2 CENTS PAY NO MORE!

# Chicago Daily Tribune

THE WORLD'S GREATEST NEWSPAPER

FINAL ★★

VOLUME XCV.—NO. 240 C [REG. U. S. PAT. OFFICE. COPYRIGHT 1936 BY THE CHICAGO TRIBUNE.] TUESDAY, OCTOBER 6, 1936.—38 PAGES THIS PAPER CONSISTS OF TWO SECTIONS—SECTION ONE PRICE TWO CENTS IN CHICAGO AND SUBURBS ELSEWHERE THREE CENTS

# REGISTER! LAST CALL TODAY

## ROOSEVELT SON NAMED AID IN SOVIET AIR DEAL

### Seized Papers Bare Pay from Fokker.

(Pictures on back page.)

New York, Oct. 5.—[Special.]—A statement that Elliott Roosevelt, son of the President, accepted $5,000 from Anthony H. G. Fokker, Dutch airplane manufacturer, to act as Fokker's sales representative in an attempt to sell airplanes to the soviet government, is made in the current edition of Aero Digest by Frank A. Tichenor, publisher of the magazine.

The burden of Tichenor's article was republished today by the New York Sun, which interviewed Senator Gerald P. Nye [Rad., N. D.] on the seizure by his senate munitions committee of Fokker's correspondence on the deal. Briefly, Tichenor's charges are these:

1. That Fokker paid young Roosevelt $5,000 and signed a contract, which was later canceled, to pay him $20,000 more for his [Elliott Roosevelt's] assistance in selling fifty Lockheed airplanes, for which Fokker held the European sales agency, to Russia. The sale, it is claimed, fell through when the Johnson act, forbidding American loans to foreign governments in default on their war debts, prevented a proposed 100 million dollar federal credit grant to the soviets.

2. That immediately before and just after the cancelation of the air mail contracts by his father in 1934, and the disastrous experiment of having the army fly the mail, with the consequent deaths of twelve army flyers, young Roosevelt was engaged in a promotional plan with Herbert A. Reed, associate of Fokker, to merge the principal air lines and operate a consolidated air mail company.

3. Records of Fokker's negotiations with Elliott Roosevelt were seized Dec. 3, 1934, by the Nye committee, but not made public by that committee.

**Suggested by Douglas.**

Fokker, designer of the famed German combat planes of the world war, came to the United States early in 1934 and on Jan. 15, Tichenor states, signed a contract to sell Douglas airplanes in all of Europe except Russia. Donald Douglas, head of the Douglas company, suggested to Fokker that he employ Elliott Roosevelt as a salesman, Tichenor says.

Tichenor then describes a series of negotiations participated in by Douglas, his friend Reed, young Roosevelt, and G. W. Stratton, who acted as a personal representative of the President's son, which culminated in the signing of a contract between Fokker and Roosevelt.

The contract, according to Tichenor, was among the documents seized by the Nye committee nearly two years ago, and still impounded in its files. In addition to his sales contract with Douglas, Fokker had negotiated one giving him the European agency for Lockheed planes, including in this case the Russian agency, Tichenor says.

**Wanted Only Army Ships.**

It was the Lockheed planes which Elliott Roosevelt was to help sell, Tichenor charged. One difficulty in the way of the sale, the editor states, was the fact that the Russians were interested only in the purchase of military planes, and that if the American credit grant went through, it was doubtful if the state department would approve sale of anything but commercial aircraft. It was then suggested, Tichenor says, that the planes could be sold as commercial craft, but with structural changes fitting them for military use.

Before any of the sales were made, the editor charges, young Roosevelt approached Fokker for a payment on account. The result, according to Tichenor, was the payment of $5,000 to Roosevelt by Reed on behalf of Fokker.

**Publishes Two Signatures.**

As evidence of this payment, Tichenor published photographs of two documents, both signed with the name of Elliott Roosevelt. The signature in each case bears a close resemblance to young Roosevelt's signature on identification documents.

The first document is a letter dated Feb. 5, 1934, in which is set forth Roosevelt's understanding of the con-

[Continued on page 10, column 2.]

## GIANTS WIN, 5-4, IN 10TH; YANKEES LEAD SERIES, 3-2

The Giants defeated the Yankees, 5 to 4, in ten innings yesterday in the fifth game of the world series. Score:

| | | | | | | |
|---|---|---|---|---|---|---|
| Giants | 300 | 001 | 000 | 1—5 | 8 | 3 |
| Yankees | 011 | 002 | 000 | 0—4 | 10 | 1 |

Batteries—Schumacher and Mancuso; Ruffing, Malone and Dickey.

[Details on sport pages.]

## NEWS SUMMARY

of The Tribune [And Historical Scrap Book.] Tuesday, October 6, 1936.


**LOCAL.**

Today is last chance for voters to register for Nov. 3 election. Page 1.

Aldermen compromise on street name changes after wavering between preëlection wrath of voters and Mayor Kelly's demands. Page 1.

Slayer of dentist in love quarrel to face murder charge. Page 3.

State and federal courts get tangled over a crook's case. Page 11.

Experimental farm diary. Page 16.

Death notices, obituaries. Page 18.

Radio programs. Page 18.

News of society. Page 21.

**FOREIGN.**

Italy devalues currency; Mussolini decree imposes capital levy on real estate owners. Page 1.

Madrid machine gunners cut down charge of Moorish cavalry at Navalperal. Page 1.

League report condemns Nazi activities in Danzig; Poland given mandate to find solution. Page 16.

French government bars demonstrations that might cause trouble; acts to liquidate Fascist party. Page 24.

**DOMESTIC.**

Elliott Roosevelt named paid representative of Anthony Fokker in deal to sell planes to soviet. Page 1.

Scientist tells reactions under experimental "trip" to borderland of insanity. Page 3.

**POLITICAL CAMPAIGN.**

Wet leaders approve Gov. Landon's position on prohibition; balk Democrat plan to raise issue. Page 5.

Senator James Hamilton Lewis says New Deal corporation tax is unnecessary. Page 6.

Scandals direct attention of electorate to campaigns for clerks of county courts. Page 7.

Ex-Gov. Ely of Massachusetts hits New Deal as attempt to set up alien systems in U. S. Page 8.

President Roosevelt, perturbed by Michigan reports, plans dozen appearances in that state. Page 9.

**WASHINGTON.**

New Deal finds no consolation as Supreme court reconvenes for momentous decisions. Page 4.

Hopkins says his books are open to the public but not to "those who would exploit them." Page 9.

**SPORTS.**

Giants defeat Yankees, 5 to 4, in ten innings. Page 25.

Owner Wrigley puts all Cub players on block. Page 25.

Schumacher tells how it felt to face Yankee sluggers. Page 25.

McLarnin's left whips Canzoneri in ten rounds. Page 25.

Trojans leave coast tonight to meet Illinois. Page 26.

**EDITORIALS.**

The Entering Wedge; Four in a Row for the Sox; Hitler Planned It That Way; Passing the Gravy. Page 14.

**FINANCE, COMMERCE.**

Stocks advance, then react on profit taking; close is mixed. Page 29.

Grains cancel early upturn and close lower. Page 29.

Chicago Board of Trade begins futures trading in soy beans. Page 29.

General Household Utilities reduced loss sharply in fiscal year. Page 30.

Rail issues lead irregular advance in bond prices. Page 32.

Want Ad index. Page 33.


Average net paid circulation SEPTEMBER, 1936 THE CHICAGO TRIBUNE DAILY in excess of 800,000

Your last chance to Register for the November General Election COMES TODAY. If you're not registered by 9 o'clock tonight you CAN'T vote. Register today in your own precinct.

Only 29 days remain in which to save your country. What are you doing to save it?

## ITALY DEVALUES MONEY; IMPOSES LEVY ON REALTY

### Special Tax Ordered to Bolster Budget.

ROME, Oct. 5.—[Special.]—Following devaluation of the lira early today, Premier Mussolini issued far reaching decrees to boost foreign trade and imposed a capital levy of 5 per cent on real estate in an attempt to balance the budget.

The value of the lira was established at 19 lire to the American dollar and 92.46 to the pound sterling. The gold content was pegged at 4.677 grams per 100 lire, a gold devaluation of 41 per cent. [The new value of the lira in American cents was approximately 5.2 cents, against 7.6 cents Saturday, a devaluation of about 32 per cent, the lira not having been at parity for some time.]

Forced 5 per cent loans levied on property owners are expected to yield the government between 5 and 10 billion lire.

**Taxed to Amortize "Loan."**

The cabinet communique which announced the action described it as a "loan," but the property owners who lend 5 per cent of the value of their property to the government must also pay a special tax to amortize the loan.

The tax amounts to 3.5 lire per 1,000 lire valuation and must be paid for twenty-five years. But if the property owner gives the state 5 per cent of his property outright by buying government bonds and then turning them back to the government he need not pay the special tax. If property owners do not have sufficient cash to lend the government through the buying of bonds, they will be allowed the special provision of borrowing the necessary money on interest.

Financial quarters could not see how such action meant anything but a capital levy.

**Spurs Ethiopian Investment.**

In order to further business enterprise in the newly acquired Ethiopia, the government also decreed a special tax on dividends above 6 per cent except on companies engaged in business in the Italian East African possessions. It is expected to spur large companies now making heavy profits to invest extensively in the new empire.

Today's tax on property is also an "about face" on the government's previous promise of exempting new buildings from taxes for twenty-five years, made to stimulate building.

The decree also says that property owners may not increase their rents for two years to reimburse themselves for the tax levy.

Utility companies were also prohibited from raising service charges for a period of two years, the action being taken to guard against a jump in living costs following devaluation.

**Seeks Economic Autonomy.**

In a communique announcing the measures, the cabinet said that "in the most categorical manner" Italy would seek economic autonomy because it was essential to national military ends.

Tarif duties on imports were reduced, including the following: a 65 per cent reduction in grain and cereal duties; fresh chilled beef, 60 per cent; olive oil, 40 per cent; eggs and poultry, 64 per cent, and coal, 50 per cent.

It was also announced that for the present no Italians in foreign countries would be permitted to withdraw their funds from Italian banks, because the government wishes to block an outgo of foreign credit. Decrees also permitted the government to suspend exchange restrictions with foreign countries to stimulate commerce.

**Exchanges Will Open Today.**

The stock exchange markets will open tomorrow under the new decrees.

Devaluation of the lira will affect thousands of Italo-Americans living in the United States, as those with deposits in the Italian government's

[Continued on page 31, column 5.]

## THE POLLS ARE FAR APART

## 2 WOMEN TAGGED AFTER PLAYING TAG WITH TAGS

Mrs. Mary Garrity, 2142 North Spaulding avenue, arrived at Kedzie and Ogden avenues yesterday morning to supervise several volunteer workers for the Chicago Benefit league tag day. Two women appeared, represented themselves as taggers, and Mrs. Garrity gave them the regulation boxes for contributions.

Returning two hours later Mrs. Garrity found the corner deserted. She notified her husband, Policeman Michael Garrity, of the Sheffield avenue station. He supplied all the police districts with a description of the "solicitors."

In the afternoon Policemen Leo Hemrich and Cornelius Monahan came upon them in front of 181 Lake Shore drive. At the Chicago avenue station the women identified themselves as Mrs. Betty Brenner, 28 years old, 415 South Kostner avenue, and Mrs. Rose Goldbaum, 27 years old, 1426 South Turner avenue. Mrs. Brenner had collected $13 and Mrs. Goldbaum $6.80. They were charged with obtaining money under false pretenses.

## 5 ESCAPE FRENCH PRISON BY 14 DAY VOYAGE IN CANOE

PORT-OF-SPAIN, Trinidad, Oct. 5.—(AP)—Five exhausted escaped convicts from the French penal settlement at Cayenne beached their open twelve foot canoe here today after a fourteen day trip under torrential rain and blistering sun. The emaciated group included a Belgian, a Corsican, an Italian, and two Frenchmen. Two said they were convicted murderers.

They told of paddling their frail craft eight days without food after their meager supply of provisions was washed overboard in the mountainous waves of a four day hurricane.

Rains drenched them continuously for three days, they said, and for five days more scorching sun blazed down on them. The men were taken to a Salvation Army mission, where seven others who arrived last month are awaiting deportation proceedings.

## Quell Schoolhouse Fire with Tank of Buttermilk

Winona, Minn., Oct. 5.—(AP)—The old Witoka schoolhouse near Winona was struck by lightning and set afire last night. Volunteer fire fighters, unable to find water, moved a large tank of buttermilk from the nearby farm of Carl H. Fahrenholtz and stopped the blaze.

## Aldermen on Spot; Votes vs. Street Names

Members of the city council committee on local industries, streets and alleys quavered yesterday between the anticipated preëlection wrath of their constituents over street name changes, and the ire of Mayor Kelly if the changes are not made immediately, to permit a federal grant for new street signs. They compromised by approving most of the changes on a list of 138 recommended by a subcommittee headed by Ald. Thomas J. Terrell [29th].

The changes are designed to eliminate duplicating and similar street names and to give the same name to "broken link" streets.

"A lot of people aren't going to like this," predicted Ald. Matt Porten [34th]. It won't do us any good to act on them now. I think they ought to be deferred 30 days, until after the election."

**The Argument Begins.**

"The mayor called me into his office three months ago," retorted Ald. Terrell. "He said he wanted this done right now."

"Did he mean before the election?" asked Ald. Porten.

"Yes, he wanted it done right away," said Ald. Terrell.

"Well, I won't agree to any of 'em," said Porten.

As the list of proposed changes was read off, Ald. John Coughlin [1st] arose with the first objection against changing Lytle street to Elizabeth street.

"Why, John," said Terrell, "It's not even in your ward."

"I don't care if it isn't in my ward," replied Coughlin. "I played ball on that street when I was a kid and I want the name left Lytle street."

**In Defense of A Name.**

Ald. Thomas P. Keane [31st] then objected to changing Iowa street to Chestnut street, and Rice street to Pearson street.

"Whoever suggested these changes must have had the gold coast in mind," declared Keane. "What's the idea of changing names in my ward to fit those little streets over on the lake shore?"

"We were trying to preserve the older street names," declared Ald. Dorsey Crowe [42d], who represents Pearson and Chestnut street residents. "We thought that extending those exclusive gold coast names to the west side would increase property values there. And besides, who ever heard of Iowa street?"

"Iowa street is the greatest street in Chicago," declared Ald. Keane.

Ald. Porten was eventually persuaded to drop all of his objections except that to changing Cortland street to Wisconsin avenue.

"I was born and I still live at Cortland street and Fairfield avenue," explained Porten. "And, anyway, Wisconsin street is just a little short street."

The committee met his objection by changing Wisconsin street to Cortland street. Action was deferred on all of the other proposed changes to which aldermen entered objections which they could not be persuaded to withdraw.

The present names of the streets on which the committee deferred action on proposed changes are Crystal street, Allport avenue, Iowa street, Rice street, Hirsch street, Lyndale avenue, Mayfield avenue, Armour street, Eugenie street, North Park avenue, Crilly court, and Webster avenue.

## BORN BLIND, BOY AT 9 CAN SEE AFTER AN UNUSUAL OPERATION

Buffalo, N. Y., Oct. 5.—(AP)—Born blind, 9 year old William D. Brohman was at his Kitchener, Ont., home today learning what his parents, his playmates, and flowers and trees looked like.

William was born without pupils in his eyes and with cataracts at the back of the iris in each. Dr. Val A. Decot of Buffalo explained:

"On William's eyes the iris was drawn tight. With a special instrument I pulled out the iris and clipped off a small piece, leaving an opening, small but sufficiently large to allow light to enter when it snapped back in place. That was last spring, and during that operation I discovered full cataracts at the back of the iris of each eye. On Sept. 23 I removed the cataracts."

He said William was at home now, learning what things looked like and "able to see perfectly." The boy will enter school within a short time.

## N. YORK CABARETS MUST TELL ALL ABOUT THE PRICE

New York, Oct. 5.—(AP)—All of New York's cabarets were ordered today to give due notice to prospective customers of all extraordinary charges to which they would be subjected.

Second Deputy Police Commissioner John J. Sullivan ordered that a list of all charges be posted conspicuously at the entrance of such establishments and noted on a card at each table, and that newspaper advertisements state minimum, "location," and other charges.

## Moor Cavalry Cut Down by Machine Guns

(Picture on Back Page.)

MADRID, Oct. 5.—(AP)—Insurgent Moorish cavalry today charged government defenses at Navalperal, 35 miles northwest of Madrid, but were repulsed with heavy losses, the government reported.

The charge was made under cover of a heavy artillery barrage, it was reported, with the government troops holding their fire until the Fascist attackers were almost upon them.

Swinging machine guns in deadly arcs the government defenders of Madrid reported they mowed down the Fascist men and horses, causing the survivors to flee back into the Guadarrama hills.

**Bomb Valencia Rail Line.**

Fascists attempting to sever communications between Madrid and Valencia bombed the railroad line, but the government said damage was slight. Insurgent war planes strafed one of Spain's largest insane asylums at Ciempozuelos, but killed no one.

Government aviation chiefs notified the ministry of war they had successfully bombed two trains, believed to contain insurgents, at Alerre near Huesca, and that their bombs destroyed enemy artillery positions at San Jorge.

The government reported its forces were battling to spread the wedge which it claimed had split the insurgent lines around the capital.

**Menace Talavera.**

Reinforcements, it was said, were rushed to Maqueda, strategic crossroads town 45 miles west of Madrid, where a war ministry communique earlier had announced the government troops had broken through.

Santa Olalla, beyond Maqueda on the road to the Fascist base at Talavera de la Reina, was said to be the government's next objective. Maqueda is at the junction of the Talavera de la Reina-Madrid and the Avila-Toledo highways.

The government also reported reinforcements for defense of the capital were marching to Madrid from Asturias province and Valencia.

Other government successes were reported from Siguenza, northeast extreme of the insurgent line ringing Madrid, where recapture of strategic positions was claimed.

**Bomb Madrid Airport.**

TORRIJOS, Spain, Oct. 5.—(AP)—Fascist warplane pilots who landed here today said they had rained bombs on Madrid's Getafe airport Sunday night.

The airport is situated 13 miles southwest of Madrid and is one of the city's major defenses. The pilots declared they believed they had destroyed many government planes quartered at the field.

Subalterns of the insurgent commander, Gen. Francisco Franco, at the same time announced a cavalry charge had driven near to Jorrijon de la Calzada, about 25 miles from Madrid, while another cavalry unit advanced on Aranjuez to the southeast.

**Capture Blockhouse.**

A mobilized column was reported advancing from the west seeking to join another column at Illescas. After

[Continued on page 12, column 1.]

## THE WEATHER

TUESDAY, OCTOBER 6, 1936.

[Chicago Daylight Time.]

Sunrise, 6:52; sunset, 6:24. Moon rises at 11:03 p. m. today. Venus, Mercury, and Jupiter are evening stars. Mars is a morning star. Saturn is a luminary of the night.

CHICAGO AND VICINITY: Some likelihood of showers Tuesday, with cooler towards evening; gentle to moderate southerly winds shifting to northwest; Wednesday fair and cool.

ILLINOIS: Unsettled, local showers or thunderstorms Tuesday, cooler in north portion; generally fair Wednesday, cooler in south.

**TEMPERATURES IN CHICAGO**

MAXIMUM, 5:15 P. M. ....74
MINIMUM, 3:30 A. M. ....57

| | | | | | |
|---|---|---|---|---|---|
| 3 a. m. | 58 | 11 a. m. | 70 | 7 p. m. | 69 |
| 3:30 a. m. | 57 | Noon | 70 | 8 p. m. | 69 |
| 4 a. m. | 58 | 1 p. m. | 70 | Unofficial— | |
| 5 a. m. | 59 | 2 p. m. | 72 | 9 p. m. | 67 |
| 6 a. m. | 60 | 3 p. m. | 73 | 10 p. m. | 67 |
| 7 a. m. | 59 | 4 p. m. | 73 | 11 p. m. | 66 |
| 8 a. m. | 60 | 5 p. m. | 73 | Midnight | 66 |
| 9 a. m. | 63 | 5:15 p. m. | 74 | 1 a. m. | 65 |
| 10 a. m. | 67 | 6 p. m. | 71 | 2 a. m. | 64 |

For 24 hours ended 8 p. m. Oct. 5:

Mean temperature, 66; normal, 59; deficiency for October, 15 degrees; excess since Jan. 1, 13 degrees.

Precipitation, trace; deficiency for October, .46 of an inch. Total since Jan. 1, 23.10 inches; deficiency since Jan. 1, 3.33 inches.

Highest wind velocity, 18 miles an hour from the south at 11:56 a. m.

Barometer, 8 a. m., 29.97; 8 p. m., 29.90.

Oct. 6, 1935.

Maximum temperature, 46; minimum, 35; mean, 40; partly cloudy; precipitation, .10 of an inch.

[Official weather table on page 33.]

## POLLING LISTS CLOSE TONIGHT FOR NOV. 3 VOTE

### Precinct Stations Open Till 9.

(Picture on Back Page.)

Today is the last day for Chicago voters to register for the general election of Nov. 3, one of the most important in the history of the United States.

Polling places in all of the 3,765 precincts in the city and the nine suburbs under jurisdiction of the Chicago election board will be open from 8 o'clock this morning until 9 o'clock this evening. The nine suburbs are Berwyn, Chicago Heights, Cicero, Elmwood Park, Evergreen Park, Harvey, Morton Grove, Stickney, and Summit.

The polling places in the 371 precincts of the 81 Cook county country towns that are not under the election board's jurisdiction will be open at 6 o'clock this morning and will remain open until 9 in the evening.

**Ready for All Registrants.**

Both in city and country all the voters who are in the polling places at the closing hour will be registered.

Registrants in the city and the nine suburbs under the election board will enroll under the new permanent registration system. In the rest of the county the registration is under the old system and is administered by County Clerk Michael J. Flynn.

County Judge Edmund K. Jarecki, head of all the election machinery in the county, yesterday urged all citizens to do their patriotic duty and establish a record breaking registration figure. He again emphasized that any person who is not registered by the time the polling places are cleared tonight cannot vote on Nov. 3.

**Stop City Hall Registration.**

The registration offices of the election board in the city hall were closed yesterday at 5 p. m. They will not be open today and will not open again until Nov. 4, the day after the election.

The offices were closed yesterday four hours before the time the board said they would close. As a result several hundred people waiting in the halls outside and other hundreds who came later in the evening were unable to register. Many of them expressed anger over being inconvenienced.

The offices have been open from 9 a. m. to 9 p. m. daily during the last two weeks and the election board had announced these hours would be observed yesterday. At 4:30 in the afternoon, however, Alexander J. McKay, chairman of the board, decided to close early.

He said he had not previously considered that it would take several hours to tabulate the day's enrollment and to sort the poll cards to be sent to the various precincts before the polling places open this morning. All citizens in the board offices at 5 p. m. were registered.

**9,353 Register in Day.**

Yesterday's registration at the board offices was 9,353, the highest figure for any day there since the permanent registration law went into effect on Aug. 4. It made a total of 205,608 registrations in the city hall since that date.

This raised to 1,360,313 the grand total on the registration lists last night. A general precinct registration on Sept. 19 in Chicago and the nine election board suburbs put 1,019,332 cards in the files, and on Sept. 26 a precinct registration in the 81 country towns outside the board's territory added 135,373 names.

Judge Jarecki estimated that after today the registration in the county will total nearly 2,000,000, exceeding by about 350,000 the previous record total of 1,643,839 in the April, 1932, primary. There are about 2,600,000 persons in the county eligible to vote.

**"Vote Slackers" Assailed.**

"These people who do not register are 'vote slackers,'" Judge Jarecki said. "They are slackers in the same sense that draft dodgers were. Many of them are just too lazy to register and vote. Others say they are not interested in politics. It's nobody's fault but their own if they don't safeguard their franchise for Nov. 3 by registering."

Everything is ready for the registration today. Additional instructions have been sent to the election board employés in the precincts. Any attempts at fraud or violence will be reported immediately to the board's

offices on the third floor of the city hall.

"We believe we have minimized the chances for fraud by operation of our permanent registration system," Judge Jarecki said, "but we're not overlooking any bets. Every means will be taken to keep this registration clean. We don't expect any trouble."

Chairman McKay urged all persons registering today to get to the polling places as early as possible.

"The average time needed for a person to register is about two minutes," Mr. McKay said. "Every citizen can find time for that. Employers are willing to allow their employés a few minutes off from their duties. If all who can do so register early in the day, confusion and crowding will be avoided in the evening when people who can't get away during the day have the opportunity to come in."

**Organization Drive Closes.**

Civic and patriotic organizations today bring to an end their campaign of several weeks for a record registration. This drive has been managed by the nonpartisan citizens' committee, composed of representatives of these organizations.

Mrs. W. W. Ramsey, chairman of the committee, said that the campaign has fully demonstrated that Chicago and Cook county citizens value their votes.

"I am confident," she said, "that with the close of the precinct voting places Tuesday night the greatest percentage of qualified voters ever listed will be on the election rolls. The drive has taken on the nature of a crusade for valid ballots.

"Press and pulpit, civic, business, and political organizations and thousands of individuals have joined in giving the message to every citizen: 'You must register or lose your vote.' The creation of an honest election roll is an achievement of which Chicago and Cook county may well be proud."

**VOLUNTEERS Aid Campaign.**

THE VOLUNTEERS was one of the patriotic organizations which joined in the registration drive. Each VOLUNTEER was urged to have at least three other persons register. Last evening members of the women's division of the Young Business Men's organization of VOLUNTEERS stood at all suburban railroad stations in the county and passed out handbills to homeward bound commuters reminding them that today is the last day for registration.

Mr. McKay said that more than 1,500 eligible voters who will be out of the city on election day have sent in applications for absentee ballots. These are accompanied by affidavits stating the reasons why the voter cannot cast his ballot in his home precinct on election day. All of these persons have registered in person, as there is no provision for absentee registration.

**Washington Employés on List.**

Many of those who will vote by absentee ballot are government employés in Washington. A large group of these workers came in on two special trains from Washington last Saturday, registered, and made their applications for the ballots.

Mr. McKay estimated that by Oct. 28—the deadline for these applications—a total of 4,000 will have been received, far more than the number for any previous election. All of the ballots filled out by absentee voters must be received by election day.

Meanwhile 1,900 voting booths are being repainted and repaired by Works Progress administration employés in a warehouse at 4615 Clifton avenue. The work was ordered done by John S. Rusch, chief clerk of the election board.

**Injunction Petition Denied.**

Judge Cornelius J. Harrington of the Circuit court yesterday denied a petition for an injunction to restrain the operation of the permanent registration law. The suit, filed by Attorney Louis Greenberg on behalf of Mrs. Grace Herzberger, 7440 Crandon avenue, as a taxpayer, was directed against Mayor Kelly and the election board and asked that they be restrained from expending public funds for the registration.

Greenberg contended that the failure of the honest election bills in the third special session of the present general assembly was in effect a decision by the legislature that no emergency existed. Hence, he argued, enactment of the laws two months later in the fourth special session as emergency measures was illegal.

Judge Harrington ruled that these contentions were without merit and dismissed the petition.

## WPA Workmen Repair Polling Booths

*Left to right: George Entwistle, John Hansen, and Daniel Murphy, WPA workmen, repairing and painting polling booths for the Nov. 3 election in warehouse at 4615 Clifton avenue yesterday.*
[TRIBUNE Photo.]

## GOOD NEIGHBOR POLICY IS COSTING MILLIONS, SAYS COL. ROOSEVELT

Butte, Mont., Oct. 5.—(AP)—Col. Theodore Roosevelt Jr. tonight declared "President Roosevelt's 'good neighbor' policy has cost the American people untold millions."

"Personally, I should be surprised if the Europeans did not have confidence in President Roosevelt," he said in an address here. "What has happened to the war debts? Franklin D. Roosevelt has put on his Santa robes and forgiven them.

"I have no doubt he gets a comfortable warm feeling from this generosity on his part. It is so easy to be generous with other people's money.

"Then we have those nice little treaties of his whereby he gives them access to our markets. I have seen machinery going to Brazil for great cotton plantations to be operated by Brazilians with American capital and to take over cotton markets we have surrendered. I have seen ship loads of corn coming north to the United States.

"Today, for the first time in history, we are buying a large quantity of our foodstuffs from foreign countries."

## *Elect Mrs. Chas. Krutckoff County G.O.P. Chairwoman*

Mrs. Charles Krutckoff was elected chairman of the woman's division of the Cook county Republican central committee for one year by a unanimous vote at a meeting of committeewomen in the Hotel La Salle yesterday. Those attending included the presidents of the Illinois League of Republican Women, State Republican Women of Illinois, Republican Business Women's club, Republican Women's Civic club, and the Carl Schurz club. Women's activities in the various neighborhoods were described by ward representatives.

## *Woman Jailed for Firing in Air to Frighten Neighbor*

Mrs. Mary Cabozzulli, 37 years old, 815 South Francisco avenue, was locked up at the Racine avenue police station yesterday after she had fired five shots from a revolver into the air in an attempt to intimidate her neighbor, Mrs. Lena Piegrancomio, 35 years old, who resides in the same flat building. The two women had quarreled over the right to use the building wash lines for Monday wash.

**LAKE VICTIM IS IDENTIFIED.**

The body of a man taken from the lake at the foot of Roosevelt road on Sept. 26 was identified at the county morgue yesterday as that of Mose Gahan, 46 years old, 1730 South Wabash avenue, a trucker.

## *CUBAN CONGRESS JOLTS ARMY'S TERRORIST DRIVE*

HAVANA, Oct. 5.—(AP)—Congress dealt two severe setbacks tonight to the military's drive for quick, decisive action against terrorists and leftists.

The house of representatives, in special secret session, adopted a resolution protesting the arrest and mistreatment of one of its members, José Grau Aguero, and called upon the president of the republic to see that "whoever was responsible" for Grau's arrest and mistreatment is punished.

The senate passed a bill modifying the new military-sponsored death penalty law so as to nullify the army's plan to try, convict, and execute within twenty-four hours persons convicted of certain terroristic and gangster crimes.

The drive against terrorism began after the bombing of the plant of the newspaper El Pais, two weeks ago yesterday. Five persons were killed.

## *THURSDAY SET FOR HEARING OF ZINTAK'S PLEA*

Judge Robert Crowe O'Connell in Criminal court yesterday set Thursday for the hearing of arguments on the motion to quash the four new embezzlement indictments against Frank V. Zintak, ousted clerk of the Superior court.

Zintak is charged with embezzling $26,500 from his accounts as clerk. The four indictments were voted by the grand jury after a previous indictment had charged him with a shortage of only $22,560. Last Thursday Zintak paid back to the county $25,639 which he estimated as the full amount of the shortage.

In the hearing yesterday Zintak's attorneys pleaded for more time to prepare a written motion but this was denied by Judge O'Connell. Trial of the indictments had been set for Nov. 2. Zintak appeared in court with his brother, Andrew.

**FALLS DOWN STAIRS; DIES.**

Paul Balseviche, 65 years old, 2623 Montgomery avenue, died yesterday in the County hospital from injuries incurred in a fall down the rear stairs of his home.

Chicago Daily Tribune.
THE WORLD'S GREATEST NEWSPAPER

Vol. XCV. Tuesday, Oct. 6. No. 240.

Published daily, except Sunday, Tribune Tower, 435 North Michigan-avenue, Chicago, Ill.

The Tribune company, publishers.

MAIL SUBSCRIPTION PRICES.

Mail subscription prices in Ill. [outside of Chicago], Ind., Iowa, Mich., and Wis.—Daily with Sunday, one year, $12.50.

Zones 3 and 4, in states other than Ill., Ind., Iowa, Mich., and Wis.—Daily, $7.50 per year.

Zones 5 and 6, inclusive, Canada, Mexico, and foreign—Daily, $12.00 per year.

Entered as second class matter May 14, 1903, at the postoffice at Chicago under act of March 3, 1879.

## WIFE ADMITTED AT 22 TO HIGH COURT PRACTICE

### Starts with Husband as a Law Firm.

Washington, D. C., Oct. 5.—(AP)—A modern Portia reached for her knitting tonight a few hours after becoming the youngest woman—she was 22 last January—ever to be admitted to practice before the Supreme court of the United States.

Mrs. Lucy Moore's husband, Henry E. Moore, will be able to take care of himself in court. The couple both were admitted together to practice before the high court, climaxing a dual career that started with their marriage a few weeks before their graduation from Cumberland university law school, Lebanon, Tenn., in 1933.

**Start Practice Together.**

Together they were admitted to practice before the Georgia Supreme court in the same year, and together they set up a law practice in that state before moving to Marianna, Fla.

Moore said he had found their combined business and martial relationship decidedly satisfactory from every point of view, adding that: "I consider it simply a case of two careers in one."

"But Henry's career is to come first," Mrs. Moore interposed.

They plan to move to Memphis some day to practice together. In the meantime, Mrs. Moore's plans are not definite.

Moore is on the legal staf of the Home Owners' Loan corporation. Mrs. Moore was formerly an assistant legal librarian for the Social Security board.

**Hasn't Tried Case Yet.**

Mrs. Moore has yet to try a case in court, having confined her practice to office work.

"Court work doesn't appeal to me strongly yet," she said, "although I'm sure I would find it fascinating. I would like a little more experience before trying it."

She does her own cooking and housework, but prefers "the business world." Knitting, bridge, and golf are her diversions.

Red haired, 5 feet 7½ inches tall, her appearance bespeaks a demure school girl rather than a practicing attorney. Her ambition to become a lawyer dates from her days in high school, from which she was graduated at 16.

**GROCER BEATEN AND ROBBED.**

John Laudont, 47 years old, was beaten and robbed of $500 yesterday by two masked gunmen who entered his grocery and market at 3441 South Morgan street.

## *DISPLAY PLEDGE OF CITY PENCILED DURING 1871 FIRE*

A pencil written notice pledging "the faith and credit of the city of Chicago" will be given special prominence at the Chicago Historical society on Friday, the 65th anniversary of the fire of 1871. The document, a public announcement, was calmly compiled by R. B. Mason, mayor, and three city aldermen while the flames still blazed in some sectors and the number of homeless mounted to more than 90,000.

"For the preservation of order and the relief of suffering let it be known the faith and credit of the city of Chicago is hereby pledged," read the courageous message. "All persons are warned against any act tending to endanger property. Persons caught in any depredations will be arrested immediately. The city government and the committee of citizens pledge themselves to the community to protect them and prepare the way for a restoration of public and private welfare. It is believed the fire has spent its force and all will soon be well."

Molten articles from the ruins of the fire and an order that "no liquor shall be sold in any saloon until further orders" are also in the society's collection in the Chicago fire room.

Chief Michael J. Corrigan of the fire department and five high school boys spoke yesterday on a national radio hookup.

***REGISTER TODAY IN YOUR PRECINCT***

***It's your last chance. Polls open from 8 a. m. to 9 p. m.***

IF YOU WEAR SIZES 34 to 44 OR LARGER

Reduce

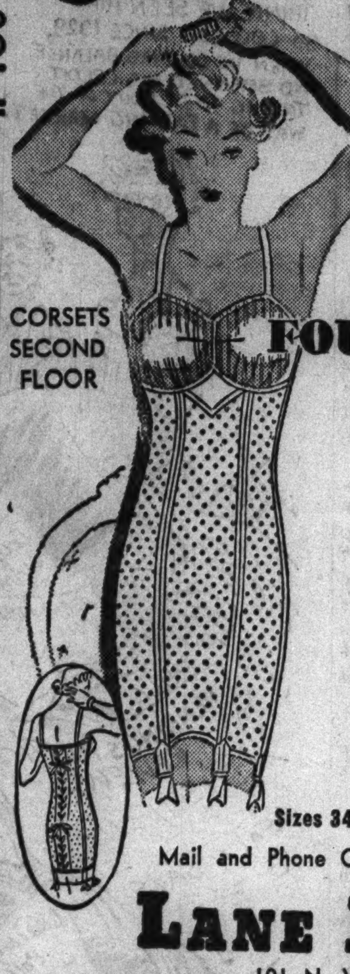

• QUICKLY!
• EASILY!
• COMFORTABLY!

WITHOUT Exercises or Dieting—SIMPLY by wearing LANE BRYANT'S

REDUCING FOUNDATIONS

$4.95

CORSETS SECOND FLOOR

... Absorbent Jersey Lined!
... Abdominal Support!
... Diaphragm Support!
... 6 Garter Supports!
... and Adjustable Laces!

A sure way to take off the pounds . . . as the inches melt away, tighten the laces and continue the good work . . . you'll appear 2 to 4 inches smaller the moment you put one on.

Sizes 34 to 56 Long and Short Models

Mail and Phone Orders—RANdolph 9800

LANE BRYANT
101 N. WABASH AVE.

IT'S SMART TO BE COMFORTABLE IN CUTLER "Pep Steps"

EXCLUSIVE CORRECTIVE SHOES WITH a GUARANTEE of PERFECT FIT

* LOW HEELS
* FLEXIBLE SOLES
* RESILIENT STEEL ARCHES
* BUILT-IN ARCH CUSHION
* PERFECT FITTING LASTS

$3.75 ONE LOW PRICE ONLY

Your Arch may be weak, but your step will be strong in these smart *ties* and *straps*. Your best friends won't even *dream* they are corrective shoes. They'll be sure you chose them for their graceful lines and newest fashion ideas.

black or brown, kid or suede
sizes 4 to 10, AAA to E

Cutler's

LOOP STORE—111 S. STATE ST., PALMER HOUSE
911 EAST 63rd STREET
2358 EAST 71st STREET
6408 S. HALSTED STREET
3319 LAWRENCE AVENUE
4746 SHERIDAN ROAD
2801 MILWAUKEE AVENUE
4105 W. MADISON STREET
1142 LAKE STREET, OAK PARK
6328 WEST CERMAK ROAD, BERWYN

*Saturday was the biggest day our store ever had*

A year ago Saturday had been our biggest day—last Saturday we beat it, and that makes us happy. Not just because of the large sales, but because it spells progress—because it proves the men and women of Chicago like our store—our values—our service

MAURICE L ROTHSCHILD
MINNEAPOLIS — State at Jackson CHICAGO — ST. PAUL

*Write us or phone Har. 9000 if you can't come in*

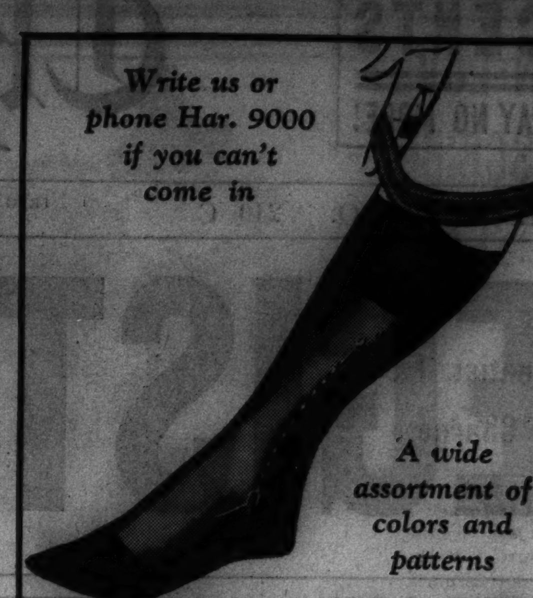

*A wide assortment of colors and patterns*

PACER

*The new sox with attached washable garters*

BY HOLEPROOF

55c

It's been a long time since there's been such a practical improvement in men's socks. Think of it—regular length men's socks, with an attached washable garter! Think of the added comfort, convenience and cleanliness. Public acceptance has been tremendous—and we know that you, too, will be enthusiastic after trying the Pacer

Maurice L Rothschild
State at Jackson

PICTURE OF A COW

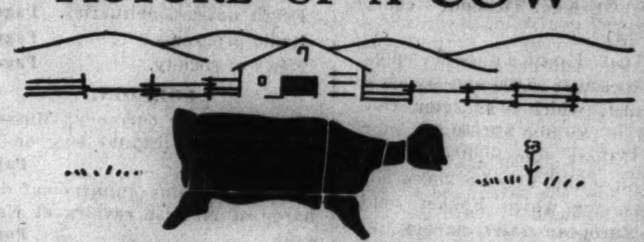

As a leather man sees a cow, there is nothing to it but the hide. To a shoe man, the divisions indicate good, poor and bad leather

All Johnston & Murphy shoe soles are made from the choice part of the cow or steer hide and from selected hides—partly for appearance, mostly for wear. All uppers are the finest calfskin that money can buy. This makes Johnston & Murphy shoes cost a little more, but actually saves money for the wearer

THE J&M JOHNSTON & MURPHY SHOE
TRADE MARK

Maurice L Rothschild
State at Jackson

FREE EXHIBIT

1937 Hiawatha

the sensational new edition of
The World's Most Popular Train

CHICAGO • MILWAUKEE
ST. PAUL • MINNEAPOLIS

TUESDAY, OCTOBER 6

8:00 A. M. to 7:00 P. M.
Daylight Time

UNION STATION
CHICAGO

The Public Is Cordially Invited

See this latest masterpiece. Every car brand new: Dining Car • Drawing Room Parlor Car • Beaver Tail Parlor Car • Luxury Coaches of new type • Tip Top Tap Car. And America's first streamlined, super speed, Steam Locomotive.

CHICAGO MILWAUKEE ST. PAUL AND PACIFIC

The MILWAUKEE ROAD

ADVERTISE IN THE CHICAGO TRIBUNE

# WIDOW IN LOVE FEUD DESCRIBES MATE'S SLAYING

## Killer of Dentist Faces Murder Charge.

Assistant State's Attorney Alexander Napoli said last evening that Clarence [Dick] Sutton, 36 years old, 510 Hirsch street, Calumet City, would be booked for the murder of Dr. Stanley Nowak, 38 years old, a Hammond dentist.

Dr. Nowak was shot and killed Sunday night by Sutton as the two men quarreled in Sutton's home over the dentist's accusation that Sutton was over friendly with his wife, Louise, 28 years old. The shooting was witnessed by Mrs. Nowak. As she tried to prevent the shooting, part of her coat was burned by the shotgun blast which killed her husband.

**Widow Held as Witness.**

The prosecutor said the widow would be held in voluntary custody as a material witness. Sutton, the widow, and another witness to the shooting, Theodore Hancock, 22 years old, who lives with Sutton, were questioned at the state's attorney's office yesterday after the inquest into the slaying had been delayed until tomorrow.

The widow testified at the inquest that she and Sutton had gone out together on several occasions but denied any impropriety. She said she left her husband two months ago but returned to him three days later on his persuasion. She testified her husband drank heavily at times and when drinking he frequently accused her of intimacy with Sutton.

Her husband, she said, was drinking wine Sunday and later forced her to accompany him to Sutton's home with the announcement, "We're going to settle this thing now."

**Widow Describes Quarrel.**

Mrs. Nowak testified that when they reached Sutton's home the two men started quarreling over a picture of Mrs. Nowak in Sutton's possession. She said her husband struck Sutton, who then ran into a bedroom and returned with a shotgun.

"Doc, I'm telling you to get right out of here or I'm going to shoot you," she testified Sutton shouted. She told how she attempted to persuade her husband to leave but that he refused and how she narrowly missed being struck by the shotgun blast as she tugged at his arm.

**Claims Self-Defense.**

At the state's attorney's office Sutton insisted he fired in self-defense when he saw the dentist reach for his hip pocket as if to draw a gun. The doctor was not armed. Sutton admitted he had drunk most of a pint of whisky before the Nowaks came to his home.

Hancock told the prosecutor that Sutton pushed Dr. Nowak toward the door with the gun and fired point blank when the dentist stumbled over a chair and fell.

*Tells How Rival Killed Husband*

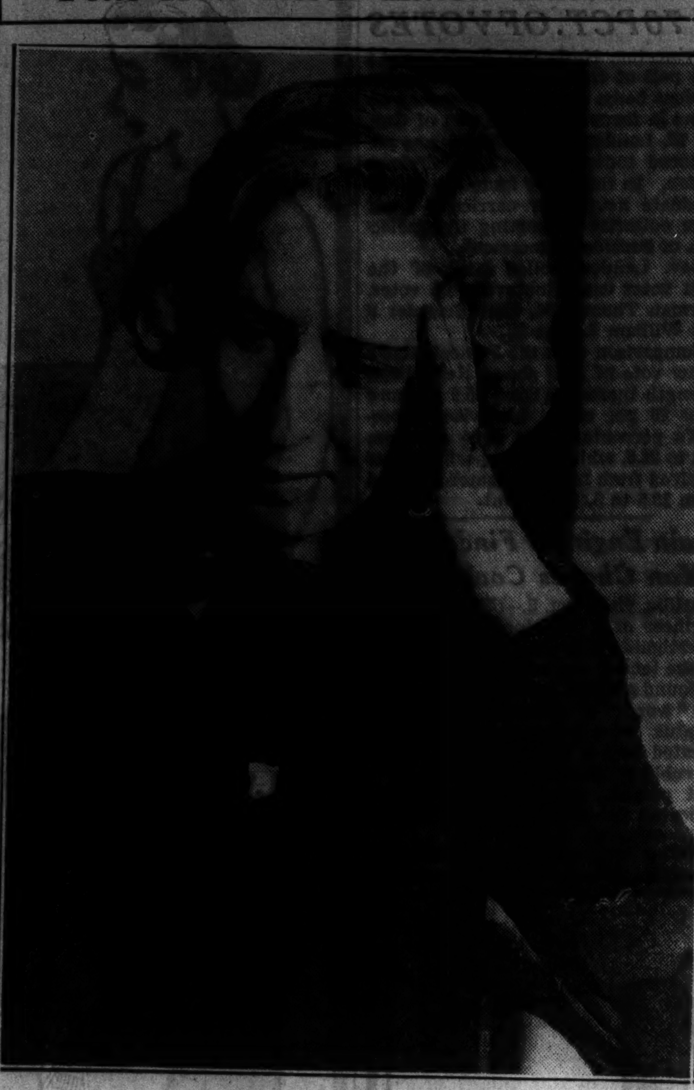

*MRS. LOUISE NOWAK.*
[TRIBUNE Photo.]

# *NIGHT CLUB GIRL SHOOTS HERSELF; HUNT SALESMAN*

The police last night were seeking Samuel Fischer for questioning about the case of Miss Joan Drew, 26 years old, a red haired night club hostess, who was shot and seriously wounded early yesterday in his room at the Croydon hotel, 616 Rush street. Fischer, a salesman, disappeared after the shooting, the police said.

At the Michael Reese hospital Miss Drew told policemen she shot herself when Fischer ordered her out of his room. She said she went there after her night's work at the Yacht club, 50 East Oak street, to upbraid him for his cooling affections.

Police did not learn of the shooting until the hospital reported it at noon. Dr. Francis M. Payne, the hotel physician, admitted giving Miss Drew first aid. Fischer called a private ambulance, Dr. Payne said, saying he wanted to avoid all publicity. Police charged Dr. Payne with failing to report a gun wound case and released him on $25 bond.

**SHOT BY POLICEMAN; DIES.**

Joseph Gibbons, 22 years old, 6522 Vernon avenue, colored, a taxi driver, shot by Policeman Earl Wilson early yesterday when he refused to surrender after breaking a window, died last night in the Bridewell hospital.

# STREET CAR WORKERS ACCEPT COMPROMISE OFFER OF PAY RAISE

Members of the Amalgamated Association of Street and Electric Railway Employés, representing all surface lines trainmen, last night accepted the company's compromise offer of 2 cents an hour pay raise. The union men met in Car Men's auditorium, Van Buren street and Ashland avenue.

The present base scale is 73 cents an hour. The 2 cent raise will be retroactive to June 1, amounting to from $16 to $25 for each employé. The company also agrees to grant an additional 2 cent increase next Jan. 1 when a new six month agreement is made.

The union demanded an increase of between 4 and 6 cents an hour with vacations. The company receivers rejected this demand and submitted the counter proposal. The new increase restores the pay rate as of 1931.

# SCIENTIST TAKES 'BORDER TRIP' TO LAND OF INSANITY

## Tells Experiences Under Partial Freezing.

*(Picture on back page.)*

New Haven, Conn., Oct. 5.—(AP)—By chilling his body to the early stages of freezing, Sir Joseph Barcroft, one of the world's foremost physiologists, told a Yale audience today he took a personal excursion into the borderland of insanity. He was able to pass beyond the "censorship," the mind's self-imposed standards for safety.

Cold felt deliciously warm. Conventional ideas of modesty disappeared, he said. In still another "borderland excursion," made by inhaling carbon dioxide, he passed into a sort of "land of errors," a condition when mistakes seemed absolutely correct.

**Expert on Shell Shock.**

Sir Joseph's knowledge of mind and nerves contributed notable service in the world war treatment of shell shock. He once lived in a glass cage six days in air so rarefied that blood tests left the main artery of one arm permanently useless. He is professor of physiology, University of Cambridge, and one of sixty-two famous scholars given honorary degrees at the Harvard tercentenary.

The experiments described tonight show effects on the mind of changes in the blood stream. He tried chilling twice, naked in a freezing room.

**Mental Outlook Changes.**

"In each," he said, "there was a moment when my whole mental outlook altered. As I lay naked in the cold room I had been shivering and my limbs had been flexed in a sort of effort to huddle up, and I had been very conscious of the cold.

"Then a moment came when I stretched out my legs; the sense of coldness passed away."

The nerve censorship had let down. He explained how the nerves in fighting cold draw the blood supply away from the surface. When the censorship let go, the warm blood rushed to the chilled exterior.

**Shivers and Modesty Go.**

"Up to the point," he said, "at which shivering ceased, nature fought the situation; my instinct was to be up and about, an effort of the will was necessary to remain the subject of the experiment; after that point I gladly acquiesced—initiative had gone.

"And I was conscious of other reversions of mental state. There came a general change in mental attitude. The natural apprehension, lest some person alien to the experiment should enter the room and find me quite unclad, disappeared—just as flexion was changed to extension, so natural modesty was changed to—well, I don't know what.

"Clearly one should be cautious about taking these liberties with one's mind, and this is the point, the higher parts of the central nervous system were the first things to suffer."

# GILDA GRAY'S HOME IN WISCONSIN TO BE AUCTIONED OFF DEC. 7

Milwaukee, Wis., Oct. 5.—(AP)—The home of Gilda Gray, shimmy dancer of the stage and screen, will be auctioned at a sherif's sale in suburban Cudahy on Dec. 7. The date was fixed today by Circuit Judge John Leczka on petition of the Intercity Savings Building and Loan association, which last year obtained a $3,071 foreclosure judgment against the property. The year period of redemption expired without Mis Gray having redeemed the mortgage.

The dancer is identified in the foreclosure action by her maiden name, Marianna Michalski, and by the names of her former husbands, Gorecki and Boag, and of her present husband, De Briceno de Saa.

St. John's Military academy has a lien of $1,215 on the property, covering an amount allegedly due for tuition for Martin Gorecki, her son by her first marriage. An undertaking firm has a lien of $603 for the cost of the funeral of Miss Gray's father.

# *JOE GIBBONS OF JOE LOUIS FAME SHOT TO DEATH*

Joe Gibbons, 22 years old, of 6552 Vernon avenue, husky colored taxicab driver, who achieved distinction of a sort a few months ago by being pictured as a former sweetheart of the wife of Joe Louis, colored heavyweight boxer, is dead. He was shot by a policeman early yesterday morning and died in the afternoon.

According to the police, Gibbons, for some unknown reason, hurled a brick through the window of Rufus Kennedy, 5649 Indiana avenue, colored WPA foreman. He was pursued by Policeman Earl Wilson of the Wabash avenue station, also colored, and was shot in the back in the rear of 5643 Indiana avenue, while running away. He died in the Bridewell hospital.

Gibbons became known to the sporting public, at least, last June soon after Louis had been knocked out by Max Schmeling. It was hinted that Gibbons had perhaps unwittingly upset Louis' poise, thus contributing to his defeat, by writing a letter the night before the fight to Louis' wife, the former Marva Trotter. The story hinted that Louis and his wife had quarreled over the alleged letter. The entire report was denied later by the principals. Gibbons and Mrs. Louis, however, confirmed a report that in 1934 he took out a license to marry her.

# RECALL BATTLE THAT WIPED OUT DALTON BANDITS

## Eight Men Killed in Street Fight 44 Years Ago.

Coffeyville, Kas., Oct. 5.—(AP)—It was 44 years ago today that Charles T. Gump dashed from a Coffeyville hardware store, pointed a shotgun at five fleeing bank bandits and shouted: "It's the Daltons!"

A shot from a bandit pistol snapped the gun from Gump's hand, but the warning he shouted brought a rain of vigilante bullets that wiped out the notorious Dalton gang of frontier bank raiders.

Eight men lost their lives and four others were wounded as citizens trapped the bandits in "death alley." Young Emmet Dalton was the only outlaw survivor. Gump is the only member of the vigilantes now living.

**Yells Heard "24 Miles."**

"Son," he recalled today. "I yelled so loud they could hear me clean down to Nowata—and that's 24 miles.

"Men and women came running with shotguns and pistols and pocketknives. But it was all over in a few minutes. The Daltons were cleaned out, all but Emmet."

Emmett, now a resident of California, celebrated the anniversary of the raid by going to Aimee Semple McPherson's Angelus Temple at Los Angeles for evening worship.

"I always thought kindly of Emmett," said the 75 year old Gump. "He was the young one. His brothers dragged him into it."

Others who could remember chose to forget that October mid-morning when the Daltons—the brothers Bob, Grat and Emmett, and two companions, Bill Powers and Dick Broadwell—gallopped into Coffeyville, bent on a simultaneous raid of two banks.

**Four Bandits Killed.**

Gump's shout sent vigilante bullets flying. The trapped bandits made a dash for their horses in "death alley." As they ran, a city marshal and three citizens toppled in death.

Down the alley ran the Daltons, citizens sniping at them. First Grat fell, then Bob and Powers. Broadwell reached his horse, but fell dead from the saddle.

Emmett swung into his saddle, paused for a glance at his fallen brother, Bob, and a shotgun charge felled him.

Young Emmett went to prison for 15 years.

***REGISTER TODAY IN YOUR PRECINCT***

*It's your last chance. Polls open from 8 a. m. to 9 p. m.*

ROTHMOOR COATS
*with gorgeous collars of fine pedigreed*
SILVER FOX
$139.50
Exquisite silvers of the silveriest sort, snowy and glistening against the blackest black. A coat to make you gasp and all others envious
*Others $17.50 to $465*
*5th floor*
Maurice L Rothschild
*State at Jackson*

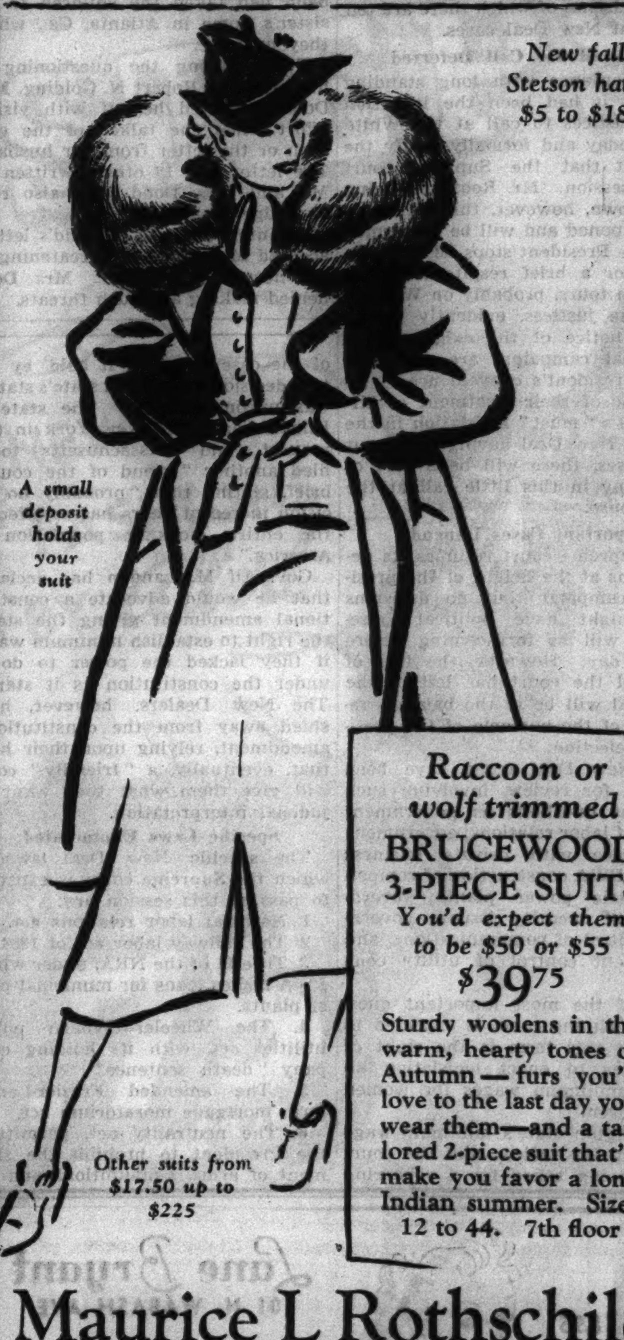

*New fall Stetson hats $5 to $18*
*A small deposit holds your suit*
*Other suits from $17.50 up to $225*
*Raccoon or wolf trimmed*
BRUCEWOOD 3-PIECE SUITS
*You'd expect them to be $50 or $55*
$39.75
Sturdy woolens in the warm, hearty tones of Autumn — furs you'll love to the last day you wear them—and a tailored 2-piece suit that'll make you favor a long Indian summer. Sizes 12 to 44. 7th floor
Maurice L Rothschild
*State at Jackson*

*(Left)*
**For Your Street Hat**
Felt with rosette of mink tails ........$5.95
**Your Cocktail Hat**
Felt with gardenias and long veil....$5.95
There's Nothing Like a New Hat...
to give you a lift. And these two sketches give you just an inkling of our infinite variety of fur and flower trimmed hats of all types. Black, brown and new fall colors. Headsizes 21½ to 23.
*Mandel's Millinery Salon—Fifth Floor—State.*
MANDEL BROTHERS

**Sold Exclusively at Mandel's in Chicago**
Lov-e Bra of Hollywood
**Scientifically Designed for Permanent Correction**
Lov-e Brassieres permanently mould and firm sagging tissues through increased circulation—made possible through maximum uplift. Custom-made in 500 size combinations. $3.50 to $8.50
**Miss Shirley**, Lov-e Bra representative of Hollywood, will lecture on the permanent correction of Lov-e Bras at 2:30 today Mandel's Corset Salon. Mannequins will model Lov-e Bra.
*Mandel's Corset Salon—Third Floor—Wabash.*
MANDEL BROTHERS

MARSHALL FIELD & COMPANY

It has patch pockets of
*Persian Lamb*
Schiaparelli inspired it. Field's presents it. A coat of Juilliard's nubby woolen with pockets and ascot of full skin Persian. It's young and smart and warm. Interlining and crepe lining. Black only. This is just one of a collection of equally smart coats—all with the Field label of quality. Sizes 12 to 20. $69.75
"FIELD'S FOR COATS"
*Moderately Priced Coats Sixth Floor, North, State Also Evanston and Oak Park*

*"Life begins at breakfast!"*

**Coffee has two flavors: (1) the flavor you pay for; (2) the flavor you get. McLaughlin's MANOR HOUSE Coffee has a third, the extra goodness you didn't expect.**
W. F. McLAUGHLIN & CO., CHICAGO • • • SINCE 1852

COUPON FOR TRIBUNE ACCIDENT INSURANCE POLICY
For New Policy or Renewal, $1.25 a Year
To secure the Chicago Tribune-Federal $7,500.00 Travel Accident Insurance Policy, or to renew for another year one previously issued to you, cut out and fill in the application below and send it with registration fee of $1.25 to Tribune Insurance Dept., Federal Life Insurance Co., 168 N. Michigan Ave., Chicago, Ill. Remit by money order or check payable to Federal Life Insurance Company. (During the first five years, as provided in the policy, the value of all specific indemnities increases 10% each year the policy is renewed.)
☐ NEW POLICY — OR — ☐ RENEWAL
Check here if you wish new policy — Check here if you wish old policy renewed
APPLICATION for $7,500.00 TRAVEL ACCIDENT INSURANCE POLICY
Issued to Subscribers to the Chicago Tribune
If Renewal, write Policy Number here. No. ...........
*(If you wish a new policy ALL QUESTIONS BELOW MUST BE ANSWERED. If you wish to renew a Policy previously issued to you, indicate above and fill in name, address and policy number.)*
Do you apply for a $7,500.00 Travel Accident Policy in the Federal Life Insurance Co., issued only to Subscribers to the Chicago Tribune? .......
What is your Full Name? ..........................................
Address? ........................................ Apt? ..........
Number Street
.................................................................
City State
What is your Age? ....... Place of birth? ..........................
Date of birth? Month ........... Day ........... Year ...........
Are you Totally Blind or Deaf? ......... Are you Crippled to the Extent That You Cannot Travel Safely in Public Places? ..............
What is the name and address of person to whom you want this insurance paid in case you are killed? (If not answered insurance will be payable to your Estate.)
Beneficiary's Name? ..............................................
Relationship? ....................................................
Address? .........................................................
Do you certify that you are or will become a subscriber to the Chicago Tribune? .....
Sign your name here ..............................................
NOTICE: Not more than one policy will be issued to any one person Issued Only to Applicants Over 10 and Under 70 Years of Age.

# NEW DEAL GLUM OVER RETURN OF SUPREME COURT

## All Justices Radiant with Health as They Gather.

[Chicago Tribune Press Service.]

Washington, D. C., Oct. 5.—[Special.]—Judging by appearances there was no consolation for the New Dealers today when the Supreme court convened for another momentous session.

The nine justices, back from their four month vacations, were radiant with health, from the bronzed Jovian brow of Chief Justice Hughes to the pinkish cheeks of Justice Louis Brandeis, the court's oldest member.

That the New Dealers have been playing a waiting game in the expectation that providence will intervene on their behalf and remove at least a couple of the justices, enough to give them a majority wherever there is a division along "liberal" versus "conservative" lines, has been stated privately many times and was hinted officially by Secretary of Agriculture Henry A. Wallace in a foreword to Irving Brant's "Storm Over the Constitution."

**Wallace Remark Quoted.**

"The important thing," wrote Secretary Wallace, "is to elect Presidents who will nominate the right men to the Supreme court."

But the nine justices, whose average age is 71½ years and six of whom are eligible for retirement on full pay for life, have clung just as tenaciously to their health as to their berths on the Supreme court bench.

Today's session of the court was perfunctory, most of the brief time being occupied by the admission of 40 young attorneys to the Supreme court bar. But the chief justice, in announcing a recess until next Monday, said the court in the meantime would consider pending applications for review of more than 300 state and lower federal court decisions, of which there are ten important New Deal cases.

**White House Call Deferred.**

In accordance with long standing tradition it had been the intention of the justices to call at the White House today and formally notify the President that the Supreme court was in session. Mr. Roosevelt being out of town, however, this ceremony was postponed and will be performed when the President stops off in Washington for a brief respite from his campaign tours, probably on Wednesday. The justices, evidently taking judicial notice of the exigencies of a political campaign, are amenable to the President's convenience.

In view of their treatment of Mr. Roosevelt's "must" legislation in the past, the New Deal having lost 9 out of 11 cases, there will be a sort of grim irony in this little call at the White Touse.

**Important Cases Impend.**

The Supreme court resumes its deliberations at the height of the presidential campaign, but no decisions which might have political consequences will be forthcoming before election day. However, the fate of about all the court has left of the New Deal will be in the balance, regardless of the outcome of the presidential election.

Ten New Deal cases have been docketed for review, involving such important questions as government control of labor relations; government interference with private business through PWA construction of competing electric power plants; government control of security issues; government control of communications, and government control of utility companies.

One of the most important questions which the court is expected to decide at this term is the right of the states to enact legislation affording minimum wages for women and children.

Washington state's minimum wage law is up for review, and the court also is being asked for a rehearing of the case in which it held, by a 5 to 4 decision, New York state's statute was unconstitutional. The state of Illinois has joined New York in this request, and Massachusetts today filed another "friend of the court" brief, stating that "probably no decision in recent years has so affected the entire working population of America."

Gov. Alf M. Landon has declared that he would advocate a constitutional amendment giving the states the right to establish minimum wages if they lacked the power to do so under the constitution as it stands. The New Dealers, however, have shied away from the constitutional amendment, relying upon their hope that, eventually, a "friendly" court will give them what they want by judicial interpretation.

**Specific Laws Enumerated.**

The specific New Deal laws on which the Supreme court is expected to pass at this session are:

1. National labor relations act.
2. The railway labor act of 1934.
3. Title 11 of the NRA, under which PWA makes loans for municipal power plants.
4. The Wheeler-Rayburn public utilities act, with its holding company "death sentence."
5. The amended Frazier-Lemke farm mortgage moratorium act.
6. The neutrality act, permitting the President to prohibit the shipment of arms, ammunitions and implements of war to belligerent countries.
7. The resolution abrogating the gold clause in private contracts, as applied to leases.
8. The silver purchase act of 1934, with its 50 per cent tax on silver profits.
9. The securities act of 1933.
10. The federal communications act.

*TELLS HER STORY ON STAND*

MRS. SUE HUTCHISON DODD.
[TRIBUNE Photo.]

## *Charges "Threat"*

Mrs. Sue Hutchison Dodd, 527 Cherry street, Winnetka, testified yesterday in her own behalf in her suit for separate maintenance against Attorney Walter F. Dodd. Judge Walter P. Steffen of the Superior court will continue the hearing today, when she is to resume her testimony.

Mrs. Dodd asks custody of their two children, Walter H., 10 years old, and Lora Alice, 7 years old. Her husband has charged that Mrs. Dodd is not a competent mother.

Yesterday Mrs. Dodd described a "threatening" letter sent by her husband when she was a voluntary patient for two months in a Wisconsin sanitarium last year. On her return home, Mrs. Dodd discovered her husband had taken the children to his sister's home in Atlanta, Ga., where they now are.

Twice during the questioning of her attorney, Robert N. Golding, Mrs. Dodd controled herself with visible effort when she talked of the children or the letter from her husband. The letter and 19 others written by Mr. and Mrs. Dodd were also read by Judge Steffen.

A sentence in one of Dodd's letters accused Mrs. Dodd of threatening to kill herself and Walter. Mrs. Dodd denied making any such threats.

# *COLORADO SAFE FOR THE G. O. P., SAYS DR. WORK*

Dr. Hubert Work of Colorado, former chairman of the Republican national committee, said during a visit to Chicago yesterday that his home state, which some observers have put in the doubtful column, is safe for Landon. He added that New Mexico, which some forecasters have listed as for Roosevelt, also will be in the Republican column.

"The New Deal," he said, "has poured benefits into Colorado with a lavish hand and, while the temporary effect might have been good the general effect has been bad. Both the farmers who received the benefits and those who have received none have concluded that it is not wise to pay for nonproduction on a national scale.

"There is a feeling among the voters that no definite farm policy has been put out by the administration and the uncertainties entailed are alarming all thinking men. The people are disturbed. They are disturbed by the ever increasing cost of living. They are disturbed over their burden of hidden taxes and the prospect that all taxes will be increased if the New Dealers are returned to power again."

# IOWA FARMERS JOIN BUSINESS IN VOLUNTEER DRIVE

## Rally to Landon Banner Gathers Momentum.

BY RUTH DE YOUNG.
[Chicago Tribune Press Service.]

Ottumwa, Ia., Oct. 5.—[Special.]—Rallying under the banner of THE VOLUNTEERS, farmers and business men of southeastern Iowa are campaigning with new and patriotic vigor for the election of Alf M. Landon as President.

In Wapello, Mahaska and Marion counties, units of THE VOLUNTEERS have been organized, and in each unit the landowners and live stock men in this section of the corn state are taking leadership.

"Give us back our market," these farmers are making their campaign plea. They have figures to show that the American farmer has been taken out of the foreign market and the foreign farmer put into the American market.

**Gives One Illustration.**

"Tallow, for instance," a farmer in the Republican headquarters in Oskaloosa pointed out today. "In 1931 the United States sold more than 84,000,000 pounds of inedible animal oils and greases to foreign countries and bought slightly more than 1,500,000 pounds. Last year the United States sold less than 25,000,000 pounds to foreign countries and bought more than 245,000,000."

"That's enough for me," concluded this farmer. "Give me a sunflower."

Former State Senator Warren A. Caldwell of Oskaloosa enthusiastically welcomed the VOLUNTEER movement in Mahaska county and is ready to organize new units in every precinct. Among the women of the county, Mrs. Violet Phinney of Oskaloosa will take the lead in organizing special units of farm women, church women, and business women. There are at least 6,000 women in Mahaska county who have the privilege of the vote but never have registered, it was pointed out.

**G. O. P. Sentiment Apparent.**

"I am going to work especially hard to enlist these women," explained Mrs. Phinney. Supplies for THE VOLUNTEERS have been installed in the Republican headquarters on the town square in Oskaloosa where Carl E. Johnson, county chairman is in charge

The warm welcome accorded both Gov. Landon and Col. Frank Knox on their recent visits to this part of Iowa is taken as indication that the southeastern counties will cast an enthusiastic majority for the Republican ticket on Nov. 3.

"There are approximately 20,000 registered votes here in Wapello county," Attorney William A. Hunt, county chairman, said as he signed a VOLUNTEER card. "In 1932 and again in 1934 there was a Democratic majority, but this time it's going to be the other way around."

***REGISTER TODAY IN YOUR PRECINCT***

***It's your last chance. Polls open from 8 a. m. to 9 p. m.***

# *PRINCETON POLL GIVES LANDON 70 PCT. OF VOTES*

Princeton, N. J., Oct. 5.—[Special.]—A poll of the Princeton university student body, showing 70 per cent returns in favor of the election of Gov. Alf M. Landon as president, was announced today by the Daily Princetonian. In this same issue the undergraduate newspaper carried a front page editorial supporting the reëlection of President Roosevelt.

Gov. Landon polled 1,127 of the 1,601 votes cast, Roosevelt 405 votes, Norman Thomas 56, Earl Browder 8 and William Lemke 3.

Comparison with the Princetonian's straw vote of 1933 shows Republican strength increased from 65.9 to more than 70 per cent. Likewise, Roosevelt's percentage has gone up from 20.1 to 25.5, while the support Thomas received from his alma mater dropped from 13.5 to 3.49 per cent.

# *Train Engineer Finds Dead Man Chokes Coal Stoker*

Drillia, Ont., Oct. 5.—(AP)—When the engineer of a Winnipeg bound train investigated why the automatic stoker on the tender was not operating today he found a man's legs projecting from the "worm" of the coal crushing apparatus. The mangled body was extricated and a full, unopened bottle of rubbing alcohol was found in a coat pocket. Papers in his clothes indicated the man was Earl Whittle of Leamington.

**we'll send Mrs. Snyder's candies for you**

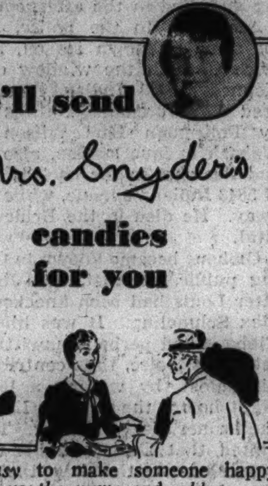

How *easy* to make someone happy. Just tell us *the name* and *address* and tell us *the kind of candy* you'd like to send . . . and *we'll do it for you*. It's such a *pleasant* way to say "Hello and cheerio" . . . and they'd *love* you for it.

TWIN PATTIES (Mint or Wintergreen). Famed. Two wafers the size of a half dollar, with a delicious chocolate layer between. 60c per pound.

*Kingly striped end-to-end broadcloth shirts*

**$3**

Here's Kingly's newest—a striped end-to-end broadcloth shirt, smartly styled with a new type of striping in fall shades of blue, brown and grey. Kingly's fine tailoring makes this a real standout in value

*Other Kingly shirts from $2 to $5*

**Maurice L Rothschild**
State at Jackson

For that sense of well being . . . CHANELLE ALL-IN-ONES only at Field's in Chicago

How differently you meet the world when you feel you're looking your best! We know of nothing better calculated to bestow such poise than one of these Chanelle All-in-ones, correctly fitted. They make your hips slender, your diaphragm smooth. That gives your clothes distinction, gives *you* new, better carriage.

Fifth Floor, South, Wabash

TOP. *For the full figure requiring firm support*—All-in-one of batiste combined with imported elastic. Firmly boned. Semi-contour uplifted divided bust of firm Alencon pattern lace.......... $16.50

*The same model in satin brocade. $25.50*

LEFT. *For the modern Empire silhouette, the excitement of the Paris openings*—a backless evening All-in-one of beautiful soft tearose or white satin with Alencon pattern lace top cleverly appliqued to mold the slender waistline .......... $27.50

*The same model in batiste. $15*

RIGHT. *For the tall average figure*—All-in-one of exquisite satin and imported silk elastic, ideal for evening frocks. Uplifted bust of Alencon pattern lace, extremely low back, new detachable lastex straps which can be worn cross-strap or halter.......... $25

*The same model in batiste with regulation back for daytime wear. $15*

**MARSHALL FIELD & COMPANY**

*Ready now...*

AMERICA'S SPOTLIGHT CARS OF 1937

*Exciting new* **Studebakers**

YOU'LL wait for another full year before you see another automobile that even approaches these roomy, handsome, sensationally economical new Studebakers!

From top to wheels—and from silvery radiator grilles and hood louvers to enormous roomy luggage compartments—there's no car on the market or on the horizon that you could mention in the same breath!

World's first cars with doors that stay securely closed without any need for slamming! World's first cars with built-in warm air windshield defrosters! World's safest cars—with the only automatic hill holder, straight-line steering and the finest feather-touch hydraulic brakes!

Studebaker's beautifully air-curved, steel-reinforced-by-steel bodies have a paint finish twelve coats deep! Studebaker's lavishly roomy interiors are richly styled by Helen Dryden! See and drive a new Studebaker and see how quickly you'll lose all interest in any other car!

**$665** AND UP, AT SOUTH BEND

WORLD'S FIRST CARS WITH DUAL ECONOMY OF FRAM OIL CLEANER AND AUTOMATIC OVERDRIVE
★
NEW UNDERSLUNG REAR AXLES GIVE BIG ROOMY INTERIORS—CHAIR HEIGHT SEATS
★
WORLD'S LARGEST LUGGAGE CAPACITY
★
WORLD'S EASIEST CLOSING DOORS WITH EXCLUSIVE NON-RATTLE ROTARY DOOR LOCKS
★
WORLD'S FIRST CARS WITH BUILT-IN WARM AIR DEFROSTER
★
EXCLUSIVE NEW EASY PARKING STEERING GEAR
★
WORLD'S STRONGEST, SAFEST AND QUIETEST ALL STEEL BODIES

STUDEBAKER'S C. I. T. BUDGET PLAN OFFERS LOW TIME PAYMENTS

**The Studebaker Sales Co. of Chicago**

Michigan Ave., at 26th St. — Calumet 6480
6935 Broadway — 4653 Washington Blvd. — 7730 Stony Island Ave. — 3822 Lawrence Ave. — 1834 Ridge Ave., Evanston

CHICAGO
Mansfield Motor Sales, 5850 W.Division St.
Wilcox Motor Sales, 2524 Milwaukee Ave.
Staat Motor Sales, 7609-15 S. Halsted St.
Star Motor Sales, 5349 S. Ashland Ave.
Calumet Auto Sales, 3700 E. 106th St.
Michigan Motor Sales, 10550 S. Michigan.
Dual Motor Sales, 2648-56 N. Cicero Ave.

SUBURBAN
BERWYN—Walter Schroeder Motor Sales, 6621 Ogden Ave.
CICERO—Central Motor Sales, 5508-14 W. Cermak Rd.
LA GRANGE—Walter Schroeder Motor Sales, 301 Hill Grove Ave.
MAYWOOD—Pollitz Motor Sales, 107 Lake St.
OAK PARK—Warren Motors, Inc., 610 Madison St.
PARK RIDGE—Suburban Motor Sales, 2-12 Main St.

ILLINOIS
Arlington Heights—Gaare Motor Sales

ILLINOIS—Continued
Aurora—Hobbs Motor Sales
Blue Island—Blue Island Garage
Chicago Heights—South Suburban Motors
De Kalb—Sawyer Motor Sales
Downers Grove—Whitney Motor Sales
Dundee—Motor Service Garage
Elgin—Elgin Auto Sales
Elmhurst—Bright Auto & Repair Co.
Glen Ellyn—Avenue Garage
Harvey—Harvey Motor Sales
Highland Park—Highland Motor Sales
Libertyville—Suhling Motor Sales
Morton Grove—Morton Grove Motors
Naperville—Perry's Auto Shop
Waukegan—Conzelman Motor Co.
West Chicago—South Side Garage
Woodstock—Burton Motor Sales

INDIANA
Crown Point—Meeker & Claussen
E. Chicago—East Chicago Garage & Sales
Hammond—Fred Lute Automobiles
Highland—Grimmer's Garage & Sales
Lowell—Graves Auto Parts & Mach. Shop
Whiting—Illiana Super Service

**Lane Bryant**
101 N. WABASH AVE.

*for your favorite hostess . . . .*

**Chintz House Coats . . $1.95**

with 7 Gore Skirt!

A tapering little waist, enormous puff sleeves and a great full sweep of skirt right to the floor . . . of course, it's adorable! All the skirt seams are French seamed, and the chintz is splashed with brilliant little prints and tied with a contrasting sash. Multi-color prints of blue, brown, lilac. Special, $1.95.

Sizes 14 to 20

Tel. Randolph 9800

MAIN FLOOR

MAIL ORDER BLANK
NAME ..........
ADDRESS ..........
Size.......... Color..........
C. O. D... Paid.. Charge..
C.H.-Tr.

THIS WHISKEY IS 8 Years Old!

SCHENLEY'S ANCIENT AGE

**AA**

Exquisite, mellow straight whiskey—90 proof

As you prefer in Bourbon or Rye

Copr. 1936, Schenley Distributors, Inc., New York, N. Y.

SCHENLEY *is the name!*

[ADVERTISMENT]

**Rheumatics Praise Quick Pain Relief**

Here is a safe and fast way to get relief from torturing pain without doping yourself with drastic drugs—because you can now get Nurito, eminent Specialist's prescription, at your drug store. Sufferers from the cruel pain of neuritis, rheumatism, sciatica, lumbago, and neuralgia report amazingly quick relief. It works so fast some claim Nurito contains narcotics or opiates. But it does not, is guaranteed safe and harmless. If you want to feel again the joy of relief from pain and avoid needless suffering that prevents sound sleep at night, try Nurito. Get a box from your druggist today. If the very first three powders do not relieve the most intense pain, your money will be refunded.

**The Morning After Taking Carter's Little Liver Pills**

**FALSE TEETH**
**"Stay Put" Says Druggist**

"With my gums gradually shrinking I had difficulty keeping my plate in position with various denture powders. Most of them lasted only a few hours. Now I use FASTEETH and what a difference! I now wear my plate for 24 hours with absolute security and comfort. FASTEETH does not wash away or become thinned out, but "STAYS PUT" until I am ready to remove plate. FASTEETH is tasteless. Does not sour or cause foul breath. Holds false teeth all day long."

Accept only FASTEETH to enjoy false teeth comfort like you've never had befor. Ask for FASTEETH at Walgreen's or any good drug store.

**LOOK YOUR BEST**

Improve your skin. Relieve the irritation of pimples and blotches with soothing, scientifically medicated

**Resinol**

[ADVERTISMENT]

**INFLAMED EYES?**

Get instant relief. 6,000 eyesight specialists advise Lavoptik for inflamed eyes. It is a wonderful healing, soothing preparation for granulated eyelids, tired, strained or itching eyes. Put new sparkle in dull eyes. No harmful drugs. Has made sad eyes glad for 20 years. Get a bottle today (with free eye cup). All druggists.

SUBSCRIBE FOR THE CHICAGO TRIBUNE

# WETS APPROVE LANDON'S VIEW ON PROHIBITION

## Strike at Democrat Plan to Raise Dry Issue.

BY PHILIP KINSLEY.
[Chicago Tribune Press Service.]
*(Picture on back page.)*

Topeka, Kas., Oct. 5.—[Special.]—Gov. Alf M. Landon's position on the prohibition question is thoroughly satisfactory, according to a group of St. Louis wet leaders, who called on the governor today and had luncheon and a long conference with him.

The Democratic campaign managers, according to information here, have been preparing to attack the Republican nominee as a dry in wet centers such as Milwaukee and St. Louis. The statement today by Alfred Shapleigh of St. Louis, chairman of the Missouri Association Against the Prohibition Amendment and leader of the delegation, should operate to spike the effort.

**Impressed By Candidate.**

The statement follows:

"We are thoroughly satisfied with Gov. Landon's position on prohibition. He believes prohibition is a dead issue, as we all do. It is a question now for the future, for the states to make their own choice. We were tremendously impressed by Landon's sincerity and his grasp of conditions. We believe he will keep his promises."

On the political situation in Missouri Shapleigh said:

"We are very hopeful of carrying Missouri for Landon if we get an honest count. We will get pretty close to an honest count in St. Louis, but it is doubtful if we do in Kansas City."

Other members of the delegation were Judge Granville Hogan of the St. Louis Circuit court, Edgar Queeney, Edmond Koeln, Arnold Stifel, and Leo Koehler. They were accompanied by Herman Langworthy of Kansas City, chairman of the resolutions committee of the Cleveland convention, and Herman Bundschu of Kansas City.

**Welcomes Legion Chief.**

From the south steps of the capitol, where he delivered his acceptance speech before 80,000 prairie states celebrants on July 23, Gov. Landon today received Harry W. Colmery, new national commander of the American Legion, and thousands of his fellow Legionnaires and townsmen in a welcome home demonstration. Colmery is a Topeka lawyer and former pursuit air pilot in the world war.

Kansas avenue, the city's wide business thoroughfare, was alive with marching feet and bands again as the parade of the Legion wound its way to the capitol grounds. Gov. Landon, who is a member of the 40 and 8 organization of the Legion, took this occasion to pledge his support to the new commander, declaring that "at this crucial time you will need and deserve the help of every American."

**Congratulates Commander.**

"I am sure I am expressing the sentiments of all Kansas when I say that we are proud and happy that the American Legion has selected as its national commander this year another Kansan," Gov. Landon said in his welcome. "As chief executive of the state, I welcome you, Harry Colmery, and extend my sincere congratulations on the great honor which has come to you. It is a fitting recognition of your long years of service through the American Legion and of your devotion to the interests of all service men.

"I congratulate you also on the opportunity which it gives you for increased service—not only to the Legion but to the nation as well. You have been especially interested in the Americanization work of the Legion and in the campaign to secure a universal draft law, so you are particularly well qualified to lead the American Legion in this work.

**Pledges Personal Support.**

"Personally I wish to express my delight and approval of the trust and confidence which the American Legion has placed in you. It means giving one of the best years of your life to the work of this great patriotic organization. As one of your many friends and as a fellow Legionnaire I wish the American Legion its most successful year under your able leadership. At this crucial time you will need and deserve the help of every Amrican.

"You will have mine."

Among Gov. Landon's callers today was Col. Arthur W. Little of New York, who led a colored regiment in the war, the 15th New York infantry, and who holds considerable influence with colored voters in various states. He was placed in nomination for Vice President at Cleveland, and then withdrew in favor of Col. Knox. He was accompanied by Robert R. Churcn, colored business man and politician of Memphis, Tenn. Col. Little was in an automobile accident in Wyoming a few days ago and appeared with a bandaged arm. He said he would go on the radio in a few days to appeal to the colored voters to support Landon.

**Glad to Urge Support.**

"I had an illuminating discussion with Gov. Landon," he said. "We have met in our minds and as a result of the discussion I am glad to be able to tell my friends of the colored race that I beg of them to get behind the Republican ticket and use their power in the fourteen states in which they control the balance of power to elect the Landon and Knox ticket next month."

Col. Little tells why he became a Republican as follows:

"I became a Republican out in France when I caught a rat curling down in the collar of my overcoat while I was lying in the mud one night in an ambuscade. The next day when the mail arrived I read about a Democratic President locking the White House and preparing to go overseas and play king in Europe. My father was a Democratic congressman, but I became a Republican—then.

**Sees Need for Patriotism.**

"For two years I have been preaching largely to Democratic assemblies and nonpartisan meetings predicting the dangers through the breakdown of our sentiments of democracy and protesting against the exclusive use of the yardstick of money values in appraising our national policies, and I feel that we are never going to be able to get out of the plight we are in unless we make a major point of combining with our appraisal of money values a full measure of sentiment, idealism, and patriotism, with a liberal use of the golden rule and the ten commandments.

"Now I have been asked what has that to do with the colored vote. My answer is that that has 95 per cent to do with the colored vote. I have heard the slogan boasted about that President Roosevelt has corraled the colored vote by giving them pork chops. Well, I look upon that as an insult.

"I have lain in shell holes with the colored soldiers when they were dying for their country. I have received their sacred messages to mothers, to wives, to sisters, and to daughters of these colored soldiers giving their lives to their country, and I know of no higher standard of patriotism than that of the colored citizen."

**Lynching Among Topics.**

Church also made a statement following the conference with Gov. Landon.

"I discussed with Gov. Landon a number of matters relating to the colored people of the United States. The crime of lynching was one of the matters discussed, and in that connection Gov. Landon said:

"'In common with all law abiding citizens of this country, I am unalterably opposed to lawlessness in all forms and, of course, this includes lynching, which is a blot on our American civilization. We must devise some legal means which will be effective in ending this great menace to our institutions.'

**Relief Position Reiterated.**

"The governor reiterated his position with reference to the question of relief as follows:

"'I say again, as I have formerly stated, until private employment can fill the need, our government must take whatever steps necessary to insure that no Americans suffer because of the lack of the necessities of life. Furthermore, our party will insist that the colored man shall receive equal treatment in the receiving of relief and not be discriminated against because of his race or political faith.

"'Although I consider relief of importance, still I feel with the colored citizen that the only hope of the Negro for the future lies in his being reëmployed and integrated into the great productive life of our country. It is because I hold such convictions that I consider the platform of our party as the only thing which can achieve for the colored American that enjoyment of American life which is his due.

"'The attempt of the New Deal to use relief rolls as modern reservations on which the great colored race is to be confined forever as a ward of the federal government, where the Negro will be excluded from a place in the productive life of our country, is not only disastrous to a great people but of alarming consequence to our entire economic and social life.'

"Gov. Landon gladly authorized me to make public his views on these subjects."

## READY TO DIE

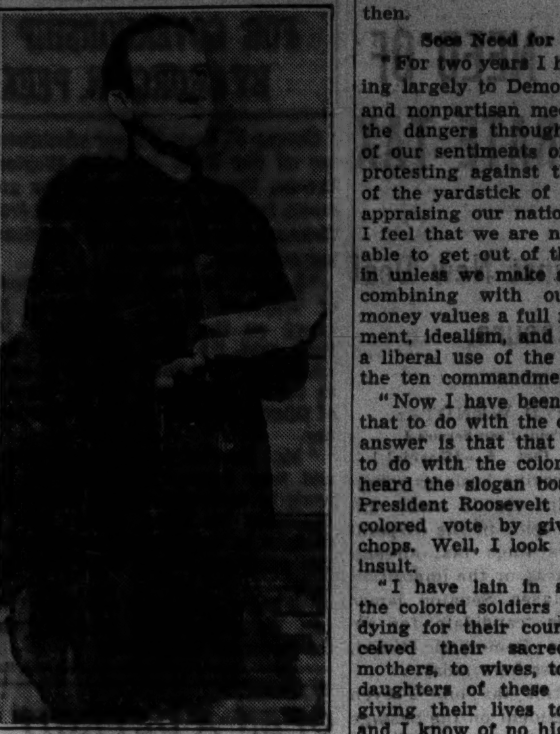

*Robert James, condemned rattlesnake murderer of wife, shown in the Los Angeles county jail reading Bible shortly before he and two other convicts were baptized in the jail washtub by the Rev. Marshall S. Richardson.*
[Associated Press Wirephoto.]

# TICKETS GO OUT FOR BIG LANDON MEETING FRIDAY

Distribution of tickets for the meeting for Gov. Alf M. Landon in the Stadium Friday night was started yesterday at Republican ward and township headquarters. County Chairman Edward F. Moore issued a notice that no seats will be reserved except a few for invited guests on the platform. At 7 o'clock the doors are to be opened, and from then on the first comers will get their pick of seats.

Gov. Landon's speech, which is to be one of his major addresses in the campaign, is to be delivered starting at 9 o'clock and is to be broadcast over a national hookup. The arrangements committee said yesterday that the demand for tickets has been great, and reported that automobile caravans will bring in many from outside counties.

# GLENN PLEDGES FIGHT TO HALT TAXES ON BREAD

A pledge that if he is returned to the United States senate he will do everything in his power to see that no more taxes are placed upon "man's essential food, bread," was made yesterday by Otis F. Glenn, Republican nominee.

"Today there are 62 taxes of an indirect nature contained in the purchase price of a loaf of bread," Glenn said. "According to a statement recently issued by one of America's foremost and outstanding research organizations, the Long Foundation of Food Reasearch in Chicago, it was divulged that taxes in the amount of 1¼ cents are contained in the purchase price of a 7 cent loaf of bread, and that taxes of 1¾ cents are hidden in a 10 cent loaf, while 2⅝ cents of taxes are hidden in the purchase price of a 15 cent loaf.

"The New Dealers would have you believe that they were going to 'soak the rich,' so to speak, but this was a pure misstatement of the fact, inasmuch as we find cropping up from all sources, indirect, hidden taxes on every commodity we buy."

**REGISTER TODAY IN YOUR PRECINCT**

*It's your last chance. Polls open from 8 a. m. to 9 p. m.*

# DUDLEY FIELD MALONE OUT FOR LANDON; RAPS NEW DEAL ACTS

New York, Oct. 5.—[Special.]—Dudley Field Malone, assistant secretary of state and collector of the Port of New York under President Wilson, wrote a letter today to Gov. Alf Landon, offering his support to the Republican nominee for president.

"My opposition to the president," Mr. Malone wrote, "is based upon the fact that his economic experiments and unconstitutional measures gravely retard recovery. Economists know and history will prove that recovery was on its way in 1932 by the slow processes of time and adjustment. England found recovery and prosperity in 1933 by the stabilization of her currency and without the futile experiments and the mammoth cost of New Deal measures. But this administration rudely rejected participation in that economic conference in London which would have put us on the same road to quick recovery."

# GIFFORD PINCHOT BACKS LANDON IN ADDRESS IN OHIO

Elyria, O., Oct. 5.—(AP)—In his first address of the presidential campaign, Gifford Pinchot, former Republican governor of Pennsylvania, advocated the election of Gov. Alf M. Landon tonight with the assertion, "One reason I am for Gov. Landon is Franklin D. Roosevelt."

Pinchot, in a speech prepared for delivery here, said he quarreled with the President "far less about what he sets out to do than about his failure to accomplish it." He said President Roosevelt had undertaken many things which have been in the right direction.

"But I do blame him for the way he lets bad administration mess up nearly everything he undertakes. Whatever may be said of many of his policies, his methods are enough to make angels weep."

The speaker praised Landon as a Progressive with a young Republican's point of view. "He believes in the future," he said, "and that better times are ahead."


THANKS TO THE Women

"That home-cooked flavor" . . an overworked phrase. But it's true here . . . thanks to our women chefs who know just how to add that certain something. One meal at De Met's will convince you.

De Met's
EVERYWHERE DOWNTOWN



MANDEL BROTHERS
a store of youth a store of fashion a store of moderate prices
Store Hours: 9:30 A. M. to 6 P. M.

Double the trade-in allowance for one week only on this

PHILCO RADIO

Model 640X $89.95

American and foreign reception . . . three tuning ranges with Glowing Beam indicator. Philco Color dial with 50% greater separation on foreign stations. For prompt and satisfactory service Buy your Philco at Mandel's.

Mandel's New Radio Salon—Seventh Floor—Mezzanine.

Mail coupon for Free Home Trial or Phone State 1500, Local 74

MANDEL BROTHERS:
Please send representative to arrange for Free Home Trial on Emerson Radio, and to estimate trade-in value of my old radio.
Name ..............................
Street .................... City ....................
Day to Call .................... Time....................
10-6-T

over the SANTA FE TRAIL

To California, Santa Fe Trailways NiteCoach Sleeper provides the most modern highway transportation. Sleep as you glide over smooth highways. Uniformed porter service. Refreshments served on board—meal stops at Fred Harvey Restaurants.

Los Angeles $29.50 San Diego $29.50
San Francisco 29.50 Kansas City 7.50
Berth from Kansas City $5

CHICAGO BUS CENTER
35 W. Van Buren Wabash 4050

SANTA FE TRAILWAYS



QUALITY, VALUE SATISFACTION — PLUS LIBERAL CHARGE ACCOMMODATIONS

ROTHSCHILD-WALL STREET

*suits & topcoats exclusive with us and unlike any others*

[ *with hand stitched edges, hand concaved shoulders, hand needled, snug-fitting collars, hand draped fronts* ]

The custom shops of Wall Street have outdone themselves. Here's style of commanding distinction and vigorous zest—here's needling of superb custom skill—here are custom woolens that are unequaled in America for richness and quality. For young and young-minded men, we recommend Wall Street clothes—they'll give you your full money's worth—and more—at

$40

*Others $45 and $50*

*Young men's suits, 4th fl.—men's suits, 2nd fl.—topcoats, 6th fl.*

MAURICE L ROTHSCHILD
MINNEAPOLIS State at Jackson CHICAGO ST. PAUL



MALING BROS.

2.75

. . . FIRST WITH DEEPTONE SUEDE . . . WE NOW PRESENT ANOTHER BRILLIANT SUCCESS

HI STEPS

THE NEW HIGH CUT FASHIONS DESIGNED BY Albert

2.75

YOU PAY LESS . . . NOT MORE AT MALING'S

$2.75 and $2.95

2.75

2.75

A new high in fashion for Maling's . . . and a new thrill for you! High-cut, high-stepping, high-riding shoe fashions you'll adore, because they have the gifted touch of Albert, the famous designer whose styles are limited exclusively to Maling's. One glance will tell you these shoes have an inimitable something, a flair of genius and a deft artistry that stamps them as definitely superior. Add the fact that they come in gorgeous deeptone suede, and you have the most compelling reasons possible to make Maling's Headquarters for High Cuts!

MALING BROS.

ORIGINATORS OF DEEPTONE SUEDE

34 So. State St. 231 So. State St.
6320 South Halsted St. 2764 Milwaukee Ave.
3218 Lincoln Ave. 4039 W. Madison St.
3249 Lawrence Ave. 3249 Roosevelt Rd.
4720 Sheridan Rd. 1336 Milwaukee Ave.
843 E. 63rd St.

MALING'S OUT-OF-THE-LOOP STORES OPEN TUESDAY NIGHT

Only $11 Round Trip
to ST. PAUL and MINNEAPOLIS
FRIDAYS—Oct. 9, 16 and 23
October 10
Nebraska vs. Minnesota
October 17
Michigan vs. Minnesota
October 24
Purdue vs. Minnesota

Burlington Route

Tickets on sale for all trains October 9, 16 and 23.
Final Return Limit — midnight the following Monday.
Tickets good in coaches or chair cars
Half fare for children

YOUR CHOICE OF 5 FAST TRAINS
including the famous Streamline Diesel-powered
ZEPHYRS

| | Lv Chicago | Ar St. Paul | Ar Mpls. |
|---|---|---|---|
| Morning Zephyr | 8:00 am | 2:30 pm | 3:00 pm |
| Afternoon Zephyr | 4:00 pm | 10:29 pm | 10:59 pm |
| Black-Hawk | 9:00 pm | 7:15 am | 7:55 am |
| North Coast Limited | 11:00 pm | 8:15 am | 9:05 am |
| Empire Builder | 11:15 pm | 8:30 am | 9:20 am |

INFORMATION—TICKETS
BURLINGTON TRAVEL BUREAUS
179 W. Jackson Phone Wab. 2345
or UNION STATION
Canal and Jackson Phone Wab. 2345

[ADVERTISMENT]
# "ECZEMA'S ITCH IS UP TO YOU" SAYS POSLAM

You would not trade the grateful relief and comfort for a hundred dollars that a single box of Poslam often brings to itching, inflamed, eczema-tortured skin. You can tell you are going to be helped because the very first touch of this concentrated, yet gentle ointment usually soothes the irritation and burning at once. Don't delay your relief. Get a box of Poslam right away, at your druggist, 50c, or we will send you a convincing trial free. Just write:
POSLAM CO., Desk 2
254 West 54th St., New York, N. Y.

*Subscribe for the Tribune*

# FORMER CABINET AID ASSAILS U. S. SHIPPING DEALS

## Charges Favors Shown to Roosevelt Friends.

Evidence that Franklin D. Roosevelt Jr. and Dr. Raymond Moley got special rate reductions from one of the steamship companies which has received millions of dollars in allegedly illegal subsidies from the Roosevelt administration is presented in a book published today by Ewing Y. Mitchell, former assistant secretary of commerce.

Prof. Felix Frankfurter, leading member of the Roosevelt brain trust, is shown by the same evidence to have been given a rate cut by a British company operated by President Roosevelt's yachting playmates, Vincent Astor and Kermit Roosevelt. The book also contains a score of charges of corruption and incompetence in the department of commerce.

**Mitchell Ousted in 1935.**

Mitchell attributes his ouster as assistant secretary by the President on June 15, 1935, to the fact that he pressed for criminal and civil action, based on overpayments and fraudulent contracts, against the companies operated by the two presidential companions.

Mitchell was fired by President Roosevelt, after he had refused to resign, "to open the way for a man of wide administrative experience," according to the President's letter. In his book, "Kicked In and Kicked Out of the President's Little Cabinet," Mitchell says that Jesse Jones, chairman of the RFC, had offered him a position in that organization, which he charges was a means of easing him out of the commerce department, where he had aroused administration concern by his charges of ship subsidy graft and incompetence in the maintenance of the department's system of airway beacons.

Mitchell quotes Postmaster General Farley as telling him:

"As a friend of yours I would advise you to go quietly out of the department of commerce and accept the place Jesse Jones has offered you. I would leave to the Republicans the uncovering of any crookedness that may be in the department of commerce."

**Inquiry on Charges Promised.**

Many of the charges made by Mitchell are amplifications of those which he made to the senate committee on commerce when he was forced from office. Attorney General Cummings promised these charges would be investigated.

"It is now nearly one and one-half years since I handed memoranda covering these charges to Attorney General Cummings and he assured me that they would secure prompt attention," says Mitchell. "To date no suit has been brought or grand jury investigation begun.

"In the meantime, the three year criminal statute of limitations has run against nearly all of the transactions which indicated criminal collusion between the contractors, whose raids upon the public treasury brought them such inordinate profits, and the public officials responsible for permitting such raids."

**Shows Ship Rate Reductions.**

Mitchell obtained his data on steamship rate reductions from the report of the transatlantic passenger conference, which lists all free and reduced rates granted by shipping companies that are parties to its rate agreements.

The list shows that Dr. Moley received a reduction of a $231 rate to one of $159 on the Manhattan of the United States lines, sailing from New York June 21, 1933. Prof. Frankfurter, sailing with his wife from New York on the White Star liner Britannic on Sept. 23, 1933, got a reduction from $418 to $319.

Young Roosevelt, with two companions, G. Whitney Jr. and A. J. Drexel Paul Jr., was granted tourist rate on the Washington of the United States lines, sailing from New York on July 5, 1933. Others listed by Mitchell as receiving rate cuts were Senator Robert F. Wagner [Dem. N. Y.], New Deal leader in the senate, Mrs. W. G. McAdoo, wife of the Democratic senator from California, and J. P. Morgan.

**Case of Leviathan.**

Mitchell in his book goes into great detail in discussing the case of the Leviathan, greatest American liner, and the circumstances surrounding its being taken out of service. The Leviathan was operated by the United States lines, which were acquired by Astor's and Kermit Roosevelt's concern, the International Mercantile Marine company, in 1931.

So long as the Leviathan operated between the United States and England, Mitchell charges, she made a profit. But another subsidiary of the International Mercantile Marine company, the White Star lines, whose ships fly the British flag, was operating the Majestic on the same run. The Leviathan was transferred to service between the United States and Germany.

Mitchell charges that this was done to relieve the Majestic of the competition of the American ship, and to put the Leviathan in competition with the German superliners Bremen and Europa.

**Contract Payment Waived.**

The Leviathan lost money on the German run. Its owners asked permission to lay it up permanently. Under the contract by which the ship had been purchased, however, the owners were obligated to pay the government $1,720,000 if the ship was taken out of service.

This payment was waived, over the protest of Controler General McCarl. Mitchell charges that John Dickinson, his fellow assistant secretary of commerce, told him that the waiver had been ordered by President Roosevelt.

In another instance, Mitchell charges, the Dixie Steamship company was required by the United States shipping board, as a condition to the purchase of shipping board vessels, to pay 50 per cent of the profits in their operation to the Tampa -Interocean Steamship company, although the two companies had no connections, either of stock ownership or of trafic arrangements.

**$71,335 to Tampa Concern.**

The Tampa company received $71,335 under this contract. The recovery of this sum, which Mitchell asserts was illegally paid, would be a duty of the claims division of the attorney general's office, he says. On Nov. 6, 1935, he points out, James W. Morris of Tampa was appointed assistant attorney general in charge of this division. Morris, he charges, is a director of the Tampa-Interocean Steamship company.

Mitchell also describes the ouster of Jay A. Mount from his post in the department of commerce in charge of maintenance of air navigational aids. Mount, he says, had discovered that radio beams, beacon lights and other flying aids were operating at only 50 per cent efficiency, and that the department had been diverting $3,322,000 appropriated by congress for their maintenance to other uses.

Mount was suspended on charges which Mitchell calls "flimsy," and was given a hearing before the personnel committee of the department of commerce, of which Mitchell was a member.

**Predicts Major Accident.**

"During the hearing," says Mitchell, "Mr. Mount described a general condition of misaligned radio beams, pleaded for the support of his superiors in his attempt to maintain the airways aids so as to safeguard lives, and predicted that unless corrective steps were taken a major accident would surely occur. Just five days later Senator Bronson Cutting [of New Mexico] and four others were killed and eight persons seriously injured, and the cause as determined by the senate committee named to investigate the accident was exactly the condition which he [Mount] has sought to correct.

"Mr. Mount was then demoted and ordered out of town before sundown to an obscure post in Georgia—presumably to get him away from the senate committee investigators. However, he was subpenaed by the senate committee and two weeks after testifying was forced to resign."

Mitchell says that he was puzzled by the specifications for the purchase of two yachts to be used by department of commerce employés in a coastal survey which was a PWA project. He says he discovered that the specifications had been drawn so rigidly as to dimensions of the craft that apparently only two yachts in the country could qualify. Later, he said, he learned that one of the yachts was owned by a former client of Daniel Roper, secretary of commerce.

# MRS. RUTH H. SIMMS TELLS G. O. P. WOMEN OF CAMPAIGN ISSUES

Rock Island, Ill., Oct. 5.—[Special.]—Mrs. Ruth Hanna McCormick Simms, former member at large in congress for Illinois, spoke to 400 Republican women of the Fourteenth congressional district at a tea in Rock Island this afternoon. She drew a parallel between the bitter campaign of 1896 when McKinley defeated Bryan and the present one, and declared President Roosevelt crooned his way into the White House.

"Then, as now," she declared, "the Republican party preached that the only remedy for economic ills is hard work and application of common sense. Four years ago American voters as a class were so irritated by developments economically that they insisted that some one other than themselves should be blamed. They found it easy to hold Herbert Hoover accountable for results of floods, drouths and economic disturbances and decided that the Republican party should be discarded.

"They did not like the sountd, common sense doctrins of Herbert Hoover any more than they did the same doctrins in 1896, preached by Mark Hanna and McKinley. They turned from the hard facts and unpleasant ones which came over the radio from addresses of Herbert Hoover to listen to the world's best crooner, the soft voice of Franklin D. Roosevelt.

"The people voted for him, and like the lamb that went to Philadelphia, now look what we got."

## *Ben Howard to Leave Hospital for Chicago*

Ben O. Howard and his wife, Maxine, who were critically injured a month ago when their racing plane crashed in New Mexico as they were leading the transcontinental Bendix trophy race, are to start for Chicago tonight from the hospital at Crownpoint, N. M., according to a dispatch from there yesterday.

***REGISTER TODAY IN YOUR PRECINCT***
***It's your last chance. Polls open from 8 a. m. to 9 p. m.***

# SENATOR LEWIS DENIES NEED OF CORPORATE TAX

## Voted Against New Deal Measure.

BY LLOYD WENDT.
[Chicago Tribune Press Service.]

Oregon, Ill., Oct. 5.—[Special.]—Constantly improving business conditions in America should make unnecessary the levying of the corporation surplus earnings tax, already passed by congress, or the imposition of any added taxes, Senator James Hamilton Lewis, candidate for reelection on the Democratic ticket, said in an address here today.

"I opposed this tax bill—I even opposed my President on the passage of this measure because I believed that no new taxes would be necessary in addition to the laws already passed," Senator Lewis declared. "I believed then, and I still believe that continually rising prosperity will assure sufficient revenue for the expenses of the government without added taxes."

**Says New Taxes Not Needed.**

Senator Lewis then said economic conditions in the nation were improving and cited increasing revenues from income, tobacco and liquor taxes as evidence that the surplus earnings tax would not be required.

Appearing with Senator Lewis were Lewis M. Lang, candidate for congressman at large, and Edward J. Barrett, candidate to succeed himself as auditor of public accounts.

Auditor Barrett declared that when he assumed supervision of the closed state banks there were many assets which he did not wish to sacrifice by dumping them on a depressed market.

**Obtained RFC Loans.**

"On these assets," he said, "We were able to obtain loans from the Reconstruction Finance corporation and were enabled to pay dividends to the depositors. Because of this policy of conserving assets substantial dividends to depositors may still be expected."

# BROOKS IS INDORSED FOR GOVERNORSHIP BY GEORGE N. PEEK

George N. Peek, former administrator of the AAA, indorsed Wayland Brooks, Republican nominee for governor, last night in a radio talk from Chicago over the Affiliated Broadcasting company's network.

"I have followed the statements of Wayland Brooks outlining his views on the farm problem," Mr. Peek said. "I have discussed them with him. I believe that it is going to be an advantage to the farmers of Illinois to have a farmer for governor.

"Mr. Brooks has been a farmer and now farms. Moreover, he will work in harmony with a Republican President to help carry out his pledges to agriculture and those in the party platform. He believes in them.

"I know that you will elect him, too. He is the right kind of a man for governor of Illinois.

# *OPEN A DETROIT RECRUITING UNIT FOR VOLUNTEERS*

Detroit, Mich., Oct. 5.—[Special.]—Providing a rallying place for the growing Landon-Knox sentiment in Detroit, the new general recruiting headquarters of THE VOLUNTEERS opened this morning at Washington boulevard and Grand River avenue.

In three foot red, white and blue letters, the name of the organization is blazoned across the windows of the ground floor rooms from which will be dispensed buttons, signs and literature without charge to those who are flocking to the support of the "Save America" slogan.

In 267 homes, residential Landon-Knox headquarters also opened, according to Fred Blaisdell, secretary of THE VOLUNTEERS. Sixty-two more persons arranged on Saturday to open their homes for the campaign.

The recruiting office will be open daily from 9 a. m. to 9 p. m. this week. It will be manned entirely by VOLUNTEER helpers who will sign up new members and explain the aims of the organization, as well as distributing great stacks of campaign material on hand. It is intended to spread the movement to every corner of the city.

*Vaughan's* RAINBOW GARDEN OF TULIPS . . $2

60 FLOWERING SIZE BULBS

Six each of ten named varieties, separately bagged and labeled, embracing these colors:
*Red - Pink - Rose - Blush - Bronze Salmon - Orange - Yellow - Lilac - Violet*

Tulip prices are lower! Thanks to a reduced tariff we offer sixty bulbs, six each of ten varieties of May flowering Darwin, Cottage and Breeder classes, postpaid 600 miles for $2. These are imported bulbs, of flowering size, especially selected for this offer by our Dutch growers who supply the highest quality bulbs for our florist and private estate trade. Each of the ten varieties included in this collection is one of the finest in its class.

**Beginner's Bulb Collection $1**

To introduce to you the variety and beauty of Spring flowering bulbs we will send the following, all of first quality: 5 snowdrops, 5 scillas, 5 crocuses, 5 grape hyacinths, 5 May flowering tulips and 5 daffodils, 30 bulbs in all, for $1 postpaid.

VAUGHAN'S SEED STORE
10 W. Randolph St., Chicago, Ill.
Enclosed is $.......... for which send me items checked below:
☐ Rainbow Garden of Tulips, $2.
☐ Beginner's bulb collection, $1.
☐ Fall Bulb Catalog Free.
Name ..............................
Address ..............................

"Sweeten it with Domino"
Refined in U.S.A.

The Aristocrats of Sugar
Crystallized by Adant Process

EDUCATIONAL.

NEW LOOP CLASS in *Elements of Accounting*
Enroll Now—Start Oct. 23
Full year's training complete by spring.
Low cost; easy terms. No previous bookkeeping knowledge needed. Evening class — no interruption to your present job. All instructors are experienced C. P. A.'s. Train with the school that has trained 10% of all C. P. A.'s in U. S.
Mail this ad for descriptive booklet, or phone or call. Open evenings and Saturday P. M. Dept. T.
La Salle Resident School
9 W. Washington Randolph 4540
Name ..............................
Address ..............................
Phone ..............................

THE MACHINE-WAY IN SHORTHAND
150 to 250 Words Per Minute
STENOTYPY
Secretaries, stenographers and typists—become an expert Stenotypist and win today's preferred jobs and better pay.
TAUGHT BY SPECIALISTS
*Call, write or phone for full information.*
THE STENOTYPE COMPANY
9 W. Washington, Dept. T. Randolph 3450
NAME ..............................
ADDRESS ..............................

The John Marshall LAW School (Established 1899)
TWO COURSES FOR LAWYERS
Beginning 6:30 P. M. Tuesday, October 6
1. Post-Graduate (leads to degree)
2. Current Law . . . 15 weekly lectures on new statutes and decisions.
CIRCULAR ON REQUEST
Address Edward T. Lee, Dean
315 Plymouth Court Tel. WEBster 3818
South from Jackson Blvd., Bet. State and Dearborn
Open daily for registration

Teacher Training
NURSERY — KINDERGARTEN — PRIMARY
Training in childhood education under our outstanding faculty gives women a profession as well as a College education. The central location of the College makes it easily accessible.
FALL TERM NOW STARTING
*Forty-first Year*
Pestalozzi Froebel Teachers College
Box 2, 616 S. Michigan Blvd., Chicago. Wab. 6782

BETTER SPEECH
A Practical Short Course
Start any Monday, day or evening
Individual Instruction in
SHORTHAND, COMPTOMETRY
SWITCHBOARD, TYPING
Actual office experience while learning. Free placement. Call or send for Catalog.
CENTURY BUSINESS COLLEGE
105 W. Monroe. Fra. 8478

DIESEL
Send for free copy of 32-page illustrated booklet entitled "The March of Diesel," describing what is happening in the world's fastest growing industry.
HEMPHILL DIESEL SCHOOLS
2028 North Larrabee St., Chicago

STENOTYPISTS
Special speed class starts October 13. Court procedure; convention reporting. Eve. classes. Write or phone Randolph 1575.
18 SOUTH MICHIGAN AVE., CHICAGO
BRYANT & STRATTON

CHICAGO KENT COLLEGE OF LAW
10 N. FRANKLIN ST. Tel. DEArborn 8888

CENTRAL Y COLLEGE
Senior College. Commerce. High School courses. FULLY ACCREDITED. Co-educational. Day and evening. Low tuition. Free catalog. 19 S. La Salle St. CENtral 6787.

Northwestern University
Evanston and Chicago, Illinois. 8 Complete Schools. Downtown evening classes *Write for Bulletin.*

Walton SCHOOL of COMMERCE
Walton trained Accountants, Bookkeepers and Secretaries are preferred. Room 1161, 332 SOUTH MICHIGAN AVE.

NORGE —The Year 'Round ECONOMY

ROLLATOR REFRIGERATION
NOTHING DOWN!
LET SAVINGS MEET THE MONTHLY DEPOSITS

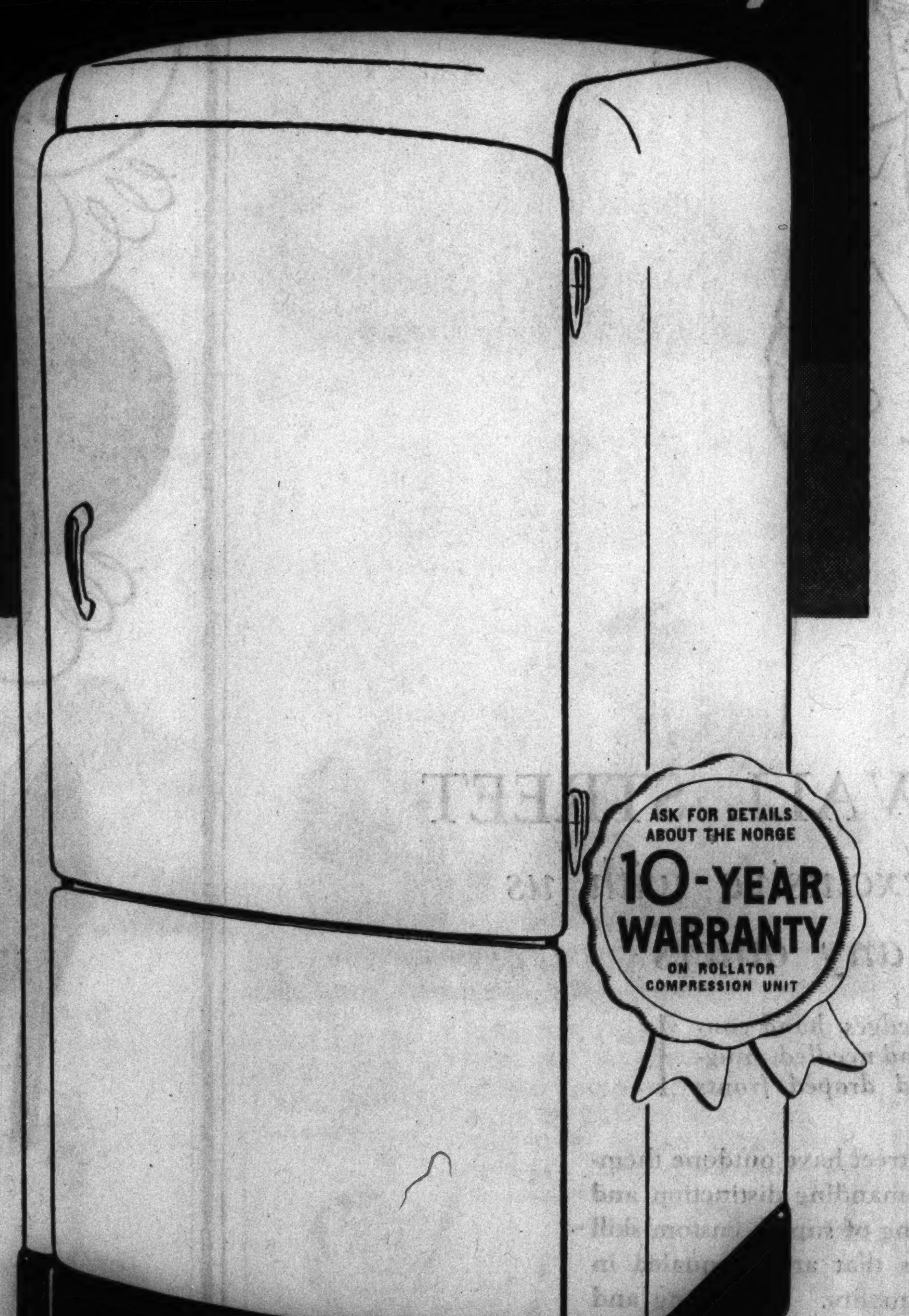


**You need Rollator Refrigeration Now . . . and all winter . . . as much as in the summer**

Rollator Refrigeration is not just a summer luxury. You need it in winter, too. You need it any time you have food in your house. You need its positive protection—every day in the year. And there is no better time than right *now* to own a Norge Rollator Refrigerator.

Women who own Norge tell us they save up to $11 a month. Compare that with the small monthly deposits we ask you to pay. See how *quickly* a Norge will pay for itself.

Don't put it off another day. Act *now*. See the Norge dealer in your neighborhood and get the details of the most generous offer you ever heard of.

*Pay as little as* $4.50 A MONTH

THE FAMOUS ROLLATOR* COMPRESSOR
. . . exclusive Norge cold-making mechanism, has but three slowly moving parts, employs smooth, easy rolling power instead of the usual hurried back-and-forth action. Result—more cold for current used and an almost everlasting mechanism.
*REG. U. S. PAT. OFF.

Distributed by
SAMPSON ELECTRIC COMPANY
On Sale at All Norge Dealers
SEE YOUR NEAREST NORGE DEALER NOW!

*Suiting You to a "T"*

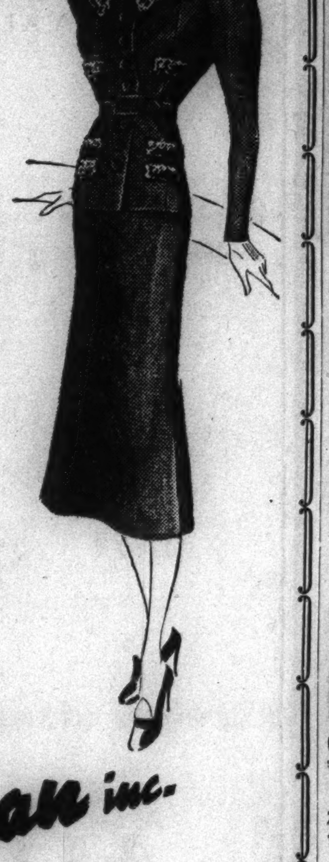

Presenting a collection of fur trimmed suits with Parisian lineage, a new and becoming grace of line, a new suppleness of fabric, a new softness of detail. Pocket reefer, swagger, tunic and Princess styles.

The illustration portrays a smart pocket reefer suit trimmed in Persian Lamb, an adaptation from Schiaparelli . . . priced at $75. Others from $69.50 to $295.

BARDUVA FLEECE SPORTS COATS
Luxurious untrimmed sports coats that will keep you warm and snug until the last goal post is down . . . $24.50.

L. Friedman inc.
FURRIERS
301-305 NORTH MICHIGAN AVENUE
Founded 1900

CONSTIPATED? *Do As Doctors Do*

**Thousands have used and prescribed Pluto Water which brings relief in 1 hour**

Yes—when you need a laxative DO AS DOCTORS DO. Dr. V. N. of Michigan states "I have used and prescribed Pluto Water for 40 years." Dr. H. A. O. of Wisconsin writes: "I not only prescribe Pluto Water almost daily—but use it personally."

With Pluto there are no hours of overnight waiting, which allow dangerous poisons to be absorbed by the system, often resulting in that tired feeling—dull headaches—too often causing pimples, boils, colds.

Simply mix 1/5 of a glass of Pluto Water with 4/5 of a glass of hot water. You'll find this mixture pleasant, gentle, quick and thorough. In 1 hour you'll feel like a new person.

Pluto Water is bottled at the famous French Lick Springs, Indiana. It is a non-habit-forming saline mineral water. Two hundred million bottles have already been used. Get Pluto from your druggist—either in the 25c size or the large 50c size which contains three times the quantity

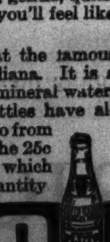

PLUTO WATER
When Nature Won't—Pluto Will

ACID STOMACH?
*Get This 2-Minute Relief*

Millions of men and women have used Stuart's Dyspepsia Tablets for over 40 years to relieve gas, nausea, headache, bloating, belching, heartburn and similar distress caused by excess stomach acidity. If you suffer from upset, sour or acid stomach—try Stuart's Dyspepsia Tablets. They are compounded *especially* to neutralize excess acidity—often relieving distress within 2 minutes. Try them yourself. Get a package from your druggist today. Non-habit forming. Satisfaction guaranteed or money back.

STUART'S
DYSPEPSIA TABLETS
FOR STOMACH ACIDITY

Beagle Hounds—

pants cutter — tablet arm chairs—plans for barns—dumb waiter—biochemistry — cedar shingles — these were subjects of want ads in yesterday's Tribune Want ad section.

You will find a variety of opportunities in today's Tribune Want ad section. Check them for offers of things you want.

# SCANDALS FOCUS LIGHT ON RACES FOR COURT CLERK

## Zintak and Sweitzer Cases Raise an Issue.

[The third in a series of articles dealing with local offices to be filled in the election of Nov. 3.]

Because of the Zintak case and its echoes of the Sweitzer case, unusual attention has been directed this year to the election of clerks of the Superior and Circuit courts of Cook county.

Frank V. Zintak, Democrat, held the former office until he was ousted by the executive committee of the Superior court. He also had renomination in his hands but under pressure he relinquished it and his spot on the ballot was filled by the Democratic county committee by the nomination of Victor L. Schlaeger.

**Conroy's Own Slate Clean.**

There has been no similar scandal affecting the personal integrity of John E. Conroy, the Democratic clerk of the Circuit court now running for reëlection, but twice during the last year there have been two instances of employés of his office, a cashier and a bookkeeper, helping themselves to office funds.

This sort of record in the two offices, coupled constantly with the record of Robert M. Sweitzer as county clerk, has led many Republicans to urge the adoption of the familiar "turn the rascals out" slogan as their battle cry in the county fight. It also has led the candidates for these two offices to proclaim their determination to prevent the addition of another link in the scandal chain.

**Court Polish Voters.**

They are alike in one other respect. All are eager to avoid offending the politically important Polish electorate. Zintak is of Polish descent. Schlaeger, selected to replace him on the ballot, also is of Polish descent, although his name is generally accepted as of German derivation. In choosing him, the Democrats openly manifested their fear of the anger of the Polish vote, aroused by the manner in which Zintak had been treated by the Democratic state's attorney, Thomas J. Courtney, by the Democratic county board, and by Democratic judges.

The same method of reasoning is believed shown in announcements from Republican and Democratic candidates for the two court clerkships. Each announced his own policy without a reference to the Zintak case.

**Schlaeger Is Deputy Coroner.**

Schlaeger, now occupying Zintak's place on the ballot, has been chief deputy coroner under Frank J. Walsh for the last two years. In 1932 he was the Democratic nominee for congress in the Second district. He was in the navy during the war, was a deputy collector of internal revenue from 1919 to 1922 and from 1923 to 1933 was an office executive of the National Carbon company unit of the Union Carbide-Carbon corporation. Recently he was appointed a member of the legislative committee of the Illinois Building and Loan league, an important organization in its field.

"If I am elected," said Schlaeger, "I shall follow closely the statute enacted by the legislature last year which requires all county officials receiving money to turn their receipts into the county treasurer every month. I understand the setup for that system is now being completed in the Superior court clerk's office and will be completed very soon. If I am elected the office will be conducted in every way in conformity with up to date business principles."

**Shay Is G. O. P. Candidate.**

The Republican nominee for Superior court clerk is Maurice M. Shay, former alderman and former mayor of Berwyn. He has been in the furniture business for twenty years.

"My years of experience in the business world taught me the importance of accuracy and honesty," said Shay. "My political career provided me a reputation for honesty and efficiency. My offices have been open to inspection at all times. Audits were made properly and regularly and my books were always available for scrutiny. I shall not alter this policy.

"When I am elected I will not forget that I am a public servant, that I and those in my office are answerable to the public. To this end I will insist that monthly audits be made and submitted to the proper authority, that money entrusted to my office shall be properly placed and accounted for."

**Conroy Favors New Law Too.**

Clerk Conroy of the Circuit court, who was a member of the county board of assessors for ten years before it was abolished and he was elected to his present office in 1932, says he is in complete harmony with the new state law requiring funds to be deposited with the county treasurer each month.

"It will be a great relief to me," he said, "for ever since I took this office I have been trying to get rid of escrow funds I found in my hands. Until the new law was passed it was illegally impossible. Since the law was passed there have been delays outside my control but they appear to be at an end now.

**Transfer in Effect Soon.**

"Within a short time the monthly transfer to the treasurer will be in effect and it will be observed faithfully if I am reëlected. So far as my office was concerned there was no necessity for new legal safeguards. There has been no shortage in my funds at any time."

Conroy's friends insist that in the cases of the two dishonest employés he was deceived by men recommended to him from excellent sources. In each instance, it is said, the employé had backing which included the recommendation of church connections.

**Republican Promises Compliance.**

Otis A. Rogers, Republican nominee against Conroy, is employed in the engineering division of the city board of local improvements. Part of his education was at Armour institute and in 1932 he was a candidate for the office of county surveyor. In the primary last spring he was a free lance.

"I will comply with the recently enacted law requiring monthly deposits with the county treasurer of all escrow funds in the hands of the clerk," said Rogers.

"It is my belief these funds should be deposited with the treasurer daily and if I am elected I will install a system that will make that possible. I will inaugurate a foolproof system of handling escrow funds by investigating every call for payment before the money is turned over."

## Hollywood Honeymooners in Cuba

Dick Powell, actor (left), and his bride, Joan Blondell, actress, surrounded by autograph seekers when they arrived in Havana recently on their honeymoon. Seated at right is Conrad Massaguer, noted Cuban caricaturist. [Acme Photo.]

# MORE DIGEST FIGURES SHOW LANDON LEADS ROOSEVELT IN POLL

New York, Oct. 5.—[Special.]—Incomplete returns from Literary Digest's nation-wide presidential poll announced today follow:

| | Landon. | Roosevelt. | Lemke. |
|---|---|---|---|
| Saco, Me. | 54 | 24 | 0 |
| Baton Rouge, La. | 57 | 138 | 7 |
| Anderson, Ind. | 350 | 199 | 18 |
| Mobile, Ala. | 178 | 392 | 13 |
| Willmar, Minn. | 51 | 47 | 4 |
| Hannibal, Mo. | 125 | 145 | 5 |
| W. Middlesex, Pa. | 12 | 2 | 0 |
| El Reno, Okla. | 111 | 119 | 1 |
| Baker, Ore. | 76 | 82 | 0 |
| Bronxville, N. Y. | 364 | 89 | 5 |
| | 1,378 | 1,137 | 53 |

# KNOX ASKS WHY ROOSEVELT GETS SUPPORT OF REDS

## Assails President's Stand on Budget Balancing.

Boston, Mass., Oct. 5.—(AP)—Col. Frank Knox, Republican vice presidential nominee, declared tonight that while President Roosevelt repudiated communist support he failed "peculiarly enough" to explain "why the communists want to see him reelected."

"We fully agree with the President on the point," Knox said in an address before a Republican rally in Symphony hall. "We don't want communist support either. What's more we are not getting it."

**Attacks Budget Statement.**

Knox aimed his remarks at the President's opening campaign address, made last week in Syracuse, N. Y. Then the Republican turned his attack on the President's second address, made Thursday night in Pittsburgh, and declared Mr. Roosevelt's statement on the budget doesn't make any kind of sense."

"The President and I disagree as to the deficit by about 6 billion dollars," Knox said. "But that is only a trifle in these days.

"It's only a little matter at best, because the banks will take care of it in any event. They have to.

**Contrasts Two Positions.**

"But the President . . . in 1932, when he was a candidate for office, said that reducing expenditures and balancing the budget were the first requisites to recovery. In Pittsburgh he said that to have balanced the budget in 1933 or 1934 or 1935 would have been a crime."

*REGISTER TODAY IN YOUR PRECINCT*

*It's your last chance. Polls open from 8 a. m. to 9 p. m.*

# WARD UNITS PLANNING LARGE MEETINGS THIS WEEK OF VOLUNTEERS

(Pictures on back page.)

Several large meetings of VOLUNTEER ward units are scheduled this week, it was announced yesterday at headquarters in Tribune Tower.

On Friday evening THE VOLUNTEERS of the Fifteenth ward will gather in the Chatham Community church, 81st street and Maryland avenue. Also on Friday evening, the Blue Island VOLUNTEER unit will meet at its headquarters at Prairie and Western avenues in the suburb.

A dance will be given by THE VOLUNTEERS of the Thirty-sixth ward Saturday evening in the St. Paul pavilion in Morton Grove. Mrs. Alverta Stewert is in charge and J. E. Romans, who is assigned from the speakers' bureau at headquarters, will speak.

Two VOLUNTEER meetings were held last night. In the Fourth ward Republican headquarters at 807 East 49th street more than 500 VOLUNTEERS gathered at a rally for Charles Krutckoff, ward committeeman. The Forty-sixth ward unit of THE VOLUNTEERS met in Belmont hall at Belmont avenue and Clark street. About 600 attended.


COAL

55% COARSE POCAHONTAS MINE RUN 6.80 TON

TEN TON LOADS PLUS 3% SALES TAX

We ship our Pocahontas coal by rail from West Virginia to Toledo, Ohio, then by boat to Chicago, saving 75c per ton in freight rates. Customers who come to our office will be sent by automobile to our docks, three blocks east of Michigan Ave. Bridge on north side of river, to see the coal, which we guarantee to be the best quality. We will return money if dissatisfied.

Indiana Stoker—Nut & Slack...$4.50
West Kentucky 6th vein sogs...$5.15

Hoskins Coal & Dock Corp.
10 S. LA SALLE ST. CENTRAL 4200



Leading America in HIGH SPEED SERVICE

High Speed Records on North Shore Line

That the North Shore road has a greater percentage of trains operating on high speed schedules than any other railroad in North America is reported in a recent study of mile-a-minute schedule runs made by Railroad Stories magazine.

The results of the study, announced in the current issue of the publication, places the North Shore line in the front ranks of American railroads in the matter of speed of operation and shows conclusively that schedules on the interurban line compare favorably with those of the super-speedsters on trans-continental runs, it is stated. The survey included all railroads in the United States and Canada.

36 FAST TRAINS Daily BETWEEN MILWAUKEE AND CHICAGO

NORTH SHORE LINE

EVERY HOUR ON THE HOUR

SPUDS BETTER FOR YOU ALL THE TIME!

AND HERE'S WHY: SPUD's exclusive patent, No. 1,555,580, enables us to incorporate menthol into fine tobaccos as no other maker can—just the *right* amount of menthol to soothe inflamed membranes *without overpowering the flavor of superb tobaccos.* SPUDS are not a cure for colds or other respiratory ailments, but at such times, they are the one cigarette that tastes good when other cigarettes do not. And because SPUDS are easier on your throat then—*they're better for you all the time.*

Spud Menthol Cooled CIGARETTES

Now 15¢ State Tax Extra PLAIN or CORK TIPS

©1936, The Axton-Fisher Tobacco Co., Inc., Louisville, Kentucky



REAL LIFE STORY

TIRED ALL THE TIME

SHE TOLD HIM WHAT TO DO

FEELS LIKE NEW! THANKS TO CLEVER WIFE..

HE wasn't himself. Had too many restless nights, too many tired days. Seemed to lose his ambition. But his clever wife was too smart to let this go on. She insisted that he try Nature's Remedy (NR Tablets) and he found out what a surprising difference it made to use a laxative of entirely vegetable origin. He didn't mind taking NRs at all, they were so gentle, and non-habit forming. They simply made him feel like a new man. Get a 25c box at any drugstore today.

NR TO-NIGHT TOMORROW ALRIGHT



FLATTERY with a Mature Point of View

Whether you are 20 or 60 . . . whether you wear size 16 or 42 . . . if you are a woman whose years or figure have given you natural dignity and maturity . . . Mandel's Pin Money Shops have the fashions to flatter you.

Women's Coats with Kolinsky

on Juilliard's Nubby Wool

*Half Sizes for Little Women* $65

Slenderizing your neckline, the shawl collar of rich sable-dyed Kolinsky on brown or black nub wool. Fitted and belted; set-in sleeves. Warmly interlined.

Women's Frocks

Crepes with Added Details that Subtract Years . . .

*Women's Sizes 20 to 42* $19.75

Lines that slim over your bad points . . . trims to bring out your good ones. Cire braid, metal studs . . . steel beading, silken fringe . . . expensive-looking clips and buckles on these crepes . . . so simple in appearance, but so cleverly planned! See our entire collection! $16.75 up.

THE PIN MONEY SHOPS

*Sorry, No Mail or Phone Orders.*

*Mandel's Pin Money Shops—Fourth—Wabash*

*Satin back sheer with silk tassel front, tucks at shoulder. Black, grapevine. 36-42.* $19.75

*Steel beading edges the high tie neck, outlines the flowers on sleeves. Bronze on brown, steel on black, romance blue. 20-42.* $19.75

MANDEL BROTHERS



This Tribune want ad sold a liquor store

Businesses for Sale.

LIQUOR STORE.

Stock and fixtures, clean stock, modernistic shelves, counters, ice boxes, cash register. Neon sign; everything complete. ADDRESS X K 425, TRIBUNE.

Seventeen prospects answered this ad—

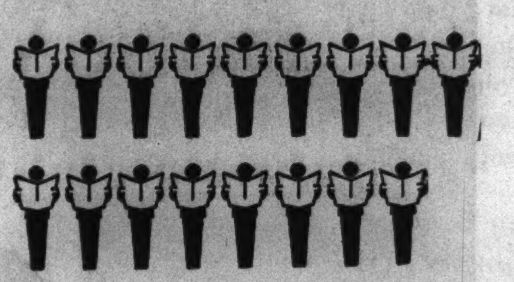

Leaving sixteen prospects still wanting to buy a liquor store!

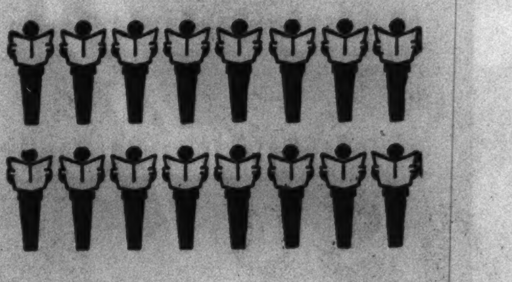

*Want to sell your liquor store?*

CALL SUPERIOR 0100—AND ASK FOR A TRIBUNE WANT AD-VISER

If your name is in the telephone book, you can charge your Tribune want ad. If you prefer, a Tribune representative will call on you.

# PROOF SUPPLIED OF WPA POLITICS IN PENNSYLVANIA

## Specific Instances Sent to Lonergan.

[Chicago Tribune Press Service.]

Washington, D. C., Oct. 5.—[Special.]—In response to a telegram from the senate committee on campaign expenditures saying it would "consider all complaints of corruption in the WPA "presented" in good faith, the Republican national committee began bombarding Chairman Augustine Lonergan [Dem., Conn.], with photostatic copies of affidavits of WPA workers discharged for refusing to register Democratic.

Senator Lonergan's telegram, replying to a demand made by the Republican national committee on Saturday, evaded the issue in the same language used in replying to John Hamilton, Republican national chairman, a week ago:

"That this committee will consider all complaints within its jurisdiction presented in good faith."

**Demand Public Hearings.**

Senator Lonergan again observed that the complaint of Senator James J. Davis [Rep., Pa.], "by unanimous vote of this committee was referred to our chief investigator for action," but what the Republicans demand is public hearings in Pennsylvania.

To that end, the national committee announced a series of radio broadcasts by William Hard, in which he will read affidavits of discharged WPA workers and then send them directly to Senator Lonergan.

In the first of these broadcasts tonight, Mr. Hard read three affidavits from the city of Wilkes-Barre, as follows:

Joseph Maloney: "That he was employed on WPA project No. 287, route 169, Bear Creek township, under Joseph Martin. He was approached by Joseph Martin on Thursday, Sept. 3, 1936, the day following registration, and was asked if he had changed his registration to Democratic. Mr. Maloney said that he had not and that he did not intend to do so. Whereupon Joseph Martin said: 'I got orders last night to have you turn in your hammer and goggles.'"

**Won't Change; Is Fired.**

Edward Jones: "About two weeks before the primary election, while working as a subforeman on the WPA river project No. 5 bank of the Delaware and Hudson in East End, I was approached by Mr. Frank Bock to change my affiliations. I answered that it was not necessary. On April 14, 1936, I was demoted to shovel work. On May 20 the timekeeper, Oliver Troop, told me that there was a 403 [meaning a dismissal slip] in the office for me, and he said nothing more. On May 21 Mr. William Zelinski told me that if I changed my registration to Democratic nothing would be done about the 403. My answer to this statement was 'no.' On my way to work May 23, 1936, I was informed by Timekeeper Oliver Troop that my 403 became effective the previous day, meaning that I was discharged."

Nicholas Casper: "I have been on the relief roll for the past 10 months. During this time I have been unable to secure any WPA work. This was due to the fact that I was registered Republican all my life. In my quest for work I was shunted from one WPA office to another, finally landing before Joseph G. Schuler, county WPA administrator. Mr. Schuler said: 'Why don't you change from Republican to Democrat? You know the Republicans don't have anything and can give you nothing.' I swear that I am still idle and my relief has stopped, despite the fact that I have called the office twice a week for such relief."

### IN CHICAGO

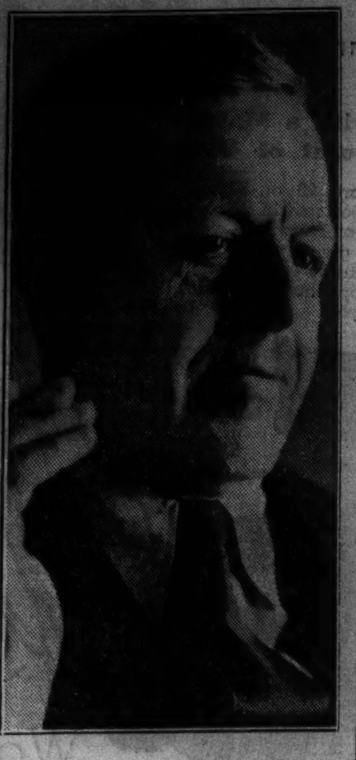

*Former Gov. Joseph B. Ely of Massachusetts in Chicago yesterday on way to Springfield for Landon speech.*

[TRIBUNE Photo.]

## 13 Killed During State Election Clashes in Mexico

MEXICO CITY, Oct. 5.—(AP)—A dispatch to the newspaper La Prensa said thirteen persons were killed and a number wounded in disorders occasioned by yesterday's elections in the state of Tlaxcala.

# ALIEN SYSTEMS AIM OF THE NEW DEAL, SAYS ELY

Springfield, Ill., Oct. 5.—[Special.]—Former Gov. Joseph B. Ely of Massachusetts charged here tonight that New Deal leaders are attempting to accomplish through the Democratic party the principles of communism, socialism and fascism. He spoke before a meeting sponsored by the American Coalition of Women Voters.

Ely, a prominent eastern Democratic leader for the last generation, made the first address of a speaking tour in which he will support the election of Gov. Alf M. Landon as President.

President Roosevelt, Ely declared, has not followed the platform laid down for him by the Democratic party of 1932.

"He has followed the plans of Wallace, Tugwell, and Ickes," Ely said. "He has not consulted the Smiths, the Bakers, the Ritchies, the Reeds or the Colbys. He has consulted the Wallaces, the Ickeses, and the Tugwells.

"There is no theory of party loyalty, there is no doctrin of good fellowship, there is no theory of sportsmanship which enforces any allegiance from me or any other Democrat to those men or their policies. Every fiber of my being revolts against their socialistic ideas. I am for driving them out of the government of the United States.

"The domination of the affairs of this country by big business would be bad enough, but to be dominated by the politicians in our everyday affairs is, to my mind, infinitly worse. I am not in favor of being regimented by either big business or politicians.

"There are those who say that unless we had pursued the New Deal program there would have been a revolution in the United States. I say to you that if we continue to pursue these policies there will be a chaotic social condition in the United States."

# JAMES A. REED RAPS 'ABSOLUTE TYRANNY' UNDER NEW DEALERS

Newark, N. J., Oct. 5.—(AP)—James A. Reed, former Democratic United States senator from Missouri, condemned the New Deal social program tonight as "complete and absolute tyranny" leading to "enslavement of all people."

In a speech prepared for delivery under auspices of the National Jeffersonian Democrats, of which he is chairman, Reed questioned the "good faith" of President Roosevelt's condemnation of "economic royalists" and asked whether that criticism was not "a hypocritical and contemptible pretense intended to arouse class hatred and mislead the people."

Turning to the question of "social justice," Reed told his audience the term itself was borrowed from "internationalists of the old world" and is "the creed of the communists of America and of every man who wants to appropriate the labor and property of another for his own benefit."

*REGISTER TODAY IN YOUR PRECINCT*

*It's your last chance. Polls open from 8 a. m. to 9 p. m.*


CASH for OLD GOLD

DIAMONDS, JEWELRY, WATCHES, GOLD TEETH, SILVER, PAWN TICKETS

This Institution Is Operated by Public-Spirited Citizens to Help You Obtain Cash.

Bring or Mail Your Articles to Us

Members Chicago Assn. of Commerce

LOANS on Diamonds, Jewelry, Oriental Rugs, Bonds, etc.

CHICAGO GOLD SMELTING CO.

37 South Wabash Ave.

Corner Monroe St., 3rd Floor

ESTABLISHED 1900

THERE *is* a difference in airlines. Giant TWA Douglas Skyliners offer you *more* for your money—a faster, finer, smoother service to New York and California in vibrationless, sound-proofed cabins. You travel in the most comfortable, luxurious way when you fly TWA.

**FOR RESERVATIONS**

T W A reserves your own special reclining sleeper-lounge chair by definite seat number. Call *T W A offices, Lobby Floor, Palmer House,* or at any hotel or travel bureau.

**TELEPHONE: STATE 2433**

TRAVEL TWA THE LINDBERGH LINE

**TRANSCONTINENTAL & WESTERN AIR, INC.**


**SUBSCRIBE FOR THE CHICAGO TRIBUNE**


*How mother helps to*

**PREVENT MANY COLDS**

● At That First Sniffle

—or sneeze—signs that a cold may be coming on . . .

● Quick! A Few Drops

of Vicks Va-tro-nol up each nostril

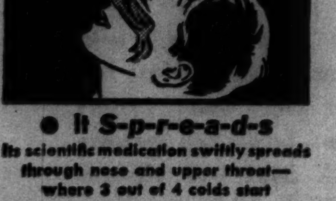

● It S-p-r-e-a-d-s

Its scientific medication swiftly spreads through nose and upper throat—where 3 out of 4 colds start

Mother relies on Va-tro-nol for help in preventing her own colds, too. She can *feel* the tingle as this scientific medication spreads through the trouble zone in her nose and upper throat.

Va-tro-nol is specially prepared to stimulate Nature's defenses in this area. Used in time, Va-tro-nol helps to prevent many colds . . . and to throw off head colds in the early stages.

Quickly relieves "Stuffy Head"

VICKS VA-TRO-NOL

Look in your Va-tro-nol package for the interesting story of Vicks Plan for Better Control of Colds in the home. In clinic tests among 17,353 people, this Plan cut sickness from colds *more than half!*

*Follow Vicks Plan for Better Control of Colds*



*Lucky for You*

**—It's a Light Smoke!**

FOR "OVER-TIMERS" —A Light Smoke!

Watch what the night owls are smoking...the burners of the midnight oil. It's not surprising they reach for a Lucky! The way they light one cigarette after another — no wonder they appreciate the protection of a light smoke . . . Lucky Strike!

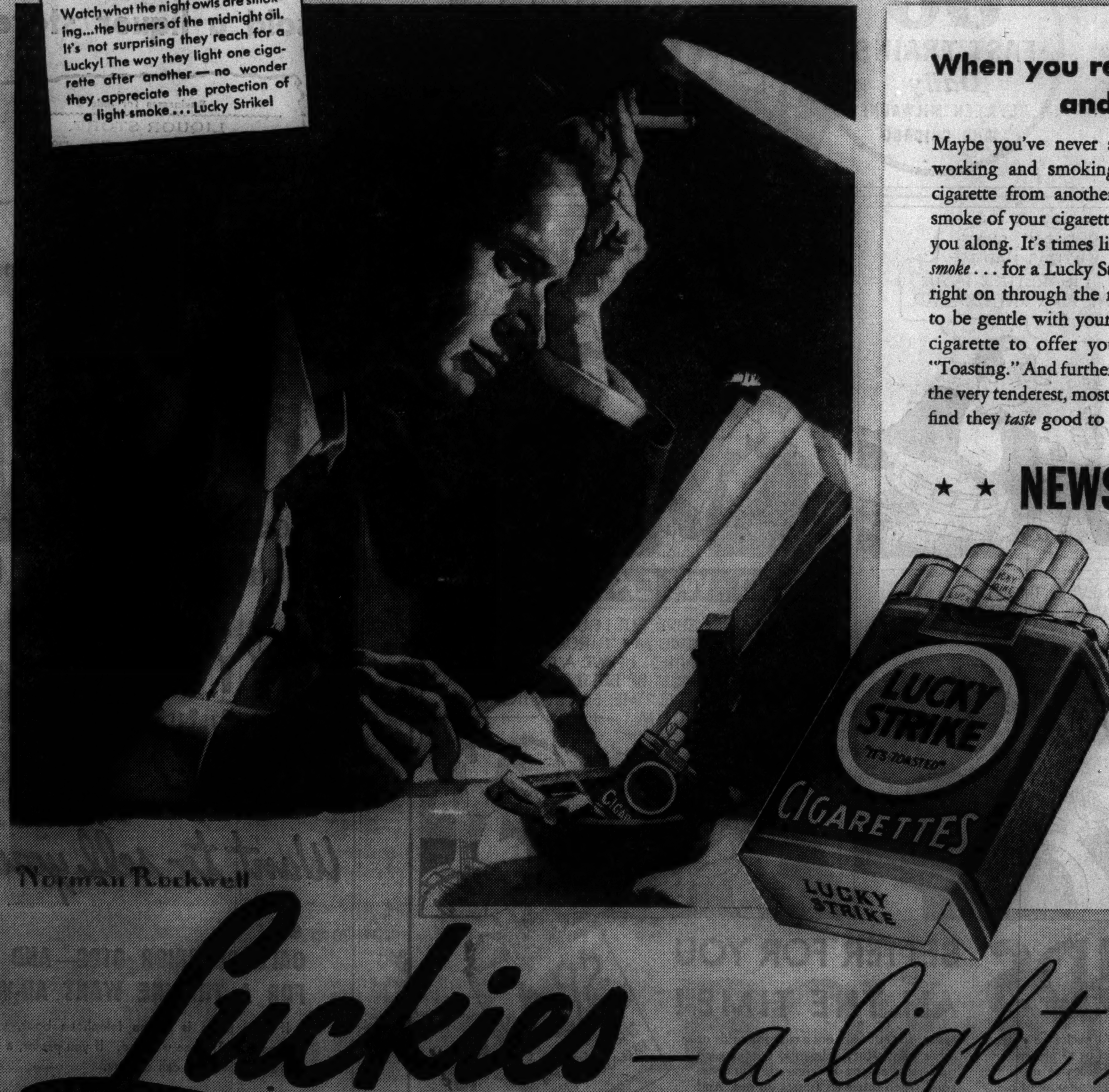


**When you reach for another... and another!**

Maybe you've never sat up through a lonely night—working and smoking hour after hour, lighting one cigarette from another—depending upon the cheerful smoke of your cigarette to keep you company and help you along. It's times like these you're grateful for *a light smoke* . . . for a Lucky Strike! For, though you may smoke right on through the night, you can trust *a light smoke* to be gentle with your throat. Lucky Strike is the only cigarette to offer you the important protection of "Toasting." And further, since your Luckies are made from the very tenderest, most mellow center-leaf tobacco, you'll find they *taste* good to you—all day—and all night, too!

★ ★ **NEWS FLASH!** ★ ★

**Tries 14 times in vain—then wins 4 in a row**

Ruth Hoff, a stenographer of East 68th Street, New York, has been entering the "Sweepstakes" since they began, but never won until a month ago. Then she really clicked and won four in a row. Congratulations, Miss Hoff!

Have *you* entered yet? Have you won *your* delicious Lucky Strikes? There's music on the air. Tune in "Your Hit Parade"—Wednesday and Saturday evenings. Listen, judge, and compare the tunes—then try Your Lucky Strike "Sweepstakes."

And if you're not already smoking Luckies, buy a pack today and try them, too. Maybe you've been missing something. You'll appreciate the advantages of Luckies—A Light Smoke of rich, ripe-bodied tobacco.

*Luckies—a light smoke*

OF RICH, RIPE-BODIED TOBACCO — "IT'S TOASTED"

Copyright, 1936, The American Tobacco Company

**Without Effort . .**

**because he**

**VOICE-WRITES!**

The Ediphone frees him from office routine by adding wings to his thoughts! He is able to meet new customers, to contact the old . . . because he doesn't waste time waiting for a secretary! He Voice-Writes his correspondence, his memos, his ideas while the inspiration is still hot. And his secretary, unhampered by numerous interruptions, gets them all out ON TIME.

The Ediphone makes a man Johnny-on-the-spot when fat contracts are being handed out. This modern business instrument is guaranteed to increase the capacity of any office from 20% to 50%.

TELEPHONE OR WRITE FOR DETAILS OF NEW EDISON "YOU-PAY-NOTHING" PLAN

**Voice-Write WITH THE Ediphone**

A PRODUCT OF THOMAS A. EDISON, INC.

EDWIN C. BARNES & BROS.
173 West Madison Street
Telephone: Franklin 6206

*Subscribe for the Tribune*

# ROOSEVELT ADDS MICHIGAN TALKS TO HIS CAMPAIGN

## Perturbed Over Reports State Appears Lost.

BY WILLARD EDWARDS.

[Chicago Tribune Press Service.]

Hyde Park, N. Y., Oct. 5.—[Special.]—Perturbed by reports that Michigan seems hopelessly lost to him, President Roosevelt today decided to amplify his forthcoming western campaign by making a dozen or more appearances in that state on Oct. 15, including speeches of importance at Grand Rapids, Flint, and Detroit.

He left Hyde Park at 11 o'clock tonight for Washington, where he will pass a few days before starting his western trip.

The bad news about the Wolverine state was carried to the President by Frank Murphy, Philippine commissioner, who was placed on leave until after the election to run for governor on the Democratic ticket in Michigan. For public utterance, Murphy announced to reporters that "the President will win Michigan now that he is going to make this speaking campaign there." He was reported privately to be very pessimistic.

**Chicago Speech Oct. 14.**

Mr. Roosevelt definitly decided today upon Oct. 14 as the date for his big address in Chicago. He will stop off there upon his return from the west, for which he will leave next Friday.

While the Michigan news made Mr. Roosevelt and his advisers gloomy, they were cheered by a visit in the afternoon from William Green, president of the American Federation of Labor.

Green gayly tossed an approximate total of 7,200,000 labor votes into the President's lap. His optimism made the entire party happy as they entrained for Washington late tonight.

The labor leader's prediction was based upon an estimate that there are about 8 million labor votes in the nation. Ninety per cent of the persons, organized or unorganized, will vote for the President, he declared.

**Two Doubtful Factors.**

There is yet a possibility of Mr. Roosevelt yet winning Michigan's nineteen electoral votes, Murphy told the President. If Senator James Couzens, who garnered 200,000 Republican votes, even after he had indorsed the President, makes an active campaign for the White House occupant, a good portion of those 200,000 may be cast for the President, Murphy said.

The doubtful quantity in Michigan is the strength of the Rev. Charles E. Coughlin, the President was informed. If the radio priest can swing the 250,000 votes he is supposed to control in the state, then the President must give up all hope, he was told.

Mr. Roosevelt will make his first Michigan talk at 9 a. m. on Oct. 15, and from then on until he talks at an outdoor meeting in Detroit, at 10 p. m., he will be appearing before the public.

**Seeks to Answer Landon.**

The Detroit talk is expected to dwell upon the gains made by the automobile industry under the New Deal. It will attempt an answer to the speech of Gov. Alf M. Landon to be delivered only two days previously.

It was noted that the Roosevelt schedule, while still in tentative form, calls for the President to appear in a number of cities shortly after Gov. Landon appears.

The Oct. 14 speaking engagement in Chicago follows by five days a major address by Gov. Landon in the same city.

In response to questions by reporters, Green insisted that he was qualified to speak for the entire labor group, including the unorganized and those who have split with the federation of labor under John L. Lewis. He indicated a hope, incidentally, that the A. F. of L. would be able to make peace with Lewis at a conference to be held in Washington next Thursday.

**Green Makes Statement.**

"My appraisal to the President showed 90 per cent of labor for him," said Green. "That is reflected in the action of twenty-six state federations who have declared for Roosevelt. Such unanimous action was never known before.

"The voting strength of labor is difficult to estimate, but it might be guessed at from 5 to 10 million. Eight million would be a good estimate. Ninety per cent of those 8 million will vote for the President. This administration speaks labor's language. Labor feels that the humanitarian policies instituted by this administration ought to be continued by those who started them."

Green said he might make some speeches for Roosevelt.

"But it will be as an Ohio Democrat instead of as the president of the federation of labor," he remarked.

**Discusses Legislation.**

The labor leader also discussed with the President the administration of the Walsh-Healy act which provides that the outlawed NRA codes must be applied to firms dealing with the government.

"There is a weakness in the act," Green asserted, "because an exemption is provided for wholesale dealers. We fear that fake wholesale organizations will be set up by manufacturers to avoid the minimum wage and hour requirements of the act. What we want is an aggressive administration sympathetic to labor, and the President assured that such officials would be appointed."

## SEEKS DIVORCE

*MRS. DAVID R. FORGAN JR.*
[TRIBUNE Photo.]

Mrs. Flowerree Grey Leonard Forgan filed suit for divorce yesterday in the Superior court against David R. Forgan Jr., stock broker and son of the veteran Chicago banker who died in 1931. Mrs. Forgan lives at the Churchill hotel, 1255 State parkway. Mr. Forgan lives with his mother, Mrs. Agnes Kerr Forgan, at 1112 Greenwood boulevard, Evanston.

Mrs. Forgan charges her husband with cruelty. Her bill alleges that he struck her on March 15 and again on Sept. 23, they day they separated. Her attorney, Theodore Hardeen Jr., said an out of court settlement had been arranged in which Mrs. Forgan will receive custody of their daughter, Fair Berwick Forgan, 8 years old.

The Forgans were married in New York Oct. 22, 1923, nine months after Mrs. Forgan divorced her first husband, Clifford Leonard of Lake Forest, president of the Leonard Construction company. They had three children, Fleury, Hope, and Clifford.

**PEDDLER'S WAGON KILLS BOY.**

Andrew Beasley, 3 years old, colored, 3845 Cottage Grove avenue, was killed yesterday when he was run over by a peddler's horse and wagon at 38th street and Cottage Grove avenue.

# HOPKINS' BOOKS OPEN TO PUBLIC, OR PART OF IT

## Kansan's Demands Win Only Refusal.

[Chicago Tribune Press Service.]

Washington, D. C., Oct. 5.—[Special.]—In the same statement, phrased in his usual cavalier manner, WPA Administrator Harry L. Hopkins today said both that the books showing WPA administrative costs were open to public inspection and not open to public inspection because they might be "abused by individuals who would exploit them if they got their hands on them."

Hopkins' statement was prompted by the revelation of John G. Stutz, Democratic executive director of the Kansas Emergency Relief committee, that the WPA had refused his request to examine the books and ascertain the truth of claims that administrative costs are only "3 to 5 per cent." Hopkins didn't even reply to two requests made by Mr. Stutz, an appointee of former Democratic Gov. Harry L. Woodring, now secretary of war.

Mr. Stutz was moved to action when local WPA officials charged that the administrative cost of the Kansas state direct relief organization was 25 per cent during the first half of 1936, whereas WPA's administrative cost was only "3 to 5 per cent."

"I sympathize with John Stutz in his predicament," Hopkins said today. "What he is up against is a naturally higher cost for administering a direct relief program than is required for administering a work program. It is too bad, however, that he seems to think it necessary to pull this stuff that he can't get at our records in order to divert the attention of people from his own situation. It is another one of those red herrings."

That was all. It was just "too bad" that Mr. Stutz had to "pull this stuff" about not being able to get at the records.

## *Father, 80, Sues Daughter for Accounting of $2,000*

William Rohlf, 80 years old, 2818 West 40th place, a retired night watchman, filed a suit for accounting yesterday in the Circuit court against his daughter, Mrs. Carrie Moog, 5523 South Claremont avenue. He charged she persuaded him to sell stocks for $2,000 and then refused to turn the money over to him.

## *Democratic Candidate for Senator to Back Landon*

Sioux Falls, S. D., Oct. 5.—(AP)—U. S. G. Cherry, several times a candidate for United States senator on the Democratic ticket, today announced he would not support President Roosevelt for reëlection, but instead would lend his support to Gov. Alf M. Landon.

*REGISTER TODAY IN YOUR PRECINCT*

*It's your last chance. Polls open from 8 a. m. to 9 p. m.*

NU-ENAMEL PAINT PRODUCTS
• MARSHALL FIELD & CO.

**• APPROVED ENGLISH**

A practical course for busy men and women. Covers grammar, punctuation, and good American speech. Thorough, authoritative, cultural, and delightful. Begins Wednesday, October 7, at 7:30 P.M. Telephone for a free guest card—State 6546.
THE HEWITT SCHOOL
6 N. Michigan Ave.

# MORGENTHAU DEFENDS U. S. SECURITIES HELD IN RED CROSS FUND

[Chicago Tribune Press Service.]

Washington, D. C., Oct. 5.—[Special.]—Admitting that he had recommended the purchase of only government securities for the endowment fund of the American Red Cross, Secretary of the Treasury Henry Morgenthau Jr. today defended his action as the only proper thing to do under the circumstances.

Morgenthau disclosed that the Red Cross had purchased government bonds and securities until they represented 38 per cent, or roughly four and a half millions, of the endowment portfolio of 12 million dollars. The treasury secretary made the recommendation as chairman of the board of trustees' endowment fund.

A profit had been made on all the purchases, Morgenthau claimed, although interest rates on governments had dropped from 3½ to 2½ per cent during the last year. He said that the securities had appreciated enough in value to offset the drop in interest yield.

Morgenthau drew no comparison between the bonds purchased by the Red Cross and the securities of private business that the organization might have purchased.

## *TAYLOR STRAWN TO HEAD GROUP HOSPITAL PLAN*

Taylor Strawn, president of Grant hospital, yesterday was elected chairman of the board of the newly chartered nonprofit Hospital Service corporation, set up by the Chicago Hospital council to provide low cost group hospitalization under the popular name of "Plan for Hospital Care." The meeting was held in the Union League club.

Briefly outlining the plan, Strawn said an annual fee of $9.60 will assure subscribers a maximum of twenty-one weeks of hospital service during the year in any hospital approved by the American Medical association and the American College of Physicians.

Chicago hospitals which have tentatively approved the plan will meet on Oct. 15, when the Chicago Hospital council will present the formally approved program for consideration.

## *Otto Richter, Anti-Nazi, Finds Asylum in Mexico*

New York, Oct. 5.—(AP)—Otto Richter, 21, anti-Nazi German, who fled from his native land three years ago, has obtained permission to enter Mexico as a political refugee.

# FRENCH YOUTHS IN QUEBEC HIT IMPERIAL TIES

## Demand Resignation of King's Agent.

[Chicago Tribune Press Service.]

MONTREAL, Que., Oct. 5.—French-Canadian Nationalists struck yesterday at British imperialism and communists. In the first instance they demanded the resignation of Lord Tweedsmuir, the governor general. In the other they ransacked a hall where communists have held meetings in Montreal.

The attack on British imperialism and the demand for Lord Tweedsmuir's resignation were made at Arthabaska, Que., in connection with a memorial service at the grave of Armand Lavergne, French-Canadian Nationalist leader.

**Autonomists Organize Meeting.**

The meeting was organized by the national autonomist committee, comprising the Young Patriots, the National Workmen's union, the Young National, and the Young Canada organizations. A resolution adopted unanimously by 500 French-Canadians said:

"In the face of real danger of war and intense imperialistic propaganda in Canada the young people wish to unite and, above all, remain united to establish firmly a corporate French-Canadian state, which is the only way left to definitly free us from the yoke of the stranger. The youths are organizing practically to defend with arms if necessary our French-Canadian life and birthplace from English or Jewish profiteers."

**Wreck Communists' Hall.**

Quebec newspapers featured "The Arthabaska Resolution" with big headlines. It was the first recorded declaration expressing the desire of some French-Canadian youth groups for a French-Canadian state on the banks of the St. Lawrence and separated from the British empire.

At Montreal 200 young men stormed and wrecked a hall where communists have been congregating recently. Doors, windows, and fixtures were smashed by the raiders.

**CHICAGOAN KILLED IN IOWA.**

Newton, Ia., Oct. 5.—(AP)—William Patterson, 55, of Chicago, a salesman, died in a hospital here today of injuries received when his automobile skidded on wet pavement yesterday and struck a concrete bridge head.

*Special Selling!*

Coats of Natural
LLAMA HAIR

$35 Values at $25

**Famous Del-Sierra Cloth**

Nature gave the Llama the ideal insulative coat . . . warm without weight, highly water repellent, unusually sturdy.

Mandel's took his coat (in natural hair colors, not dyed) . . . fashioned it into this wrap-around . . . sliced a third from its value price!

Del-Sierra Llama Hair Coats Are Exclusively at Mandel's in Chicago.

*Mandel's Better Coats—Fourth Floor—State.*

Every coat is lined with Duchess, the Aristocrat of linings.

*Plain, jacquard and herringbone patterns.*

*Natural color and mixtures in gray, brown, tan. 12 to 20. Also Llama hair coats in four styles not sketched.*

**MANDEL BROTHERS**

**ALL ABOARD, SAYS NATION**

***New York Central offers greatest travel values of all time . . . why travel any other way!***

FROM traffic-choked highways to fast, modern, comfortable New York Central trains swings the nation's traveling. This great railroad now gives far more in comfort and speed—at new, sensationally low cost. All principal trains are air conditioned. The famous Water Level Route provides *smooth*-going. Frequent trains from centrally located stations get you there on time.

*Go Fast—Cheaper*

See these new low fares. All New York Central coach fares are down nearly ½—to 2¢ a mile.

Go to Buffalo for only $10.45 . . . Boston, $20.35 . . . Cincinnati, $5.70 . . . Cleveland, $6.85 . . . Detroit, $5.70 . . . Indianapolis, $3.70 . . . New York, $18.20 . . . Pittsburgh, $9.40 . . . Washington, $15.45. All other coach fares proportionately low—and practically all New York Central trains carry coaches.

Pullman fares, also, have been drastically reduced—down to 3¢ a mile, plus the new low Pullman charge.

When you go out of town, step aboard a New York Central train. Say goodbye to the hazards and delays of the highway. Find out how *little* it costs to go where you want to go. Phone the nearby New York Central agent.

NEW YORK CENTRAL SYSTEM

**AWARD FOR SAFETY**

The American Museum of Safety has presented to the New York Central a Certificate of Special Commendation in recognition of its outstanding record in safe transportation—not a single passenger fatality in a train accident over a period of 12 consecutive years.

**THE WATER LEVEL ROUTE . . . *YOU CAN SLEEP***

ARE YOU A *Lunch-Skipper?*

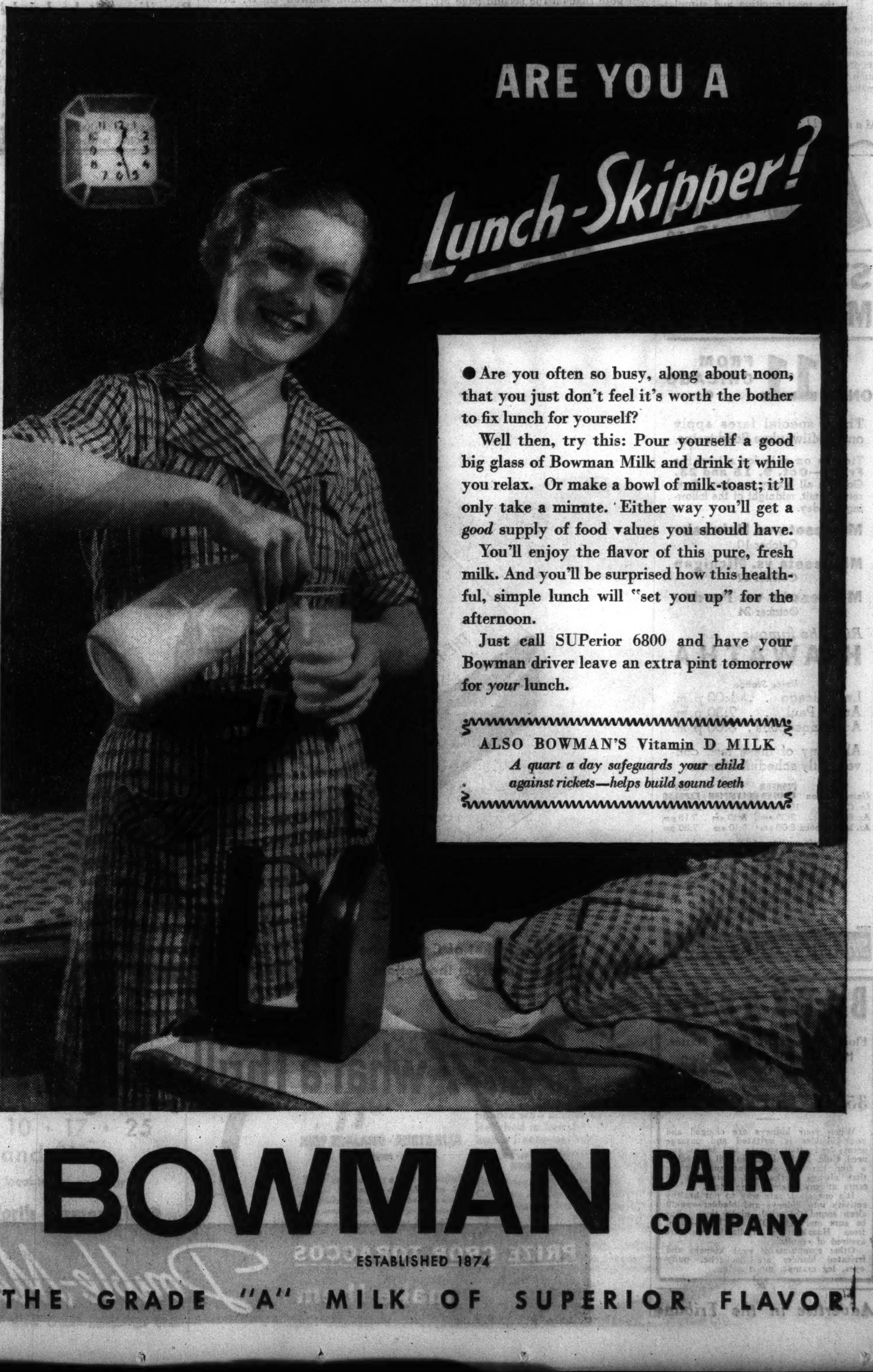

● Are you often so busy, along about noon, that you just don't feel it's worth the bother to fix lunch for yourself?

Well then, try this: Pour yourself a good big glass of Bowman Milk and drink it while you relax. Or make a bowl of milk-toast; it'll only take a minute. Either way you'll get a *good* supply of food values you should have.

You'll enjoy the flavor of this pure, fresh milk. And you'll be surprised how this healthful, simple lunch will "set you up" for the afternoon.

Just call SUPerior 6800 and have your Bowman driver leave an extra pint tomorrow for *your* lunch.

ALSO BOWMAN'S Vitamin D MILK
*A quart a day safeguards your child against rickets—helps build sound teeth*

**BOWMAN** DAIRY COMPANY
ESTABLISHED 1874

THE GRADE "A" MILK OF SUPERIOR FLAVOR

## Looking Forward

Marshall Field & Company presents here each day observations and opinions, intended to be of interest and value to those it seeks to serve.

### STORE CHARACTER

*By CALEB*

STORES develop characters as people do. A stranger moving to any great city from a distant land, having never heard much of any of the local stores, might ask, "What are the stores like in this great city of yours?"

And an informed shopper might say, "Well, Store A is really the leading low price store. It sells low priced merchandise almost entirely. You know—it's the cheap store.

"Then, Store B is a medium price store. It's old and long established. Not much on style, but pretty good for value.

"And Store C is also medium priced. It has a good style reputation, but it doesn't carry very extensive assortments, and it hasn't all the departments some department stores have.

"Store D is about the same in price levels as B and C and carries more merchandise and has more departments. It's a little tonier than B, but not so style-popular as C.

"Store E is the famous quality store of our city—the largest store, with the most different kinds of merchandise and the widest assortments. And it is certainly the leading style store of the city."

Thus, the newcomer might find that no matter what his requirements were there was a store of such character as to suit those requirements. All these types of stores are popular and serve a great community's needs.

As stores increase the appeals they stress other than price, they increase the difficulties of living up to their characters and their reputations. The store which elects to play role E cuts out for itself a difficult pattern.

People do not expect superior quality for what is out and out price merchandise. But they always expect excellent value and superior quality at *all* prices—from a store with a quality reputation. Thus the quality store must be at least as much concerned with value as the low price store, while at the same time it must jealously guard its reputation for quality.

It is the most exciting and stimulating kind of merchandising that can be done. There can be no compromise with what is best. And because many people who want the best often must secure it consistent with limited budgets, such a store's task is one to challenge management!

Copyright, 1936
Marshall Field & Company

108

# ROOSEVELT SON NAMED AID IN SOVIET AIR DEAL

## Seized Documents Bare Pay from Fokker.

[Continued from first page.]

tract, still unsigned, to be entered into between himself and Fokker. The second is a receipt for $5,000 paid by Reed on the following day.

The receipt refers to a "modified agreement" entered into between Reed and Stratton, representing young Roosevelt. This, Tichenor says, referred to an oral agreement that Roosevelt's activities were not to be limited to the activities specified in the contract, but were to extend to all efforts to advance Fokker's interests.

**Russians Confer in U. S.**

The airplane deal eventually came to naught, although Russian engineers, Tichenor says, made several trips to Los Angeles to inspect planes and confer with Fokker, Reed, Roosevelt, and Stratton on the purchase. The intended purchases were to have been financed by an American government loan. When the Johnson act was held to prohibit such a loan, soviet interest in the purchases cooled at once.

It was for this reason, Tichenor explains, that the terms of the Fokker-Roosevelt contract, calling for further payments, were never carried out. The contract, Tichenor says, was canceled by mutual agreement after young Roosevelt was employed by the Aeronautical Chamber of Commerce.

**Listed on Tax Return.**

Fokker listed the payment to young Roosevelt in his 1934 income tax return. On Oct. 30, 1934, Charles T. Russell, deputy commissioner of internal revenue, wrote Fokker stating that Elliott Roosevelt had denied receiving the payment, and had stated that it was made to Stratton. Tichenor reproduces the reply of Fokker's agent in New York, who wrote Mitchell:

"On behalf of Mr. A. H. G. Fokker, who is absent in Europe, I am replying to your letter of Oct. 30th raising the question of paying $5,000 to Elliott Roosevelt. I enclose herewith a copy of a letter contract between Mr. Fokker and Mr. Roosevelt. You will note that on the second page Mr. Roosevelt acknowledges receipt of $5,000 on behalf of a corporation to be formed. To the best of my belief and knowledge this corporation has never been formed, and as a consequence in filing form 1099 for Mr. Fokker I recorded the payment of $5,000 to Mr. Roosevelt.

"The original of the enclosed copy of the letter contract is in the possession of the special senate committee investigating the munitions industry, the chairman of which is Senator Gerald P. Nye."

**Demand Roosevelt Data.**

The Nye committee subpena was served on Carter Tiffany the agent, on Dec. 3, 1934, by Donald Y. Wemple, an investigator for the committee. It called for "all records, documents, correspondence, and other data in your possession relating to agreements between H. G. Fokker and Elliott Roosevelt." Tiffany was given a receipt for the documents seized.

Senator Nye, interviewed here today, was quoted by the Sun as saying:

"The matter was before our committee but never in any such detail as appears in this published article. We were prevented from following through and developing the rather limited information that we had by reason of the limitation of our budget."

**DENIES GETTING CASH**

Correspondents found young Roosevelt in Fort Worth, Tex., where he now lives. He denied receiving the money for which Tichenor printed his purported receipt.

"The $5,000 which he says I received," said Roosevelt, "was an expense account allowed G. W. Stratton, now with Douglas airplanes at Los Angeles. At one time we contemplated a three way contract between Fokker, Stratton, and myself under which we would sell transport planes in Europe for which Fokker held the license. I deemed it unwise to sell American manufactured planes abroad and withdrew. Later Stratton withdrew also, but he had an expense account which he was paid for."

**SEEKS AIR MARK**

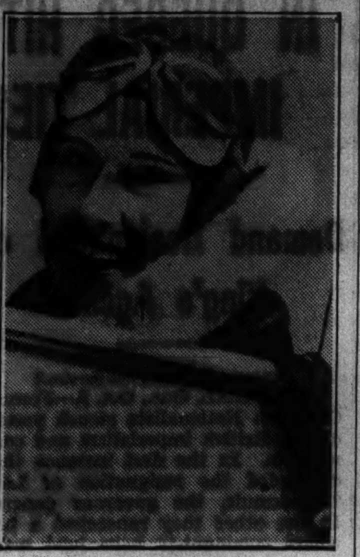

*JEAN BATTEN.*
[Associated Press Wirephoto.]

MARSEILLES, France, Oct. 5.—(AP)—Jean Batten, feminine flyer seeking a new solo flight record between Great Britain and New Zealand, landed at Marignane today and took off shortly afterward for Athens. Miss Batten left from Lympne, England, airport in her trans-Atlantic Percival-Gull plane yesterday. She was expected to reach Athens this afternoon.

# TWO OF PARKER'S AIDS SEIZED IN WENDEL PERJURY

## Taken First Before U. S. Grand Jury.

New York, Oct. 5.—[Special.]—Mrs. Anna Bading, secretary to Ellis H. Parker Sr., chief of Burlington county detectives, and G. Clinton Zeller, a detective in Parker's office, were arrested in Newark by a Deputy United States marshal today and taken before United States Commissioner Joseph F. Holland on charges of perjury. After three hours in jail they were released on $10,000 bail each. They had appeared previously before the federal grand jury which is investigating the kidnaping of Paul H. Wendel, former attorney, who confessed kidnaping the Lindbergh baby and then repudiated his confession.

The investigation into the kidnaping and torture of Wendel was resumed today after a month's recess by the federal grand jury.

**Indict Both Parkers.**

A grand jury in Brooklyn returned indictments in the Wendel case, naming, among others, Ellis H. Parker Sr., chief of Burlington county detectives and close associate of Gov. Harold Hoffman of New Jersey, and his son, Ellis Parker Jr. When the governor refused to permit their extradition to stand trial in Brooklyn the federal grand jury then began an investigation of the case.

The first witness today was Mrs. Dorothy Phillips, a daughter of Wendel, who remained before the jury about 45 minutes and was followed by Mrs. Bading.

Between the departure of Mrs. Phillips and the arrival of Mrs. Bading there was an interval of 20 minutes during which Julius S. Rippel, foreman of the grand jury, left the jury room and paced impatiently up and down the corridor.

**Tired of Awaiting Witnesses.**

"This waiting for witnesses is getting tiresome," he observed.

When Mrs. Bading had finished her testimony, Louis Brand, proprietor of a garage in New York, was called. He said he was preparing to tell the grand jurors that last February an automobile bearing official New Jersey license plates and driven by Zeller, stopped at his garage for repairs. With Brand was a woman.

## *Coal Miners Are Trapped in Brazilian Pit by Landslide*

[Copyright: 1936: By the New York Times.]

RIO DE JANEIRO, Brazil, Oct. 5.—A four day torrential rainfall in Rio Grande do Sul today caused a landslide that struck the Sao Geronimo coal mines, trapping the miners below. The number of casualties is not yet known. In the Rio Jacuhy district villages have been damaged, crops leveled, and many cattle killed.

# ROCKEFELLER JR. MAY GIVE UP HIS PALATIAL HOME FOR APARTMENT

New York, Oct. 5.—[Special.]—Mr. and Mrs. John D. Rockefeller Jr. are considering leasing an apartment. If they do it is quite probable that the big residence which they have occupied for many years at 10 West 54th street, alongside the old brown stone house which is John D. Rockefeller Sr.'s home, will be torn down.

If such a situation comes to pass it will mean another important change in the section north of Rockefeller center, in which the property interests of John D. Rockefeller Jr. are heavy.

When the home of John D. Rockefeller Jr. was built in 1912 it was declared to be the only eight story dwelling in the city. The cost of construction was estimated at $200,000, with interior decorations and furnishings adding another $100,000.

## *Open Hearing on Division of Joint Transfer Fares*

A hearing to determine how fares paid by joint transfer riders on the elevated and surface lines since the transfer system was inaugurated Sept. 22, 1935, should be divided between the companies was begun yesterday by the Illinois commerce commission. Approximately $2,871,000 was collected from transfer riders during the "experimental" year the system was in effect. The commission is expected to rule that its original order in 1935 instructing the companies to issue joint transfers should be made permanent. Pending a ruling on this point a ninety day extension of the temporary order was agreed upon. The hearing, which is expected to take about thirty days, will be resumed today.

# *CORONER SENDS SURPRISING NEWS TO MRS. SKWIRUT*

A woman was struck and killed by a southbound Ashland avenue street car at Clarinda avenue Saturday night. On Sunday afternoon Frank Skwirut, 40 years old, 608 North Ashland avenue, and his daughter Helen appeared at St. Mary's hospital, where the woman died, and identified her as Skwirut's estranged wife, Mrs. Mary Skwirut, 39 years old.

The inquest was about to be opened at the hospital yesterday. Skwirut was there with his daughter Helen and another daughter, Mrs. Stella Jagielo, who had just learned of the death. Learning the details of the accident, Mrs. Jagielo recalled she had seen her mother three hours after her supposed death.

Mrs. Jagielo hurried to her mother's home at 1019 North Wood street. There she found Mrs. Skwirut in bed with a cold. Back at the inquest she reported her discovery. The jury returned a verdict of accidental death and ordered police to resume their efforts to identify the dead woman.

## *Order Bicyclist Held to Jury for Woman's Death*

A coroner's jury yesterday directed that Donald Hafer, 22 years old, 312 West 49th place, whose bicycle struck and fatally injured Mrs. Rose Ross, 39 years old, 6103 South Lincoln street, last Thursday, be held to the grand jury on a charge of manslaughter. The accident occurred as Hafer turned the corner at Ashland avenue and 55th street. He testified he shouted a warning to the woman but was unable to avoid striking her.

***REGISTER TODAY***

***IN YOUR PRECINCT***

***It's your last chance. Polls open from 8 a. m. to 9 p. m.***

Keep a bottle of this world famous Cognac in your home

MARTELL

The COGNAC Brandy for every occasion

BOTTLED IN COGNAC, FRANCE, SINCE 1715

PARK & TILFORD
IMPORT CORP., NEW YORK, N. Y., Exclusive Representative

Shaving Oddities

BEATEN BY A BEARD!
During a battle, the Persians handicapped the soldiers of Alexander the Great by pulling their beards! Don't handicap your Gem Razor with imitation blades . . . genuine Gem Blades give cleaner, smoother shaves.

SPEED KING!
Here's why Gem Blades speed through morning shaves in record time . . . their 50% thicker steel is honed for 3 miles, stropped 4840 times to a sharpness no other blade can equal!

Your Gem Razor can't be 100% efficient without genuine Gem Blades.

GEM MICROMATIC Blades

INSURE HOME COMFORT AND ECONOMY

MODERNIZE YOUR OLD FURNACE WITH A HESS AIR CONDITIONER OR BLOWER FILTER UNIT

IDEALLY COMBINED WITH THE HESS WELDED STEEL FURNACE
IT'S TIGHT AS A BOTTLE—NO CEMENTED JOINTS.

63 YEARS OF MAKING HOMES COMFORTABLE IS YOUR GUARANTEE

HESS WARMING & VENTILATING CO.
1211 S. Western Ave., PHONE SEELEY 2000

FREE ESTIMATES, WE CLEAN, REPAIR ALL MAKES
ONE TO THREE YEARS TO PAY

SUBSCRIBE FOR THE CHICAGO TRIBUNE

CHICAGO MILWAUKEE ST. PAUL AND PACIFIC

ROUND TRIP TO ST. PAUL and MINNEAPOLIS

ONLY $11 FROM CHICAGO

These special fares apply on all Milwaukee Road trains.

Tickets on sale for all trains Friday—Oct. 9, 16 and 23. Good in all luxury coaches. Final return limit, midnight of the following Monday.

Minnesota vs. Nebraska
October 10
Minnesota vs. Michigan
October 17
Minnesota vs. Purdue
October 24

Ride the famous HIAWATHA

Union Station
Lv. Chicago . . 1:00 p. m.
Ar. St. Paul . . 7:30 p. m.
Ar. Minneapolis . 8:00 p. m.

Also any of these fast, conveniently scheduled trains:

| Union Station | PIONEER LIMITED | OLYMPIAN | DAY EXPRESS |
|---|---|---|---|
| Lv. Chicago . | 10:15 pm | 11:15 pm | 10:00 am |
| Ar. St. Paul . | 7:30 am | 8:30 am | 7:15 pm |
| Ar. Minneapolis | 8:00 am | 9:10 am | 7:50 pm |

For information and tickets, ask
Chicago Ticket Office
179 W. Jackson Blvd.
Phone Central 7600

Union Station
Canal St. and Jackson Blvd.
Phone Franklin 6700
B. J. Schilling, General Agent

The MILWAUKEE ROAD

BACKACHE

Flush Kidneys of Waste Matter, Poisons and Acid and Stop Getting Up Nights

35 CENTS PROVES IT

When your kidneys are clogged and your bladder is irritated and passage scanty and often smarts and burns you need Gold Medal Haarlem Oil Capsules, a fine harmless stimulant and diuretic that always works and costs but 35 cents at any modern drug store.

It's one good, safe way to put healthy activity into kidneys and bladder—you'll sleep sound the whole night thru. But be sure and get GOLD MEDAL—right from Haarlem in Holland—you are assured of results.

Other symptoms of weak kidneys and irritated bladder are backache, puffy eyes, leg cramps, moist palms.

Advertise in the Tribune

You start at the Bottom...and go to the Top!

Boy! what a Thrill you get!

IT TAKES "next to no time" to open those 2 jackets of moisture-proof Cellophane on *Double-Mellow* Old Golds. You zip off the *outer* jacket from the *bottom;* you zip open the *inner* jacket at the *top!*

And what a PREMIUM this extra jacket of Cellophane gives you! *Prize Crop Tobaccos* . . . in the very pink of smoking condition! Cigarettes as *fresh* as though you picked them right off the machines at the factory!

It's certainly worth while . . . that quick flick of the fingers from the bottom of the package to the top. For when you've reached the top you've reached the *very top* . . . in *double-mellow* cigarette quality and enjoyment.

P. Lorillard Company
(Established 1760)

P. S.: Yes, indeed! *Double Your Money Back* if you're not pleased. Offer still open . . . for 30 days from today.

Copyright, 1936, by P. Lorillard Co., Inc.

PRIZE CROP TOBACCOS make them Double-Mellow!

2 JACKETS, DOUBLE "CELLOPHANE," keep them Factory Fresh!

# CASE OF CROOK TANGLES STATE AND U. S. COURTS

## Question of Jurisdiction May Imperil Justice.

A curious conflict of jurisdiction between the state and federal courts which attorneys agreed might result in a miscarriage of justice was disclosed yesterday in a hearing before Judge William H. Holly in federal court.

The hearing was on a petition for a writ of habeas corpus seeking dismissal of a confidence game charge which is pending in the Cook county Criminal court against Clifford Wheeler, 31 years old.

On Oct. 29, 1935, Wheeler pleaded guilty before Judge Holly to robbing apartment building mail boxes. He was sentenced to five years in the penitentiary. Then the sentence was suspended and he was placed on federal probation for five years. While on probation he was arrested on the state confidence game charge and was indicted by the Cook county grand jury. He was held in bond of $3,500.

**Asks Dismissal of Charge.**

In his habeas corpus petition Wheeler asked dismissal of the state charge on the theory that he was a ward of the federal court and entirely under its "protection and jurisdiction." The petition alleged further that it is mandatory for the state courts to ask permission of federal courts to proceed with prosecution in such cases.

Both Assistant United States District Attorney Edmond Sullivan, who acted as friend of the court, and Assistant State's Attorney James V. Cunningham agreed that jurisdiction rests with the federal court in cases in which the prisoner is on federal probation. They insisted, however, that the federal court, not an individual defendant, has the right to intervene in a state court prosecution.

**Cites Possible Murder Case.**

"If we had the case of a murderer," Sullivan argued, "it would be a sorry condition if the state of Illinois had to go into the federal court and beg permission to protect itself. This is not a question of personalities but the allocation of power and good government.

"The arbitrary action of a federal judge, which might happen, could result in a vicious criminal going unpunished."

"I am not going to interfere with the jurisdiction of the state," Judge Holly ruled, "but under the law I am compelled to issue the writ of habeas corpus."

The judge then fixed bond of $1,000, which supersedes the state bond of $3,500, and set Nov. 30 for a hearing on a motion to quash the writ. Wheeler was held in federal custody, being unable to supply a bond satisfactory to Judge Holly.

Assistant Prosecutor Cunningham said the state would proceed with the trial of Wheeler, which is set for Oct. 8 before Chief Justice Michael McKinley of the Criminal court.

**Await Ruling in Similar Case.**

Federal court records disclosed that on Oct. 16 Judge James H. Wilkerson will be asked to rule in a somewhat similar case, involving Alvin Spies, a Gary garage owner.

Spies pleaded guilty to auto theft before Judge E. I. Frankhauser in Criminal court. Sentence was deferred pending an investigation into a plea for probation. Meanwhile, according to the records, Spies appeared before Judge Wilkerson for violation of the federal Dyer act, penalizing interstate trafic in stolen autos. The Dyer act violation arose in the same acts which constituted the state offense.

Spies also pleaded guilty before Judge Wilkerson. He got a suspended two year sentence at Leavenworth and probation. Shortly after the federal hearing Spies was brought before Judge Frankhauser in Criminal court and sentenced to one to twenty years in Joliet penitentiary. Probation was denied.

Attorneys for Spies immediately filed a petition for a federal writ of habeas corpus setting forth the same allegation as in the Wheeler case, that Spies was under federal jurisdiction and could not be imprisoned by a state court.

### Sisters and Fiance of Murder Victim

*The two sisters of Frances Brady, who was mysteriously shot to death at Covington, Ky., with her fiance, John L. O'Donnell, as they entered church yesterday for funeral services. O'Donnell is walking at the rear with his mother.*

[Associated Press Wirephoto.]

# TURN TO INQUEST FOR KEY IN DEATH OF BRIDE-TO-BE

## Jam Covington Church for Funeral Rites.

Covington, Ky., Oct. 5.—(AP)—A coroner's inquest, called for Wednesday, with the grief stricken sisters and fiancé as the principal witnesses, promised tonight to cast new light on the baffling slaying of Miss Frances Marie Brady.

Police in uniform and in plain clothes eyed scores of persons attending funeral services today. St. Mary cathedral was filled to capacity.

**Pastor Skips Crime.**

The Rev. Walter A. Freiberg made no mention of the circumstances of Miss Brady's death—how she returned to her residence about 1 a. m. Friday with her sisters, Elsaline and Margaret, stepped inside the door, switched on the light, uttered an exclamation of surprise or fear, and was shot and killed by an intruder who fled out the rear door.

"The killer left us nothing to work on," said Chief of Police John Puthoff, declining to speculate on a possible motive.

**Gifts Are Undisturbed.**

Coroner James Rifte said they were convinced no ordinary prowler had killed Miss Brady. Valuable wedding gifts on a dining room table were undisturbed. Nothing had been taken from the drawers in bedroom dressers, although they had been pulled out.

Fingerprint Expert Al Schild went over the house thoroughly in search of prints, but "couldn't find a print of any kind."

Except for the information obtained from the sisters immediately after Frances was carried, fatally wounded, into a neighbor's house, police have not questioned the women.

## Girl Bandit Blames Holdup on Ambition for Education

An ambition to be a comptometer operator led Martha Wilson, 18 years old, a runaway from Lima, O., into the rôle of gun girl, according to her story yesterday in a cell at the detective bureau. Miss Wilson walked into the Central police station Sunday night, handed over a toy pistol and told Desk Sergeant William Kells that she was the girl who took $9 from two women employés in a dress shop at 14 West Adams street last Tuesday. She was identified as the robber yesterday by Miss Fannie Simon, 7711 East End avenue, manager of the shop, and Miss Clara Beshears, 4713 Woodlawn avenue. She will be arraigned in Felony court tomorrow.

**AUTO ACCIDENT VICTIM DIES.**

Hillsdale, Mich., Oct. 5.—[Special.]—Howard Bizoe, 21, of near North Adams, died today of injuries received in an automobile accident last night.


# YOU CAN NEVER BE BALD

**IF YOUR SCALP REPLACES HAIR THAT FALLS says Charles Nessler**

*Charles Nessler, scientist, pioneer in hair research, inventor of permanent wave in 1906. Author of outstanding textbooks on hair biology.*

"BALDNESS is not natural. Nature never intended man to be bald. You can help your scalp perform its natural function—to replace every hair that falls with new hair," says Charles Nessler, leading hair biologist. "Any attempt to stop hair from falling is not only useless, but dangerous," Nessler further goes on to explain.

After more than twenty-five years of scientific research, out of Nessler's laboratory comes PRO-KER—the first scientific treatment ever based on the replacement theory—the theory that Nature must be helped to replace hair that falls. Not stop falling hair—that is impossible; but replace it. The PRO-KER Treatment helps the scalp perform this natural function . . . helps replace falling hair with new, healthy hair.

**RELIEVES DANDRUFF—ITCHING—OVER-OILINESS**

These secondary conditions are quickly relieved by the application of PRO-KER. Pleasant to use—not sticky or greasy. An excellent hair-dressing for men and women. Free from alcohol. Start today on the simple PRO-KER Treatment. Get PRO-KER at any drug counter. Booklet accompanying bottle contains not only instructions for use, but vital do's and don'ts about your hair. Bring your scalp back to normal. Retain a full head of healthy hair.

Charles Nessler's **PRO-KER**

*Free from Alcohol* — *An Excellent Hairdressing*

$1.00 large bottle
$1.75 double size

*Send for free copy of Charles Nessler's valuable book—"The End of the Bald Era." Write Pro-Ker Laboratories, Dept. 244, 400 Madison Avenue, New York.*

"It's the Scotch!"

86.8° PROOF

8 Years Old

Finest Old Liqueur 12 Years Old

# "BLACK & WHITE"

BLENDED SCOTCH WHISKY

SHAW — ALEX D. SHAW, IMPORT DIVISION, NATIONAL DISTILLERS PRODUCTS CORP., NEW YORK


# LANDON MESSAGE TO ELGIN BACKER, 105, THRILLS HER

Residents of the Elgin Old Peoples home were thrilled yesterday when a telegram came for Mrs. Calista Fowler, Elgin's oldest resident, from Gov. Alf M. Landon of Kansas. The Republican presidential nominee congratulated Mrs. Calista on her 105th birthday which she observed on Aug. 28.

"At the instance of a mutual friend," read the governor's telegram, "I wish to congratulate you on having attained your 105th birthday. Information has come to me that you intend to vote for me and the Republican ticket at the coming election, for which favor I am deeply grateful.

"It always makes me happy to know that I have been found worthy meriting the confiedence of my older friends—those who have carried the heat and burden of the day through so many years and in whose lives are exemplified the genuine American traditions which we all revere."

**REGISTER TODAY IN YOUR PRECINCT**

*It's your last chance. Polls open from 8 a. m. to 9 p. m.*

## British Airwoman Fined on Intoxication Charge

[Chicago Tribune Press Service.]

LONDON, Oct. 5.—Lady Mary Heath, noted aviatrix, pleaded guilty to a charge of being intoxicated and disorderly and was fined 15 shillings [about $3.75] today in Marlborough street police court. A policeman testified that on Aug. 27 she created a disturbance on Vine street and refused to pay a taxi bill. She was "very drunk, shouting and waving her arms about," he said. The aviatrix's lawyer told the court she was a "little unstable" as a result of several air crashes.

# HOYER INQUIRY HAMPERED, HE QUITS WPA POST

New York, Oct. 5.—[Special.]—Col. William E. Hoyer, director of the WPA investigating unit which turned up scores of bogus addresses in a survey of the welfare needs of absent relief workers last April, charged today that WPA officials had hampered his efforts to continue the inquiry and said that his "self-respect" made it necessary for him to resign.

In a letter of resignation to Lieut. Col. Brehon B. Somervell, local Works Progress administrator, Col. Hoyer asserted that the eleven members of his staf were kept idle "at no small expense to the taxpayers" because WPA executives feared the disclosures further study would bring.

**FALL ON STAIRS CAUSES DEATH.**

Mrs. Mary Hunniford, 63 years old, died yesterday in Holy Cross hospital of injuries received Sept. 28 when she fell down stairs in her home at 510 West 75th street.

BELL-ANS FOR INDIGESTION



# Bright 'Neath Your Coat—

## "Bright on Dark" Washable Prints

GEORGIANA FROCKS

$3.95 ea.

**Color contrast is a big fashion story** both in the fashion world and in these six Daytime frocks. Fresh as only prints can be, they follow that new flair for color—"Bright on Dark" in so striking a manner that such new fashion details as wide shoulders, flared skirts, fitted waists have to play second fiddle. And each and every frock washes beautifully!

**1. Butterfly print has both color** and delicate shading against brown, black, wine, or navy. Wide shirred shoulders. Sizes 16-44. $3.95.

**2. Moon and flowers,** a striking design vivid on black, navy or brown. There is color, too, in the tie, belt and buttons. 12 to 20. $3.95.

**3. Delicate coloring is none the less striking,** for this small Paisley print is colorful on grounds of black, navy, wine. Sizes 16 to 44. $3.95.

**4. Polka Dots are always in favor.** Green with white dots; navy with green; brown or navy with white. 14 to 20, and 40. $3.95.

**5. A clever "balloon" man print** on dark brown, navy, rich wine. Vivid Grosgrain ruffles. Sizes 14 to 20, and 40. $3.95.

**6. Confetti dots spell a vivid two-tone** contrast on rich brown, navy, or black. Two-piece style. Comes in sizes 12 to 20. $3.95.

Mail and telephone orders filled—State 2000

Daytime Dresses, Third Floor

# CARSON PIRIE SCOTT & CO



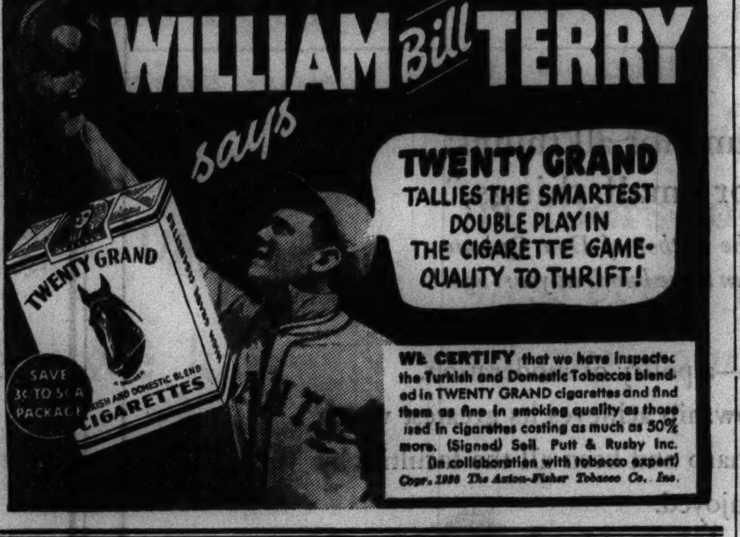



RESORTS AND TRAVEL — Ocean Travel.

RESORTS AND TRAVEL — Ocean Travel.

RESORTS AND TRAVEL — Ocean Travel.

RESORTS AND TRAVEL — Ocean Travel.

RESORTS AND TRAVEL — Ocean Travel.


# Precision

After-midnight sailings. Swift, on-time crossings. Thus . . . on a Saturday sailing: arriving Thursday early morning at **Cherbourg,** alongside the Paris-by-noon express; same morning **Southampton;** next morning at Bremen, alongside Berlin express.

## Bremen · Europa

Sailings: Oct. 10 · 17 · 25
Nov. 7 and 21

Reservations from your local travel agent or

**Hamburg-American Line ♦ North German Lloyd**

130 West Randolph Street, Chicago
Telephone: Franklin 4130

**JAPAN AND CHINA BY N. Y. K.**
Large and fast motor liners to Orient from San Francisco, Los Angeles, Seattle, Vancouver. 40 North Dearborn St., Chicago, Ill., or leading tourist agents.

**GO CANADIAN PACIFIC**
World Cruise—Europe—the Orient

# Matson Line to Hawaii

NEW ZEALAND · AUSTRALIA
VIA SAMOA · FIJI

*Hotel reservations at the beautiful Royal Hawaiian and Moana at Waikiki, now made at the same time you arrange for steamer accommodations. A new convenience for Matson travelers! Ask us or your Travel Agent.*

S. S. LURLINE • S. S. MARIPOSA
S. S. MONTEREY • S. S. MALOLO

Everything about Hawaii—her gaiety and glamour, her whole infectious happy manner—makes these Islands the favorite play-and-pleasure ground of people who accept only the finer things of life. Reached in five days from California on Matson luxury liners—sailing every few days.

☆ *Fares: California to Honolulu (each way)* FIRST CLASS *from* $125 • CABIN CLASS *from* $85 ☆

For those with more time . . . Matson South Pacific Cruises . . . to New Zealand and Australia, every four weeks via Hawaii, Samoa, Fiji, *personally-escorted.* 46 days; 17,000 miles; 11 shore excursions. All-inclusive cost, complete cruise, First Class, from $725.

MATSON LINE—OCEANIC LINE
230 No. Michigan Avenue, Chicago, Illinois
Telephone RANdolph 8344

# LOYALISTS MOW DOWN CHARGE OF REBEL CAVALRY

## Moors Driven to Flight Near Madrid.

[Continued from first page.]

holding off three fierce counter attacks along the Toledo-Madrid highway, the insurgents fought three hours to advance 300 yards and capture a government blockhouse near Illescas.

Fifty men carrying eight hand grenades apiece crept from the insurgent lines just before dawn and blasted the blockhouse. Infantry, waiting to push their attack, lay on their stomachs for 45 minutes before the grenades blew the blockhouse to pieces, killing all defenders. The infantry then swept forward.

**Bolster "Ring of Steel."**

TOLEDO, Spain, Oct. 5.—(AP)—Insurgent reinforcements today moved up to bolster the "ring of steel" encircling Madrid.

Fascist guerrilla bands speeded a "mopping up drive" in the Toledo area, sweeping the countryside to pave the way for the final "big push" on Madrid.

From Toledo, insurgent artillery hammered a government encampment east of the Alcazar city, pouring a barrage into the camp where 2,000 Socialists were estimated to have massed for a "last ditch" stand.

[*The insurgent radio station at Seville broadcast that the Fascist advance was proceeding methodically in the Avila sector, directly west of Madrid, and that the town of San Bartolome de Pinares had been seized.*]

Casualties mounted in the fierce guerrilla warfare around Toledo, with hard-bitten Moorish legionnaires sweeping back an onslaught by government soldiers attempting to cut the supply roads leading to Santa Ollala and Maqueda.

[*The radio station at Seville asserted the Madrid government had sent 500,000,000 pesetas (about $67,500,000) of its gold to Moscow.*]

**Fight for Biscay Town.**

SAINT JEAN DE LUZ, France, Oct. 5.—(AP)—Spanish insurgents and Socialist government defenders on the Boy of Biscay front fought in desperate battle today for control of the strategic town of Eibar, 35 miles east of Bilbao. Both loyalists and insurgents claimed victory in the fierce fighting.

Leftist sources declared the government troops had launched a sharp offensive all along the Bilbao line. The important coastal town of Motrico, on the Bay of Biscay, 20 miles northeast of Bilbao, was reported captured by government forces.

The government drive, it was said, struck in the vicinity of Elgoibar, northwest of Eibar, and around the important highway junction of Vitoria.

Refugees reported thirty prisoners held by government forces at Bilbao had been killed in retaliation for the sinking of a government destroyer by an insurgent cruiser.

**Besieged 79 Days.**

BURGOS, Spain, Oct. 5.—(AP)—Fascist officers disclosed tonight several hundred of their fellows have been besieged for 79 days in a mountain chapel in southern Spain.

Their predicament, the Fascists said, is like that of the insurgents who held out for ten weeks in the old Alcazar fortress at Toledo.

The "new Alcazar," is an almost impregnable sanctuary in the Sierra Morena, near Andujar, about 165 miles south of Madrid. An insurgent plane flew over the building, dropping food and a Fascist flag.

The defenders include 150 civil guards and more than 100 other men with the members of their families. They were segregated and placed in the sanctuary by the Jaen province government at the start of the civil war because they were suspected of having Fascist sympathies.

The guards were permitted to retain their guns. When the conflict's bitterness increased, the group inside the chapel decided to fight. They attacked a government force but were repulsed and driven back to the sanctuary, where they have been besieged since.

# U. S. WARSHIP RETURNS FROM SPAIN; CAPTAIN TELLS OF TERRORISM

Boston, Mass., Oct. 5.—(AP)—Capt. W. F. Amsden, U. S. N., characterized the Spanish civil war as a "reign of terror" as he brought the U. S. S. Quincy into port today after more than two months in Spanish waters.

"Before it is over, the revolt there will be the worst history has ever seen," he said. "More people are being killed behind the lines than on the battlefronts, and the worst is yet to come."

Officers and men of the Quincy evacuated 500 persons to peaceful ports and transferred 500 more to merchant ships, Capt. Amsden reported, and explained that people of all nations, except Spanish, were aided.

Loyalists drowned 272 men, binding them in groups of ten or more, in the water off Cartagena, according to the captain. He said he saw a ship carrying rebel guards speed out to sea and return later with no evidence of guards.

# NEUTRAL POLICY ON SPAIN UPHELD BY BRITISH LABOR

## Hits Simon for Refusal to Bar Fascist Parade.

[Chicago Tribune Press Service.]

LONDON, Oct. 5.—Voting almost 3 to 1 to maintain a policy of nonintervention in Spain, British Laborites got over the first bump in the rough road threatening to jar the party to pieces in their annual conference today in Edinburgh.

The conference, however, unanimously adopted an emergency resolution condemning Sir John Simon's conduct as home secretary in refusing to ban a Fascist parade yesterday in London. The parade was stopped finally by Sir Philip Game, police commissioner, acting on his own authority after rioting began.

**Calls Simon Cowardly.**

Simon is "weak and cowardly," declared Herbert Morrison, a member of parliament, in presenting the resolution. Asserting that the question of freedom of speech was not involved, he said the march was planned as a provocation in the East End of London, noted for its mixed population of all races and all creeds.

The resolution demanded a full inquiry into Sir Oswald Mosley's Fascist party and its sources of funds.

More trouble is ahead for the Laborite leaders tomorrow when the question of supporting the increase in British armament is brought up.

**Expected to Back Government.**

The party is expected to follow the majority of its leaders, who have definitly made an about face and agreed to back the government. The executive committee is expected to have little difficulty in overriding the opposition.

Some Laborites fear, however, that intransigent leaders of the opposition, such as Sir Stafford Cripps and George Lansbury, may lead the 100 per cent pacifists in a bolt from the party, which would be disastrous.

Cat calls and interruptions marked the session today as militants fought to obtain intervention on the side of Spanish loyalists. The chairman, Mrs. Jennie Adamson, had her hands full keeping control for a time.

W. Dobbie of Rotherham, a member of parliament, who recently boasted of serving in a leftist machine gun crew besieging the Alcazar in Toledo, Spain, was among the most vociferous of those arguing for intervention in favor of the Madrid régime.

**British War Chief Alarmed.**

BATH, England, Oct. 5.—(AP)—The prospect in Europe is "terrifying," said Alfred Duff Cooper, secretary of state for war, in a speech tonight.

"We see nations arming for war and preparing for war with enthusiasm and rapidity unmatched and unparalleled in the history of the human race," he said. "The prospect is one to terrify the stoutest heart."

Bemoaning the fact that British youth no longer favors a military career, Duff Cooper said it would require ten years at the present rate of enlistment to bring the British army to its full strength.

# GEN. FRANCO NAMES CABINET TO RULE AREA WON BY REBELS

BURGOS, Spain, Oct. 5.—(AP)—Gen. Francisco Franco, named by the Spanish Fascists to be their dictator if they overthrow the Madrid régime, tonight selected a cabinet.

He named Gen. Gil Yuste as secretary of war and Francisco Serrat, former ambassador to Cuba, as foreign minister.

His older brother, Nicolas Franco Bahamonde, was chosen secretary general to the Fascist commander in chief.

Gen. Fidel Davila was selected as president of the technical junta, to hold such portfolios as finance, commerce, and education.

Gen. Francisco Fermoso, civil governor of Burgos, was named governor general of the provinces now occupied by the Fascists, while José Mari Arellano was picked to govern the Basque provinces.

**STERLING GROCER HANGS SELF.**

Sterling, Ill., Oct. 5.—[Special.]—Samuel Landis, 60 years old, a grocer, committed suicide today by hanging.

Only "Both Hemispheres" cruise, sailing over 35,000 miles in 144 days, visiting 32 ports, touching as far south as Capetown, as far north as Chinwangtao in China. From N. Y. next Jan. 7 . . . only $1900 up including shore excursions. Literature from your local agent or CUNARD WHITE STAR, 346 No. Michigan Ave., or THOS. COOK & SON, 350 No. Michigan Ave., Chicago.

FRANCONIA BOTH HEMISPHERES WORLD CRUISE



FILTER TIP!.. YOUR SMOKE COMES CLEAN

★ No tobacco in mouth or teeth. Throat-irritants checked while the fine Turkish-Domestic tobacco flavor is brought you.

UNION MADE



GET *Paris . . . London . . . Berlin* WITH THIS NEW 1937

**RCA Victor Radio**

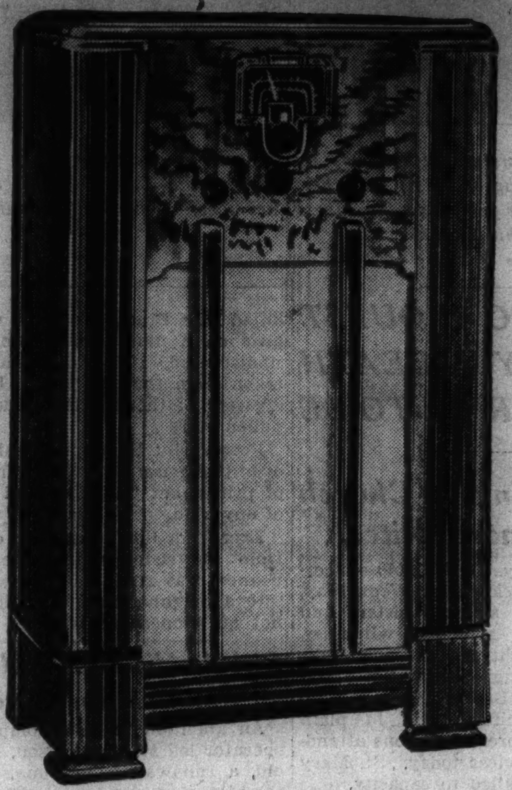

ONLY $49.95

SEE THIS BRILLIANT NEW 1937 MODEL AT ELECTRIC SHOPS

EASY TERMS
*Small down payment*
Balance monthly with your Electric Service bill

2-band superheterodyne with RCA metal tubes . . . 12-inch dynamic speaker . . . new edge lighted dial . . . band indicator . . . high frequency tone control . . . music-speech control . . . phonograph connection . . . antenna wave trap . . . automatic tone compensation . . . short wave, domestic and foreign . . . police and aviation calls.

● Don't miss seeing this latest model RCA Victor radio on display at ELECTRIC SHOPS. Come in and listen to its flawless performance. Note, too, its naturalness of tone, its striking cabinet of tastefully matched heart and butt walnut.

Visit your nearest ELECTRIC SHOPS now. Ask about the low convenient terms, payable monthly with your Electric Service bill.

*To cover interest and other costs, a somewhat higher price is charged for Radios sold on deferred payments.*

NEIGHBORHOOD ELECTRIC SHOPS
11116 S. Michigan Avenue
3460 S. State Street
4231 W. Madison Street
4562 Broadway
2950 E. 92nd Street
2733 Milwaukee Avenue
852 W. 63rd Street
4834 S. Ashland Avenue
4833 Irving Park Boulevard

COMMONWEALTH EDISON ELECTRIC SHOPS
Downtown—72 West Adams St—132 S. Dearborn St.
Telephone RANdolph 1200 Local 979
FEDERAL COUPONS GIVEN



# When GOOD FELLOWS *get together*

"There is a time for some things, and a time for all things; a time for great things, and time for small things,"

*wrote the author of Don Quixote more than three hundred years ago.*

CERTAINLY there is a proper time and place to practise good fellowship, to let the heart go out in song and story, to affirm man's humanity to man, to assert the saving cheer of comradeship, to proclaim to the world that joy and laughter are still in the land of the living.

Going out with the boys, or participating in a party is a social interlude, not a permanent way of living.

Good times are kept green in memory, not by fuddled heads the morning after, but by the clear-minded fitness that is its own eloquent advertisement of moderation in using the good things of this world. "Tomorrow brings him no regret," runs the old song, and that is the goal of Seagram's—a policy of moderation.

Good fellowship achieves its greatest worth in keeping sharp and keen all the faculties by which it is enjoyed.

A man of wit keeps his wits about him. He will not impair his mental and physical resources by excessive indulgence of his tastes. He will see to it that he becomes no burden to his associates. He bends the elbow, but not the knee.

Moderation, he will learn, is no cranky counselor preaching "let alone," but rather the wise counselor who abhors gluttony in any form—a good fellow among good fellows.

*Seagram-Distillers Corporation, Executive Offices: New York*

THE HOUSE OF Seagram
FINE WHISKIES SINCE 1857



*Get your copy today!*

Chicago Tribune Book of Clotilde Fashions for Fall and Winter, 1936-'37

★ Silks, wools, synthetics, cottons—you can make any of these materials into perfect fitting fall and winter clothes with the aid of Clotilde Sew-Simple Patterns.

Included also are designs for blouses, skirts, hats, gloves, lingerie, and children's clothes.

This new fashion book of 120 pattern designs is now on sale at the Tribune Advertising and Public Service Offices, 1 South Dearborn street, and Tribune Tower, 435 North Michigan avenue.

Price, over the counter or by postpaid mail, 15 cents each. If a Clotilde pattern is ordered at the same time, the price of the fashion book is 10 cents. To order by mail, fill in the coupon.

Chicago Tribune Advertising and Public Service Office, 1 South Dearborn Street, Chicago, Ill.

Please send me postpaid at the address below........ copy(ies) of the new Chicago Tribune Book of Clotilde Fashions for Fall and Winter, 1936-'37. Enclosed is $........ in stamps ☐ money order ☐.

MY NAME..............................................

STREET AND NUMBER..............................

CITY.................... STATE.......... RFD........

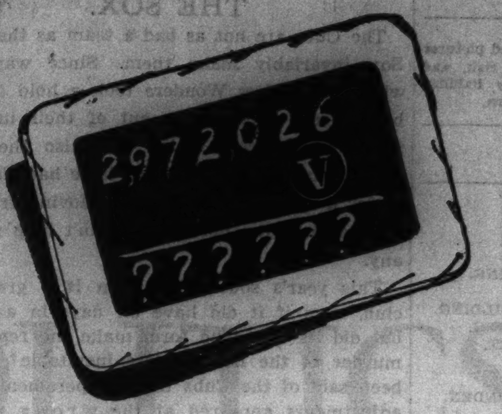


# Multiply by 104,000,000 nickels

One of the pet guessing games in the publishing business is how many people read a single copy of this or that magazine.

Some use the old five-to-a-family rule; some go scientific on the 4.2 basis; some flourish surveys showing a ten-to-one multiple—go ahead, write your own formula.

We honestly don't know how vast is the matchless marketplace offered the advertiser in THE SATURDAY EVENING POST, but we do know some facts about our readers which we're glad to give you and let you do your own figuring.

We know that for the first six months of 1936 the average net paid circulation of The POST is 2,972,026 per issue—160,616 more copies per issue than in 1935—*the largest average net paid number of copies ever sold by any magazine in America!*

Now, of this unparalleled number, we know that there are per issue about one million subscriptions and about two million *single copy sales.* This means that in a year 104,000,000 individual nickels are voluntarily paid over for single copy sales alone.

We know that all the 2,972,026 copies go to *people who want The POST*—people who pay full price for it—cash in advance—*people on the way up*—the kind of people to whom The POST appeals and *the only kind who make advertising pay.*

We know The POST never resorts to installment subscriptions, cut price combinations, free premiums or any other like bargain lures as substitute for Simon-pure reader interest.

We know, finally, that *in the buying-power of POST readers alone,* irrespective of any so-many-readers-to-a-copy ballooning, *there is more business every year than almost any single manufacturer of any commodity can begin to supply!*

**THE SATURDAY EVENING POST**

"AN AMERICAN INSTITUTION"

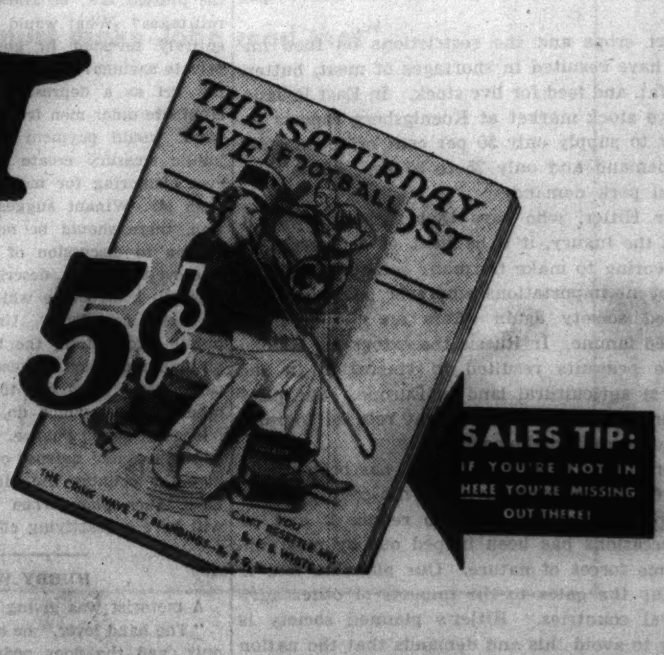


THE CURTIS PUBLISHING COMPANY
INDEPENDENCE SQUARE, PHILADELPHIA

Chicago Daily Tribune
THE WORLD'S GREATEST NEWSPAPER
FOUNDED JUNE 10, 1847

ENTERED AS SECOND CLASS MATTER MAY 14, 1903, AT THE POSTOFFICE AT CHICAGO, ILL., UNDER ACT OF MARCH 3, 1879.

All unsolicited articles, manuscripts, letters and pictures sent to The Tribune are sent at the owner's risk, and The Tribune company expressly repudiates any liability or responsibility for their safe custody or return.

TUESDAY, OCTOBER 6, 1936.

THE TRIBUNE OFFICES.
CHICAGO—TRIBUNE SQUARE.
MILWAUKEE—EMPIRE BUILDING.
NEW YORK—220 EAST 42D STREET.
DETROIT—5-167 GENERAL MOTORS BUILDING.
WASHINGTON—815 ALBEE BUILDING.
BOSTON—718 CHAMBER OF COMMERCE BUILDING.
ATLANTA—1825 RHODES-HAVERTY BUILDING.
LOS ANGELES—SPRING AND FIRST STREET.
LONDON—135 FLEET STREET.
PARIS—21 RUE DE BERRI.
BERLIN—HOTEL ADLON, 1 UNTER DEN LINDEN.
RIGA—STETINES IELA 2.
SHANGHAI—160 AVENUE EDWARD VII.
TOKIO—IMPERIAL HOTEL.
MEXICO CITY—QUETZALCOATL PALACE.
PANAMA CITY—HOTEL CENTRAL.
SPECIAL REPRESENTATION.
SAN FRANCISCO—820 KOHL BUILDING.

**THE TRIBUNE'S PLATFORM FOR 1936**

*Turn the Rascals Out.*

**THE TRIBUNE'S PLATFORM FOR ILLINOIS AND CHICAGO**

1. *Faster Suburban Service.*
2. *Modern Street Cars.*
3. *A Lake Front Air Port.*
4. *A Flying Service to Milwaukee.*
5. *A Motor Ferry to Michigan.*
6. *End the Parole Business.*
7. *Overcome Crime.*
8. *Cut Taxes in Half.*

## THE ENTERING WEDGE.

As the national power survey releases reports on "water resources as they relate to conservation, development, control, and utilization of water power," the Lenin-Roosevelt plan of public discipline through nation-wide electrification slowly unfolds. As might be expected, the railways occupy a prominent place in the program. Peculiarly vulnerable because of the interstate commerce clause in the constitution, as well as a certain though diminishing popular prejudice, they could be absorbed with a minimum of public resentment. For the present the commission merely suggests and recommends. Nevertheless, telltale phrases may be found in the text to show the underlying principles. "This [New York Central electrification] would be an important power load for any major development in the territory along the St. Lawrence river" is one straw to tell which way the wind is blowing. "A very considerable amount of power could be consumed by such [suburban] electrification" is another. The survey's first duty is an outlet for prospective government power plants. Economical railway operation runs a poor second.

There are thirty electrified railway segments in the United States with an aggregate of 2,768 miles. Twenty additional installations, involving 12,000 miles of trackage, are suggested by the commission. Hints that huge savings might be accomplished appear in the text, but it is frankly admitted that economy has never been the objective in existing electrifications. In the greatest number of cases they have been forced upon the railways by gas accumulations in long tunnels or subsurface terminals. Steam power is restored as soon as possible and in a number of instances the electric locomotive tows the train, including the steam engine, through the danger zone. In other instances the dictator has been a city ordinance. Admittedly, electrification will economize trackage, so there are installations in and around New York, Philadelphia, and Baltimore where the capacity of dead-end stations and the colossal expense of acquiring more property for track expansion have forced electrification. In no case, however, has economy of operation resulted, as the Chicago, Milwaukee, St. Paul and Pacific has discovered to its sorrow.

With the Diesel locomotive constantly showing new possibilities as a swift and reliable power factor on the open road, as well as a smokeless and flexible economizer of terminal space, it would be sheer folly for the railways to turn blindly to electrification. Central station power hasn't a Chinaman's chance of honestly displacing the present steam operation on 98 per cent of the nation's trackage, and steam is being hard pressed by the Diesel. The only possible argument for extended electrifications is the facility with which they can be controlled, regulated, and disciplined by a central soviet. To find ways and means of consummating the plan is the ill concealed purpose behind the national power survey.

## HITLER PLANNED IT THAT WAY.

The head of the Central German Grain association has sent notices to the German peasants that they must obey the law and deliver 30 per cent of their bread and grain crops to the state nutrition commission by the middle of next month. They are told that this is urgent because the year's crops have fallen short of original expectation, although they are above last year's.

Short crops and the restrictions on food imports have resulted in shortages of meat, butter, eggs, fat, and feed for live stock. In East Prussia the live stock market at Koenigsberg reports its ability to supply only 50 per cent of the normal beef demand and only 25 to 35 per cent of the normal pork demand.

Herr Hitler, who says that Germany cannot afford the luxury, if it be such, of democracy, is endeavoring to make Germany self-sufficient and to prevent importations wherever possible. The planned society again offers an exhibit of a planned famine. In Russia the extortions applied to the peasants resulted in starvation in the greatest agricultural land in Europe. The peasants in despair and resentment refused to raise even enough for themselves.

Herr Hitler, to do him justice, has been trying to increase the productivity of the country. Our own planned society tried to reduce it and on two occasions has been helped out by most unwelcome forces of nature. Our planners had to open up the gates to the imports of other agricultural countries. Hitler's planned society is trying to avoid this and demands that the nation tighten its belt and control its hunger.

Everywhere the coercion of people by central authority, dictatorially empowered, has brought want and distress in the wake of its planning. The individual can be made to salute, but he can't be made to take care of himself when he's not allowed to use his judgment and common sense and own initiative.

## FOUR IN A ROW FOR THE SOX.

The Cubs are not as bad a team as the White Sox invariably make them. Since way back when the Hitless Wonders took a hold of their betters and shook them out of their uniforms in the city series, which was also the world championship series, the Sox have had the Cubs under a spell of black magic. Moving from the west side to the north side didn't help matters any.

This year's south side team is a great ball club, even if it did have off days in a streak, but did its class and form make the repetitious murder of the north siders inevitable? It has been said of the Cubs that temperamental maladjustments appeared at the wrong moment when they were trying for the National league championship. Any moment is a wrong moment for temperamental maladjustment and it will also be said of a team which flops in the pinches that all is not well in the dugout.

Probably no north sider really regrets that Charley Grimm's boys failed to beat out the Giants. The Yankees are another aggregation of pests when the Cubs have to play them. One explanation of Cub failures postulates that the north siders are not tournament or money players. Put them in a series outside the regular schedule and hang up a big prize for them to win and the jinx is fastened on them.

For reasons understandable only to the experts some ball clubs are poison to others. In spite of last year's defeat, which was, after all, a pretty close thing, the Cubs have always liked Detroit better than any other American league team they ever met in the world series they have played. The White Sox, the Philadelphia Athletics, and the Yankees have been arsenic to them. Detroit has had great baseball players, but they never made the Cubs seem to be schoolboys, whereas at times against other American leaguers the Cubs seem to have been selected for the occasion at random out of the bleachers just before the game started.

The following suggestion for subsequent post-season games is submitted gratis, largely in the hope that if adopted it would keep the Cubs out of the hands of the White Sox many times in the future. It is that the two leagues match, if not all their teams, at least the first division teams against each other in the order of their league standing. If the fans would like to have a more conclusive test of the quality of the baseball played in the two leagues, eight or even four interleague post-season series would give it. Public interest would be the decisive factor and no one knows what that interest might be until it is given a tryout at the box office.

## PASSING THE GRAVY.

Apparently the distribution of patronage is more difficult than it would seem to the average layman. The merchant marine act of 1936, which became law on June 29, gave President Roosevelt authority to appoint five members of the United States maritime commission. It has taken him four months to select three temporary appointees, who may be relieved in January when congress convenes.

The incident is reminiscent of presidential procrastination in the administration of the railroad retirement act. This piece of legislation, approved Aug. 29, 1935, provided for a committee of three, who were to make certain investigations and report to congress on Jan. 1, 1936. Remuneration at the rate of $60 per day was fixed for their services. The appointments were not made until Dec. 11, 1935, so that the committee's conclusions to congress, boiled down to their essence, read: "Sorry, but the time at our disposal is too limited for the preparation of a comprehensive report. Inclosed please find our bill for $3,000 for salaries and expenses."

It was paid.

## *Editorial of the Day*

**DEBATE NEEDED.**
[Baltimore Sun.]

The resignation of John G. Winant from the social security board is intended to give Mr. Winant an opportunity to defend the social security act from Republican onslaughts. If the former Republican governor of New Hampshire takes full advantage of this position the country ought to profit from a real debate on the social security act, something which, in spite of the vast importance of the subject, has not taken place up to now. In his preliminary defense of the law Mr. Winant remarks that it received the votes of 372 members of the house of representatives as against 33 in opposition, and the division in the senate was similar. This, of course, means little except that the objective of social security is popular. It says nothing as to the merits of the law.

Gov. Landon's speech on social security marked out no clear path for those who oppose this particular act to follow, but it did raise questions to which the country is entitled to some sort of answer beyond a statement of the good intentions of the framers of the act and the statesmen who voted for it. Other questions can hardly help rising in the minds of any citizens who do not allow their mental process to cease operation when such questions as old age dependency and unemployment are discussed. Gov. Landon brought up the matter of the method of raising the money for old age pensions. Should the benefits be paid from current taxation or should an immense reserve fund, such as that contemplated in the present law, be allowed to accumulate from pay roll taxes? What would be the effect of such a fund, entirely invested in government obligations, upon private savings? Will the pay roll tax in the present law act as a depressant on wages and operate to eliminate older men from employment? On the other hand, would payment of pensions direct from the public treasury create a vast new special interest, ever clamoring for more money?

As Mr. Winant suggests in his letter of resignation, there should be no objection by the administration to discussion of such points as these. Mr. Roosevelt himself described the act as "a corner stone in a structure which is being built, but is by no means complete." Unfortunately for the state of public information, the bill was made law with the minimum of such discussion. It contains some features which seem bad to social security experts and other features which do not commend themselves to friends of sound finance. If Mr. Winant's resignation and subsequent defense of the law does no more than give the country the kind of debate that ought to have taken place when the bill was in congress it will have a gratifying effect upon the public mind.

**HUBBY WAS SPARED.**

A motorist was giving a woman lessons in driving. "The hand lever," he said, "brakes the rear wheels only, and the floor pedal brakes all four. Is that clear?"

"M'yes," replied the woman, doubtfully, "but I'd rather not have any of them broken."—Exchange.

## A LINE O' TYPE OR TWO

*Hew to the Line, let the quips fall where they may.* Reg. U.S. Pat. Office

### *CAREER.*

When I came down to Hastytown,
I brought my bow and fiddle;
As I came down to Hastytown,
My future was a riddle.

I walked the streets of Hastytown,
A hunger in my middle,
But found some cakes of tasty brown
A-baking on a griddle.

The girl who turned them did not frown
On me nor on my fiddle;
With kisses and with cakes so brown
My future is no riddle!

mmh.

**STERN PEDAGOG DEPT.**

Some years ago, before the middle west went too high hat, little Willie let an owl loose in the schoolroom. This was against the rules laid down by the school board and Prof. Robbins gave Willie a warming with a hickory stick. The next morning Willie's mother, quite New England and not long in the middle west, visited the school. . . . "Dear Prof. Robbins," she said, "don't you think a mother's tears and prayers would have been far more effective than the punishment you gave Willie?" The prof replied: "My dear madam, I didn't have any mother's tears, so I used what I had."

F. W. N., Toulon.

* * *

**AND HOW'S HER RIGHT HOOK?**

. . . they visited Cristobal and the bride had the opportunity then of meeting many of her husband's friends and of becoming acquainted with the country in which she will start her married left.—Glimpsed in THE TRIBUNE soc. news by V. D. S.

**What Political Party Can Use This?**
*(From Bryan, O., Democrat, via Ho Niely.)*
FOR SALE—Dog house, cheap. Call L. D. Miller, 334 North Walnut, phone 503 W.

**HAM MET ALL THE TRAINS.**

George (Honey Boy) Evans, the famous minstrel man, who was a native of my Hometown, used to tell a story about Ham Benner, skipper of the seagoing hack that met all the trains. It seems that Ham, waiting at the Burlington station when the Eight O'clock came in, picked up a fare, several sheets in the wind, who demanded to be taken to the Columbia hotel. The Columbia leaned against the station, so Ham briskly whipped his ancient steeds to a trot and went twice around the block before delivering the passenger at the side door. "Then," George would say, "the tipsy one handed ole Ham a $5 bill. He looked at it and began to unhitch the team."

H. F. C.

### *EAST OF EDEN.*

You saw me stumble; blinded, fall;
You knew the path, yet did not call.
You let me beat a door of lead—
You knew beyond it were the dead.

You smile to see I have returned,
Perhaps with only fingers burned—
You see me still the same—quite kind,
I see you lame and halt, and blind.

Lila Terry.

**HIGH WATER MARK.**

About a quarter century ago an invasion of northerners swept over southwest Arkansas. Having heavy bankrolls they were prepared to take over some of the rich river bottoms we praised so highly and our real estate sharks reaped a harvest. One of the ilk, however, overreached himself. Showing a northerner a tract of land, he neglected to state that every time a heavy dew came the place would overflow. . . . The observant prospect, however, noticed a high water mark about six feet up on the trees and asked about it. Our real estate man explained that there was no state stock law and that the hogs which had been wallowing at the river edge came up and scratched their backs on the trees. . . . Although he pressed the issue, the shark could not get a deal closed. The following day the northerner sent him a letter in which he said: "I don't want that land, but I commission you to buy me a carload of those hogs."

Pop A. Cowe.

**FATHER TIME IS ARRESTED.**
*(From Cleveland Plain Dealer, via P. M.)*

FERNDALE, Mich., Oct. .—[U. P.]—Woodrow Zerfass was on his way to be married when his car failed to make a turn and crashed.

As he crawled from the wreckage, police met Zerfass and learned he was to be at the church in five minutes. The officers gave him first aid treatment and took him to the wedding scene, arriving with five minutes to spare.

**HITHER AND YON.**

We remember the rewrite man's report on the activities of a certain space correspondent who had demanded his pay: "All this guy's items are about minor tragedies in the life of the suppressed classes."

Although we have our prejudices, we deplore the Republican father who forbade his kids to play with the children of a neighbor who had announced his intention of voting Democratic.

It seems that the butlers of Chicago's prominent families have had singularly little to do this year in the way of shooing newshounds from the front doors. Is the upper crust too busy working to get itself any unfavorable publicity?

### *AUTUMN.*

Nature is more brave than man in death,
Flinging defiant glory to the skies.
She flaunts her beauty with each numbered breath
In one resplendent gesture ere she dies!

Elsie Melchert Fowler.

SIR: Riding on the L, I heard two culture avid high school girls discussing literature. No. 1—"Did you ever read Poe?" No. 2—"No." No. 1—"He's nuts." Hoping you are the same.

J. E. B.

**STAY HOME AND PLAY BRIDGE.**

At the race track I notice other betters dampening their fingers to count their winnings. Please, how is it done? I have tried everything—bet the pole horse, the same jocky all day; I have even run a hat pin through the program trying to get lucky. But all my horses run last. What should I do?

Mabel B.

SIR: It's pretty old, but this seems an appropriate time to recall the lady who asked: "Would you rather be right than President?" The gentleman's answer was: "No, but I'd rather be right than Vice President."

H. E. P.

* * *

**ALL WAS RELEVANT.**

Dallas City Mill Co. was host to 85 farmers who enjoyed a fine chicken dinner, served at a local café on the evening of Sept. 4, and later listened to a talk on "The Care and Feeding of Hogs."—A feed trade journal, via Margaret Mary

LAST CHANCE to repeat . . . register!

W. C. S.

## *How to Keep Well*
## *By Dr. Irving S. Cutter*

*To the limit of space questions pertaining to hygiene and prevention of disease will be answered in this column. Personal replies will be made to inquiries, under proper limitations, when return stamped envelope is inclosed. Dr. Cutter will not make diagnoses or prescribe for individual disease.*

[Copyright: 1936: By The Chicago Tribune-N. Y. News Syndicate, Inc.]

**THE SLUGGISH BOWEL.**

We hear so much about constipation that some of us are likely to develop a phobia or an awareness of the condition quite out of proportion to its importance.

Many people believe that at least one evacuation should occur each day. This is not true. An individual may be perfectly healthy and have formed the habit of two daily movements or of one every two days. In other words, there is considerable latitude in what we call normal, although the large bowel empties itself at least once a day in about 97 per cent of adults.

But there is such a thing as constipation and the condition is characterized by irregular contractions of the colon at relatively long intervals in which some medicinal or mechanical help is needed. It is a symptom of trouble in the lower bowel and can be corrected, as a rule, by some simple modifications of diet. One may increase the amount of bulky vegetables, fruits, and meats [in the absence of colitis], at the same time reducing the intake of starches and sugars. These materials will give the smooth muscle of the digestive tube reason for contraction, as it is well known that an empty intestine is devoid of the needed stimulus.

Another factor that is often forgotten is that the symptom is likely to appear about the time that a letup occurs in physical activity. If one has been accustomed to considerable walking, and substitutes riding therefor, the abdominal wall may become loaded with fat and the muscles forget their wonted custom. Setting up exercises that continue to maintain the tone of the abdominal structures are definitly helpful.

We must not forget that when constipation becomes a real symptom it has been a long time in coming on. Dietary measures, therefore, cannot be expected to produce immediate response. If the intestine has acquired the habit of sluggishness it will need to be encouraged over weeks or months to resume its former state.

Of all the remedies enemas are probably the safest and a teaspoonful of salt to a pint of warm water makes a harmless solution. Soapsuds should not be used because of the possible irritation of the delicate mucous membrane, and there is very little to be gained by the popularized colonic irrigation. There is no advantage in any special type of apparatus.

Some years ago bran became a popular remedy. We have now learned that cellulose must be used with caution because it is likely to interfere with the digestion of food. As we know, bran is largely indigestible [insoluble], and serves merely to increase bulk. A fair proportion of bran eaters, if the custom is continued over a long time, may develop a deep-seated inflammation somewhere along the intestinal tract.

Again, it has been found that while it will relieve constipation in most cases for the time being, in some patients it may be responsible for local spasms in certain segments of the colon. At these points a dam to the onward flow of the intestinal contents is established and constipation may be increased thereby. While some people are able to take bran without the slightest harmful results, nevertheless, the human digestive tract was not built for its assimilation. It calls for the four-pouch stomach of a healthy bovine.

If added bulk is needed, seaweed [agar] can be taken and is by all odds less irritating. The use of yeast, unless vitamin B is required because of some food deficiency, does not appear rational. While it may increase bowel action in some, this effect may be brought about by the production of decomposition products.

For the most part, a simple dietary attack is all that is necessary, together with massage of the abdominal muscles and more exercise for these structures. Regular habits are essential and one should allow nothing to interfere with the time of day set aside for this purpose. Laxatives as a rule will increase the difficulty.

**TREATMENT OF WARTS.**

J. M. L. writes:
1. What causes warts?
2. Is rich blood a factor?
3. How may a person get rid of them?

REPLY.

1. Warts are caused by an infective agent, the exact nature of which is unknown. They may occur along scratch marks, at the site of an abrasion, and on skin surfaces that rub together.
2. No.
3. The ways of warts are mysterious and they sometimes disappear in a few days. The age of the patient, the type of wart, and its location determine the method of treatment. Radium, X-rays, and surgical diathermy probably give the best results for all types. When a strong chemical is used, a scar results usually. The electric needle is of value in small growths.

**HOUR GLASS STOMACH.**

D. writes:
1. What is an hour glass stomach?
2. Are colon irrigations, taken over a long period of time, helpful or harmful?
3. What value, if any, is there in eating popcorn for relief of gas in the intestine?

REPLY.

1. This may be the result of dropping of the stomach or of adhesions due to a peptic ulcer.
2. So-called high enemas or colon irrigations may be of value in colitis, particularly at the beginning of treatment when the colon is not highly irritable or spastic. Constant use is detrimental.
3. Popcorn is not known to have any effect on flatulency.

**BLOOD PRESSURE.**

W. E. J. writes: My father was told he had low blood pressure and thrombosis. Is he in a serious condition?

REPLY.

The systolic blood pressure is maintained at a lower level in some individuals than the generally accepted normal figure. This is entirely compatible with a state of well-being and health. Thrombosis is the formation of a blood clot within a vessel during life. Your father's health will depend upon the location of the clot: whether it interferes with circulation or not. A thrombosis in a blood vessel in the brain may be serious.

## TRYING TO HYPNOTIZE UNCLE AGAIN

Copyright, 1936, by Chicago Tribune

## VOICE OF THE PEOPLE

*Writers should confine themselves to 200 or 300 words. Give full names and addresses. No manuscripts can be returned. Address Voice of the People, The Tribune.*

**THE MARINES.**

Great Lakes, Ill., Sept. 23.—We consider your editorial "The Marines in the Army," which appeared in last Sunday's issue, to be entirely misleading as to the real purpose of the marine corps. In advocating the absorption of this branch of the navy by the army you have overlooked the principal raison d'etre for the existence of the marines.

An important item in the general naval policy of the United States is: "To maintain the marine corps in strength sufficient to furnish detachments to vessels of the fleet, guards for shore stations, garrisons for outlying positions, and to provide expeditionary forces in immediate readiness." Naval personnel can, and on some ships and stations actually do, perform some duties ordinarily assigned to the marines, such as guard and police duty and the manning of certain gun batteries on board ship. It is obvious, however, that whenever a marine is relieved of a necessary duty a bluejacket must replace him, and no saving in funds accrues therefrom.

But by far the most important part of this policy is the provision of expeditionary forces in immediate readiness. This policy has direct bearing upon the real mission of the marine corps, which is to support the fleet in seizing and defending bases.

To provide this military support of the fleet the marine corps maintains a force of all military arms trained and equipped for this purpose, and this organization is known as the "fleet marine force." It is an integral unit of the fleet and is under the command of the commander in chief of the fleet. It is specially trained in landing operations on hostile shores and maneuvers annually with the fleet, engaging in problems which involve actual landings and the defense of bases.

This fleet marine force, when fully organized to meet the needs of a treaty navy, will consist of swiftly moving infantry brigades with accompanying light batteries, aviation, portable guns and anti-aircraft weapons of the lightest and most modern type to defend from sea and air the bases gained. When the treaty navy is completed all elements of this force will be actually organized with regular marines at 50 per cent of their war strength; marine corps reserves on mobilization will fill its ranks.

The value of the marine corps as an element of national defense depends upon this service which it is eminently fitted to render to the fleet. Whether the strictly land forces of the army or the seagoing forces of the navy can do the job cheaper or more efficiently is a matter of opinion; I for one think not.

As the situation now stands the navy depends upon the marine corps for the performance of the task described—duties which may be classified as amphibian or lying midway between land and sea warfare, but closely intertwined with the functions of the fleet. Let us suppose that the job had to be handled by the navy alone. It would mean that naval officers and men would require the special landing force training now given to the marines. With the existing short term enlistments of our navy it requires all our time and effort to maintain the fighting efficiency of the highly mechanized men-of-war of our fleet without increasing the difficulty by taking on additional specialized training.

If the job were taken over by the army it would mean that a part of our small regular army would have "to go to sea" with the navy. After a certain length of time that particular part of the army could do the job, and doubtless do it well, but by that time these army files would become marines in everything but name. Then we would be right back where we started from, and the only tangible accomplishment would be some bad cases of mal de mer among the doughboys.

We believe that the case for bringing the marines into the army falls down on all points. It would require a specialized branch of the army, now nonexistent, which would not be conducive to simplified organization or reduced overhead. If anything, interservice rivalry, which flowers principally at the annual Army-Navy football game, would be increased rather than lessened. Placing the marine corps under the secretary of war rather than the secretary of the navy would result in no saving of funds because, as previously explained, this corps, by its very function, is specialized and it would remain specialized whether in the army or the navy.

NAVAL OFFICER.

**BIASED AND UNSPORTSMANLIKE.**

Chicago, Sept. 30.—Can it be possible that THE CHICAGO TRIBUNE in its vigorous fight to maintain a free press was really sincere? If we must judge its sincerity from the selection of letters submitted to the Voice of the People, then we are forced to believe its purpose was mainly to preserve its own selfish conception of a free press, which has always been in conflict with the ideas of the average citizen.

The worthy editor of the Voice of the People is probably deaf to the pleas of his own conscience, having perhaps been converted into an automatic submissive instrument, and is thereby qualified to portray a perverted picture of public opinion, and so THE TRIBUNE'S idea of a free press as illustrated by him is the amount of pro-Landon and anti-Roosevelt letters that he can jam into the allotted space.

Such biased and unsportsmanlike policy makes us wonder if government regulation of the press would not be more in keeping with public opinion.

I know this letter hasn't a chance.

JOHN E. MACLEOD.

**THE MORE ADVENTUROUS LIFE.**

Chicago, Sept. 28.—Everybody likes games of chance. Let's have another four years of experiment in government. That will be eight years or one-fourth of the average working lifetime. We have lots of time. We will gladly give our movie money for taxes. Let's see how far we can tailspin and still get out. It's thrills we are looking for, not work.

NOT FORGOTTEN.

**PAPER PROFITS.**

Iowa City, Ia., Sept. 28.—Secretary Morgenthau is elated that, with the "magnificent support" of the President, he bought at a "handsome profit" $5,000,000 of English pounds which the Russian government is alleged to have dumped on the market. The price of pounds on Saturday fell from $5.02 to $4.90, closing at $4.97.

Now the conventional value of the pound in American money is $4.86, and it is not to the advantage of British trade that it should permanently be worth more. Whatever degree of stabilization therefore results now [or in the near future] from the present gentlemen's agreement, the pound is unlikely to be pegged above that figure. It follows that the Russians were well advised to sell in a hurry while pounds were still well above their long established parity. Even though the American treasury made all its purchases at $4.90 with the closing price at $4.97, only getting out of the market as quickly as possible can prevent a huge loss as soon as the pound finds its true level. Secretary Morgenthau is not the first sucker to have a paper profit for a few days only to get closed out at a loss ultimately.

SPINIFER.

**COLLEGIATE ENGLISH.**

Chicago, Sept. 29.—Listening to Quin Ryan interviewing a couple of college athletes, it occurs to me the colleges should have courses in speaking English. What say you?

IRVING LOWELL.

## FRIEND OF THE PEOPLE

*Letters to this department must be signed with names and addresses of writers.*

**UNSIGHTLY SHEDS.**

Chicago, Oct. 1.—[Friend of the People.]—Some time ago I wrote to you in regard to an old shack that was a fire hazard and was torn down, but there still are three more in the same yard, two of which connect directly with my home. These are more of a fire hazard and eyesore than any, and as they are connected against my property I won't feel safe until they are taken out of there.

A. S.

Upon investigation of this complaint our inspector reports that there are two frame sheds on rear of lot, each 8 feet by 12 feet, in bad condition, which should be repaired or wrecked. The owner has been notified to repair and put sheds in good condition or wreck them.

If this work is not done at the expiration of the time allotted in our notice we will proceed as the law directs.

RICHARD E. SCHMIDT,
Commissioner of buildings.

**BANKRUPTCY.**

Chicago, Oct. 3.—[Legal Friend of the People.]—I want to file bankruptcy and am working now after a long lay off [having been on relief]. My salary averages $30 per week. I am in debt around $900. Could you advise me how to proceed or where to go to file?

J. K.

The petition should be filed in the office of the clerk of the United States District court. You could obtain some idea as to the procedure by examining the files of similar cases in the clerk's office. Ordinarily it is advisable to employ an attorney.

TRIBUNE LAW DEPARTMENT.

## ROOSEVELT RIDDLES

BY RUSSELL MOORE

[Copyright: 1936: By Doubleday, Doran & Co., Inc.]

### MISCELLANEOUS

266

Q.—What is the charge that the "New Deal" is a convenient alias?

A.—The charge that activities of the administration are deliberately made known to the people as "New Deal" policies instead of "Roosevelt" policies, thereby relieving President Roosevelt of responsibility for blunders.

267

Q.—Is the New Deal original with President Roosevelt?

A.—No. In the year 1069 a group of intellectuals headed by Wang-an-shih started a New Deal in China. They established tribunals to regulate wages and prices of merchandise. Land was measured, divided into equal areas, and graded. Products of farms were used first for taxes, second for the people, and third for sale to the government to await an increase in value. Large reserves were to be kept to provide pensions for the aged and the unemployed. The Chinese New Deal collapsed, and the intellectuals were banished to Mongolia, where they are said to have contributed to the devastating career of Genghis Khan.

## THE OUTCOME—?

[Western Mail and South Wales News, Cardiff.]

# NOW HE SWINGS INTO NATIONAL POLITICS

## Master of a Vital Editorial Technique, He Employs It to Tell Millions About Government Problems and National Welfare

"By George, he's right!"

"Listen to this, Helen"

"He says what he believes"

IN EARLY DAYS, firebrand editors used to run high fevers even in normal times, then boil with righteous wrath in the stress and strife of heated political campaigns.

Today's editors are different. They employ a more powerful, if less feverish technique—keyed to a more intelligent, modern pace.

Nowhere is the change better exemplified than in the editorial technique of Bernarr Macfadden. It has proved its vitality by the amazingly successful magazines it has created.

Macfadden's career of half a century has been an editorial fight for public progress—physical welfare first, then social welfare . . . now he enters another arena . . . National welfare.

First he pioneered in teaching simple health principles through his Physical Culture Magazine. Then through True Story he began to help millions solve the burdensome troubles of their hearts and of their minds.

Now Macfadden swings into the fight for governmental welfare. Through his newsy, swift-paced Liberty, he levels his pen at political trickery with undeniable effectiveness, winning a vast and sympathetic audience of readers.

Read his patriotic editorials in Liberty, that dramatic weekly into which the Macfadden editorial technique has breathed a newspaper's vitality. Simple words. Homely phrases. The secret of the power of these editorials is their human touch . . . and that is the Macfadden editorial technique through and through.

Macfadden knows people as no other editor has known them. His own early struggles; his thousands of personal contacts; his public and private welfare work; through these he has learned to think as people think, to see as people see, to feel as people feel.

Macfadden Magazines are not for the few but for the many. Macfadden devotes himself to befriending and enlightening those forward-looking millions who make America, who by their likes or dislikes can make or break political or business destinies with ease.

For fifty years Macfadden has been a crusader for the people—today, as always, he is a constructive leader of thought . . . now his powerful political ideas create an intense reader interest, which, after all, is the most dependable measure of advertising responsiveness.

"Just what this country needs"

"That's a brilliant editorial"

"That's what I think, too"

"I like his stuff"

"I must make John read that"

*This series of advertisements is sponsored by Physical Culture, the first of the family of Macfadden Magazines*

LIBERTY · TRUE STORY · MACFADDEN WOMEN'S GROUP · PHYSICAL CULTURE · PHOTOPLAY · THE DETECTIVE GROUP

# RUSSIA TO BUILD ONE OF WORLD'S BIGGEST NAVIES

## Moscow Reveals Plan to Become Sea Power.

MOSCOW, Oct. 5.—(AP)—To the bristling might of Russia's giant land and air forces, the Kremlin tonight revealed the addition of a vast naval construction program calculated to make the soviet union one of the world's greatest sea powers.

Already well-advanced, the program calls for "a huge fleet designed for specific needs and conditions in different seas in which we may be compelled to act," said the communist newspaper Pravda.

Separate and independent fleets will be established for the Baltic and the Pacific, it was said, and lesser units for the Black, Caspian, and White seas.

**Refortify Coast Line.**

The far flung coastline also is being heavily refortified, and a naval air force of terrific potential striking power has been established.

The announcement, which came with the dramatic surprise of one of Reichsfuehrer Adolph Hitler's "faits accomplis," disclosed that the soviet has quietly been building up its sea strength at the same time that negotiations have been going on in London for a treaty which would restrict the tonnage of Russia's Baltic fleet.

The bolshevists, however, have consistently refused to be bound by any limitations in the Pacific unless the Japanese join in the treaty.

**"Soviet Now a Sea Power."**

Citing the recent Baltic and Pacific maneuvers as evidence that "the soviet union is now a sea power," the Pravda said:

"We had to build a new fleet, develop a new technique, and train sailors anew.

"Concentration had been upon the building of a submarine fleet. Now, industrialization has provided all the necessary materials and conditions for the further development of the fleet. We have developed ship construction and built a number of warships, fortified our sea frontier, and founded a sea air force.

"Under the leadership of the communist party and Josef Stalin's central committee," the paper adds significantly, 'the soviet country will continue to strengthen its sea borders and create a powerful workers' and peasants' fleet that will reach the level of all other armed forces and increase the defense capacity of the soviet union as a great power, invulnerable from land, sea, and air."

# LIST OF CASUALTIES CLIMBS TO 234 IN JAPANESE TYPHOON

TOKIO, Oct. 5.—(AP)—A total of 234 dead, missing, and injured persons was registered in official reports today on the disastrous typhoon that swept Japan and Corea over the week-end.

The reports said 659 houses were destroyed, partially demolished, or washed away, while thousands of others were submerged. Hundreds of fishing boats were sunk. Railroad bridges were destroyed and crops and vineyards suffered heavily.

The typhoon, rising southwest of the island empire, swept on Japan Saturday, threatening Yokohama and Tokio, but its course changed almost at the striking point and the storm veered out to sea.

# 6 HIGH SCHOOL BOYS ARRESTED AS BURGLAR GANG

Six high school boys and two men were held by Shakespeare avenue police last night in connection with more than fifty recent burglaries on the northwest side. Police said they had several confessions and had recovered considerable of the loot, which was estimated at a total of more than $15,000.

The prisoners are George Zenko, 17 years old, 2628 Thomas street; Arthur Sladek, 17, of 1719 North Rockwell street; Warren Koehn, 16, of 1644 North Western avenue; Norman Simon, 17, of 1511 North Bell [Irving] avenue; Ernest Gruber, 17, of 1722 North Rockwell street; John Hedberg, 16, of 1425 North Campbell avenue; Thomas Hedberg, 45, a WPA musician, John Hedberg's father, and Max Fox, 42, of 2415 West North avenue, a jeweler. The boys are said to be students at the Crane and Tuley High schools.

Zenko was arrested last Friday by Sergt. James Lynch. Police said he admitted participating in many burglaries. On his information detectives arrested the others. Police said they found four stolen guns in Hedberg's house. Fox, they said, bought some of the loot.

## 2,000 Watch Fall Festival Folk Dances in Grant Park

*(Picture on back page.)*

More than 2,000 persons gathered last evening at the Congress street plaza in Grant park to watch five groups of folk dancers from the Chicago Park district offer their contribution to the Michigan Avenue Fall Festival week, sponsored by the Central Michigan Avenue association. The dancers, most of them children, presented Irish, Lithuanian, German, Italian, and American native dances. Tonight at the same place another group of dancers will disport.

# LEAGUE DIRECTS POLAND TO SOLVE DANZIG TROUBLE

## Former Overseer Tells of Nazi Snubs.

GENEVA, Oct. 5.—(AP)—The league of nations council, adopting a report containing an unexpectedly strong indictment of the Nazi-controled Danzig senate, tonight gave Poland a mandate to find a satisfactory solution of the free city's affairs.

The report by High Commissioner Sean Lester stated the Nazi senate had "systematically obstructed" the league and its commissioner.

It also stated "vexatious measures" were taken with regard to the high commissioner's residence in the city and said the gravity of the question might be judged by the fact that such treatment was meted out to a league representative who was merely carrying out instructions.

Lester's report held decrees of the Danzig administration violated the constitution of the free city, and disclosed that Danzig detectives barred his doors to visitors on official business.

Lester's successor will be appointed soon. Lester has been named deputy secretary general of the league.

**Seek Military Harmony.**

Three suggestions were placed before the league for concerted action to restore harmony to Europe's military and economic frontiers. They were:

1. That efforts be made to induce Germany and Italy to participate in a Locarno conference and join general European coöperation.

2. That quotas, export restrictions, and other barriers to world trade be lowered.

3. That the nations recognize "an arms limitation treaty ultimately must be achieved if peace is to be assured."

Rumania and Belgium also took the initative for joint action to stamp out international terrorist acts such as the assassination of King Alexander of Jugo-Slavia at Marseilles, France, in 1934. They proposed an anti-terrorist convention be adopted stipulating, first, the responsibility of all nations to refrain from interfering in the political life of any other, and, secondly, requiring nations to prevent terrorist preparations on their soil.

**Urge Freer Trade.**

W. S. Morrison, financial secretary of the British treasury, and Paul Bastid, French minister of commerce, said that removal of trade restrictions was necessary for economic recovery.

Morrison coupled his plea for lowering trade barriers with an implied threat Britain might be forced to "irresistible" measures if other nations are not coöperative.

Maxim Litvinov, Russian delegate, warned "the day of disarmament still is rather distant."

**Arrest 150 Socialists.**

[Copyright: 1936: By the New York Times.]

DANZIG, Oct. 5.—Nazi arrests of Socialists continue. One hundred and fifty were arrested over the week-end. Police searched the Socialist party headquarters today, confiscating a large number of documents and arresting the party secretary. The party's local branches were searched for member lists.

Opposition leaders are now convinced the Socialist party will soon be declared illegal and the Nazis will put their strongest rivals out of their way, so an "electoral victory" will be made easy for them.

Nazi plans for the near future were outlined in speeches by Albert Foerster and Arthur Greiser, president of the senate, during anti-communist street demonstrations. Foerster declared the National Socialist [Nazi] party comes first, that the senate's policy is to execute the party's will, and that the party's leader ranks higher than the senate president. Foerster is not a citizen of Danzig but a German citizen.

**Defies Poland.**

Speakers commenting on Sean Lester's resignation as high commissioner demanded the league of nations council not to send a new commissioner and that this post be abolished altogether. A league representative, they said, was not needed in Danzig, which can manage its own affairs without outside assistance. Foerster expressed defiance of Poland.

The German government has ordered 25 turbines and an oil tanker from Danzig builders, it was learned.

# 40 ARTISTS, MODELS STORM WPA OFFICES FOR WORK; ARRESTED

New York, Oct. 5.—[Special.]—Forsaking their studios to stage a demonstration demanding employment, about forty artists and models, most of the latter young women in their early 20s, clashed with police and WPA guards in the offices of the federal art project tonight. All were arrested.

About seventy persons had arrived at the offices in the afternoon to stage a protest demonstration. Twenty uniformed policemen also had been sent to the building.

The clash developed after the building superintendent had insisted that the demonstrators must leave, because the fire exits had been bolted for the night and the presence of the crowd was a violation of the building laws.

During the arrests two men and a girl were injured.

# OAK PARK WATER REPORT CLEARS TOWN ENGINEER

The report of a special committee of the Oak Park village board on water losses in the village was submitted at a board meeting last night. The report showed, as published yesterday, that there was a daily loss of more than 500,000 gallons due to leakages.

The report furthermore found that the water department "under supervision of Village Engineer William Thomas is being soundly and efficiently managed." This was in effect an exoneration for Thomas. He was suspended as department head, although retained as engineer, by Village President James A. Howe last month, pending the results of the water loss investigation. Thomas' reinstatement will depend on board action, said Mr. Howe after the report had been read.

According to the report, the original reports of a 1,000,000 gallon daily shortage were incorrect. There were losses due to some forty bad leaks, which have since been repaired. However, the report said, much other shortage was apparent. It was found to be due to inaccurate master meters. These meters showed a discharge greater than intake.

# NEW RIVER LOCKS TO CUT OPENING OF CITY BRIDGES

Col. Robert Isham Randolph, president of the Mississippi Valley association, told the Junior Association of Commerce, meeting in the Morrison hotel yesterday, that the $3,000,000 locks being built at the mouth of the Chicago river will eliminate many bridge openings for barge trafic.

"With the new sanitary district locks in operation we can maintain the river at a fixed level," he said, "which will allow the barges clearance without raising the bridges. At present we sometimes have changes in level of as much as three feet in an hour."

The new lock, said Mr. Randolph, will also prevent river waters from backing into the lake after a storm, thus endangering the city's water supply.

## Jealous Suitor Stabs Married Rival 17 Times

A jealous suitor seriously stabbed and slashed Fred Shilling, 40 years old, of 1240 North Clark street, at Clark street and Oakdale avenue last night when he found Shilling with Mrs. Alvina Pietkewicz, 35, of 1238 North Maplewood avenue. Police said they were searching for Mike Bush, known to them as a small time alcohol peddler, as the knifeman. Bush has been wooing Mrs. Pietkewicz. She and Shilling work in a restaurant. She is a widow and he is married. Nightly he has escorted her to the street car, and did so last night. There his assailant came up and slashed him seventeen times.

# ALIENIST FINDS 'SHELL SHOCK' IS PEACE TIME ILL

The sound of terrific explosions, not fear, was the cause of most cases of shell shock in the world war, said Dr. Clarence A. Neymann, professor of psychiatry at Northwestern university, in an address yesterday before the City club at the Hotel Sherman. Dr. Neyman used this fact to show the extent to which modern noises in time of peace upset the nerves of many people.

"Making a loud noise is a way of expressing the emotions," he stated. "An automobile is stalled at a street corner and every driver behind this automobile honks his horn merely to express his own displeasure at being delayed.

"Many people of low intellect are purposely noisy so they may impress their presence on those whom they deem their betters. The noisiest people are those who are haunted with feelings of inferiority."

Herbert Bebb was reëlected president of the club.

# MAYOR HAS PLAN TO RETAIN 1,800 ON STREET JOBS

Mayor Kelly announced yesterday following his return to the city that he is working on a plan to avert the threatened layoff of employés used in garbage removal and cleaning alleys. He said money may be found to continue the employment of 1,800 employés three days a week if the Works Progress administration will provide trucks and chauffeurs to replace those the city would drop as a necessary economy measure.

Michael Carrozzo, head of the Street Laborers' union, said he has received no answer to his plea to WPA officials at Washington that they give jobs to all men laid off by the city. He declared that seventy union pavers, "key men" on city sponsored street resurfacing projects employing 6,000 WPA workers, will be pulled off the job next Monday unless a favorable answer is received.

Charles E. Miner, deputy state WPA administrator, said that WPA cannot do the city's alley cleaning or garbage removal work unless the situation becomes a "health menace."

## Accused Slayer of Swiss Nazi Leader Found Sane

CHUR, Switzerland, Oct. 5.—(AP)—David Frankfurter, Jugo-Slav medical student, was declared sane today by psychiatrists who have held him under observation since his arrest in February for the assassination of Wilhelm Gustloff, 40 year old leader of Nazis in Switzerland. Frankfurter's trial is scheduled for late November.

**DISMISSES FENCE CHARGES.**

Judge Stephen Adamowski in Boys' court yesterday dismissed charges of receiving stolen liquor against Michael Levinson, 3300 Catalpa avenue, who operates a tavern at 3501 North Pulaski road.


NORMANDIE
WORLD'S LARGEST SHIP
Express to England, France. Cabin, Tourist and Third. Take your car abroad with you.
OCT. 14
French Line
JAMES F. NOLAN, General Agent
306 North Michigan Boulevard
Tel. Central 5969
ASK YOUR TRAVEL AGENT
ILE DE FRANCE, Oct. 10 • LAFAYETTE, October 24 • ILE DE FRANCE, October 29
CHAMPLAIN, Nov. 7 • NORMANDIE, Nov. 11


# Day By Day Story of the Experimental Farms

*by Frank Ridgway*

## Frost Causes Work

October 5, 1936.

NEW field crops were exposed to the first killing frost which appeared at the Tribune's Wheaton Experimental farm last Friday morning. Workers were out early to save the few immature crops that were still in the fields.

The first job was to save a small strip of cane left in experimental field B. A few days before the frost came the most mature stalks of cane were cut and taken to the molasses mill. Friday morning before the sun came out to thaw the crystals on the cane caretakers at the plots had stripped off the leaves and cut off the tops. Before the day was ended all of the cane had been cut, piled and covered with leaves to protect it from low temperatures until it could be taken to the molasses mill.

The frost caught some of the heads of Atlas sorgo before the seed was fully mature and some of the canes were not fully developed. Drouth stunted the growth of the late plants and late summer rains kept them from maturing.

***Trouble with Alfalfa.***

The third cutting of alfalfa on about 35 acres was under way when the frost came. Ten acres already had been cut and 14 tons of hay had been safely put away before the frost. Recent rains caught the harvesters with about four tons uncured in the field.

Twenty-five acres of alfalfa that had not been mowed was blanketed with heavy frost Friday morning. The damage, however, was slight. The manager decided to cut all of it down before the plants were hit by another frost. Two mowers were put to work and by night several acres had been cut.

***Some Soy Beans Nipped.***

One of the two varieties of soy beans, grown on a field test basis at the Wheaton farm, was nipped by the frost. An acre of Manchu beans were safe before the frost came. Practically all of the leaves had dropped off the plants, the pods were well developed, producing a fair crop of beans considering the unfavorable season. The plants averaged about 32 inches and were loaded from top to bottom with fairly well developed beans.

Most of the beans will be saved for seed next year, according to the manager's present plans. The beans planted in this field were from an original plant that produced more than 300 pods. The plant was found in a field of Manchu soy beans grown in Ohio. Only one acre of these beans was grown at the Tribune farm this summer.

***Kingwas Mature Slowly.***

An acre of Kingwa soy beans grown in the same field immediately north of the Manchus failed to mature beans before the killing frost. To prevent serous injury of the leaves from later frost, the manager cut down the Kingwas late Friday afternoon. He planned to save the crop for hay. The plants made a satisfactory growth and pods had begun to form, but the beans did not have time to develop before the frost.

The Kingwas appear to be much later than the Manchu variety. They were planted on May 20, while the Machus were planted on June 3. The Manchus blossomed about two weeks ahead of the Kingwas. While the Manchus were well matured, the Kingwas were still green and growing when hit by Friday's frost.


## Farm Lands

**Illinois.**

West Side Poultry Ranch.
Less than 19 miles loop.
Cute new cottage; 2 car garage; poultry bldgs.; fenced yard; nearly 2 acres ground; hard road; good water; electricity; modern plumbing; possession 30 days. Price $3,750; $600 cash, $35 mo. Address C P 451, Tribune.

ONE OF METRO CHICAGO'S LARGEST close in improved farms, less than 25 miles from loop, is now in the market; mile of hard road; low taxes; complete set of farm buildings, including good residence, deep well; priced for quick sale. J. D. Sallmon, 7002 Normal-boulevard. Phone Stewart 8626 evenings. [No brokers or exchanges considered.]

154 AC.—NW. ELGIN: 6 R. HSE., MOD. dairy barn, metal stanchions, 40 head, milk hse., silo, new dbl crib, gar. etc., 385 ac. 78 ac., Se. Aurora; good bldgs., $6,900. Both good terms. Other bargs., large-small. Swigart & Co., 32 N. State. Cent. 5943.

5 ACRE POULTRY, VEGETABLE FARMS—Located near New Southwest-hwy., just south of Orland [23 miles to loop], faces good road. Price $110 acre 1-5 cash down. Address C O 274, Tribune.

1 ACRE OR MORE AT NORTHBROOK: 1 mi. to sta.; 100 ft. frtg. with each tract; $375 per ac. Terms. L. B. Andersen & Co., 134 N. LA SALLE-STREET. STATE 0237. OR WHEELING, ILL. PHONE 54.

120 ACRE FARM—HARD ROADS, ORchard; house mod., gd. bldgs.; 8 mls. West of Kankakee. For information, L. J. Murphy, 169¼ S. Schuyler, Kankakee, Illinois.

MUST SELL 10 ACRES RICH LOAM SOIL—Near Aurora-Elgin station; 1 hour loop; $200 per acre; fine for poultry; terms; will divide. Address C M 173, Tribune.

NORTH SHORE CHICKEN RANCH — 2 story house, 6 rooms; poultry buildings; garage; faces main into Chicago concreted highway; electricity; complete plumbing; newly acre ground; price $4,250; $850 cash, $45 month. Address C P 452, Tribune.

40 AC., EXCELLENT BLDGS.; BIG CROP; rich soil; $4,250; 68 mi. north. Fra. 4456.

**Illinois.**

160 ACRE EXCEL. DAIRY FARM—NO. ILL. Price $80 per a.; only $2,800 cash, bal. $250 a year. Address L F 497, Tribune.

**Michigan.**

55 ACRES—S. W. MICH.; WITH 150 FT. of nicely wooded frontage on large beautiful lake; good 8 room house; electric lgts.; ideal country home; fertile soil. Only $2,350; ½ cash. Address C H 63, Tribune.

ON LAKE MICHIGAN AND POVED U.S. 31 Wide frontage; wonderful beach; 5 acres level, fertile land; S. W. Mich.; nice trees; 9 room house; electricity, phone. Sacrifice $2,950; Gentiles. Address H C 1, Tribune.

40 ACS., 5 R. HSE., BANK BARN; 4 ACS. timber, fruit. UNUSUAL BARGAIN $1,200; ½ cash. A. K. Nixon, Cassopolis, Mich.

40 AC.—GOOD ROAD; NEAR FINE TOWN. S. Mich.; good bldgs., timb., gd. soil; only $1,500; $500 dn. Roessler, 140 S. Dearborn.

80 A. GOOD LAND, HSE. TIMB. $1,495. $125 cash, $15 mo. Evans Fremont, Mich.

SELL OR TRA. 1 A. HM.; CLEAR; MOD.; gar.; ch. hs.; riv. ft. Address P 114, Tribune.

**Wisconsin.**

DAIRY, HOG, GRAIN FARM—280 A., ALL good productive clay loam soil, slightly rolling, no wet land. 25 a. oak timber, 8 room house, large, well equipped dairy barn, horse barn, granary, hog house, other bldgs. $80 per a. for quick sale to close estate. All in good condition. Must be seen to be appreciated. 72 mi. N. W. of Chicago. L. S. Lowell, Sharon, Wis.

RAILROAD LANDS IN UPPER WISCONSIN Rich clay loam soil best in U S for dairy, poultry clover potatoes grains, fruits and berries. Ample fuel Good roads, towns and markets Lowest prices; easy terms. Fine fishing and hunting Send for Booklet 53 R. S. Claar Land Dept. Soo Line Railway Minneapolis Minn.

**Miscellaneous.**

FREE CATALOG FARM BARGAINS—10 midwest states. United Farm Agency, Dept. E, 30 N. LaSalle-st., Chicago. Rand. 7113.



BETTER HAIR BETTER APPEARANCE
Scalp specialist, 17 years' experience. Formerly aide in charge of U. S. Government clinic. Free consultation. Personal treatment. Eight years in the Pittsfield Bldg.
CARL E. BOWMAN
Suite 1221 Pittsfield Bldg.
55 E. Washington St. Dear. 6980

PIMPLES
Itching and burning of pimples, rashes, eczema relieved by
CUTICURA SOAP and OINTMENT



# KILL THAT COLD

*Give It No Chance to Survive Thru the Use of Half-way Measures!*

Treat a cold to kill it, not to coddle it!

Many a cold lightly treated turns into something worse.

Hit a cold "where it lives"—in the system! That means to take an internal treatment.

Hit it with a cold medicine, not with a preparation good for all kinds of ailments.

Grove's Laxative Bromo Quinine is the treatment you want.

First of all, it is a cold tablet, made *expressly* for colds.

Second, it is internal medication and of fourfold effect.

Here's what it does:

First, it opens the bowels, an advisable step in the treatment of a cold.

Second, it checks the infection in the system, a vital step.

Third, it relieves the headache and fever.

Fourth, it tones the system and helps fortify against further attack.

That's the fourfold treatment a cold calls for and in Bromo Quinine you get it in the form of a single tablet.

Bromo Quinine tablets now come sugar-coated as well as plain.

The sugar-coated are exactly the same as the regular, except that the tablets are coated with sugar for palatability.

When you feel a cold coming on, don't "monkey around" with half-way measures.

Go right to your druggist for a package of Grove's Laxative Bromo Quinine tablets.

Start taking the tablets immediately, two every four hours. Used in time, Bromo Quinine will usually break up a cold in 24 hours and that's the speed you want.



Have you "connoisseur's lips" that call for the finest?

HOW TO LOOK AT FACES
—and see characters!

A business man's brow
Brows heavy, low, and distinguished by dense growth of thick hair inclined to shagginess. Center of brow drawn downward above deep-set, steady eyes. Deep vertical creases between brows and bridge of nose.

A connoisseur's lips
Lips long—mouth large, but free of coarseness and fatty fleshiness. Upper lip thin—and tensely compressed against teeth. Lower lip moderately full—especially at center. Flesh immediately below lips projecting forward.

A shrewd trader's jaw
Jaw big-boned, square and sharply chiseled. Conspicuous for extreme width at base of chin. Rigid muscles of jowls apparent all the way from neck to ears. Chin prominent for breadth rather than length.

If you have lips of the true *connoisseur* and the thoughtful brow of a *businessman*, you'll be delighted with the taste—and low *price*—of this "*double-rich*" straight Bourbon of Kentucky!

SCHENLEY'S
A Schenley Whiskey *with the Mark of Merit.* Made in Kentucky by old-time Kentucky distillers . . . the good old Kentucky way. Ask for it at your favorite tavern.

Cream of Kentucky

Copyright 1936, SCHENLEY DISTRIBUTORS, INC., N. Y.

90 PROOF—KENTUCKY STRAIGHT BOURBON WHISKEY

# INJURIES CAUSE SECOND DEATH IN SPEEDER'S CRASH

## Driver Identified, but Is Still Missing.

Mrs. Marion Stenson, 38 years old, 2309 Eastwood avenue, died last night in the North Chicago Community hospital, the second fatality in a collision between two automobiles early yesterday in which two other women and three men were injured. Her husband, George, 42 years old, was killed instantly.

The accident occurred at Fullerton and Racine avenues. Stenson was driving north in Racine avenue. At the intersection with Fullerton avenue a westbound auto, traveling at high speed, according to witnesses, overturned Stenson's car several times and then rolled over itself.

Sheffield avenue police said that Walter Mallek, 25 years old, 1542 Melrose avenue, driver of the speeding car, climbed out of the wreckage and fled. He was still missing last night. The five other injured persons were taken to the Alexian Brothers hospital.

**Truck Driver Is Killed.**

Walter Meyer, 32 years old, was fatally injured when the truck he was driving collided head-on with another truck on Governor's highway, two miles south of Monee, in Will county. Meyer lived at 183d street and Crawford avenue, Homewood. He died in St. James hospital, Chicago Heights. Wilbur Griffith, 27 years old, of Centralia, driver of the other truck, was held by police. He was unable to explain how the accident occurred.

Edward Collins, 46 years old, 6035 South Union avenue, an electrician, died in the Englewood hospital of injuries received Sunday when he was struck by the automobile of a hit and run driver at 61st street and Union avenue.

An unidentified man, about 55 years old, 6 feet tall, and weighing 220 pounds, was killed last night at 169th street and Park avenue, Markham, by an automobile driven by J. Homer Ellis Jr., 20, 1908 Euclid avenue, Chicago Heights, a laborer.

**Policeman Hurt Chasing Speeder.**

Policeman James McCrindle, 36 years old, of the Glencoe police, incurred minor injuries yesterday when he lost control of his automobile while chasing a speeding motorist and the car ran over the curb in Cicero avenue near Touhy avenue, Lincolnwood.

The car knocked down four small trees, demolished a fire hydrant, and overturned four times before coming to a stop right side up.

Up to 4 p. m. yesterday 744 persons had been killed in automobile accidents in Cook county since Jan. 1. Of these 572 were killed in Chicago. In the same period 14,477 persons were injured in trafic accidents within the city.

# THE MASSACRE

Chicago's 1936 Trafic Toll

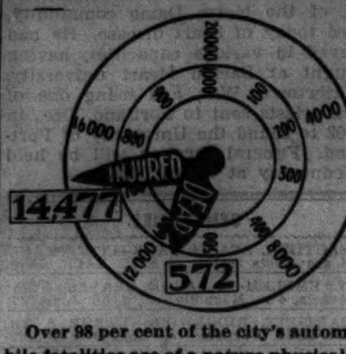


**Over 98 per cent of the city's automobile fatalities are of a nature physically impossible on an elevated highway.**

## SEVEN AUTOISTS SENTENCED FOR UNSAFE DRIVING

Seven automobile drivers were sent to the County jail yesterday by Judge Joseph A. Graber in Safety court. They are:

HARRY JOHNSON, 33 years old, 9701 Avenue L, twenty days for driving while intoxicated and reckless driving.

EDWARD RAMPELA, 23 years old, 2043 Crystal street, twenty days for driving while intoxicated and reckless driving.

MICHAEL JAKSICK, 26 years old, 9631 Avenue M, ten days for driving while intoxicated.

THOMAS ARNOLD, 22 years old, 1453 West 14th street, colored, five days for reckless driving.

GEORGE TOLBERT, 30 years old, 235 North Fairfield avenue, five days for driving while intoxicated.

RICHARD SLOOT, 33 years old, 7131 South Peoria street, ten days for driving while intoxicated.

HARRY SMITH, 33 years old, 5950 South Ashland avenue, ten days for driving while intoxicated.

Chief Justice Sonsteby announced yesterday that Judge Graber has been assigned to the Safety court for the coming month in the place of Judge Gibson Gorman, who was assigned to a branch of the civil courts.

## Gen. Kilbourne Inspects High School R.O.T.C. Units

Four south side high school R. O. T. C. units were inspected yesterday by Maj. Gen. Charles E. Kilbourne, commander of the Sixth corps area, and Col. William F. Morrison, who is in charge of military training in Chicago High schools. Maj. Gen Kilbourne, who is conducting a general inspection of army activities in the Sixth corps area before his retirement in December, discussed military training with principals at Tilden, Englewood, Hyde Park, and Du Sable High schools, inspected R. O. T. C. facilities, and addressed the various cadet units.

## Vassar Student Is Granted Right to Change Her Name

Circuit Judge Joseph Burke yesterday granted the petition of Miss Catherine Jane Hopkins, 20 years old, a student at Vassar college, to change her name to Catherine Hepburn. Miss Hopkins was the daughter by a previous marriage of Mrs. Helen C. Hepburn, 417 Cumnor street, Kenilworth, and Judge Burke was told that she wished to take her mother's present name.

**CONTINUE DEATH INQUIRY.**

The coroner's inquest over Mrs. Virginia Lee Walsh, 30 years old, who was found dead from an overdose of sleeping powders Saturday in her room at the Clayton hotel, yesterday until Oct. 22.

# ACTS TO PUSH SLOW DRIVERS TO OUTER LANE

## Sherif Toman Asks State Aid in Campaign.

Sherif John Toman took action yesterday to push the highway "moocher" off the middle lane into the outer lane of the county's four lane 40 foot highways. He instructed Lester J. Laird, his county highway police chief, to seek coöperation from the state highway police. Once this is promised, the campaign to clear inner lanes of slow poke drivers will be begun.

"These highway moochers are a menace to life," said Sherif Toman. "They use the inner lanes for cruising purposes in plain violation of the regulations. Maybe some of them are ignorant of the rules, but the chances are most of them are selfish. Our investigations show that they're responsible for 80 per cent of highway accidents."

**Middle Lane for Passing.**

The four lane highways in Cook county were designed to permit uninterrupted trafic flow. Drivers are supposed to use the outer, or right lanes except when overtaking and passing another car. If the lanes are used as intended, trafic experts say, highway jams are virtually impossible.

"In enforcement of the rules for proper use of the outer and inner lanes on Illinois highways is a joke," said Sherif Toman. "You realize that when you drive into other states, particularly Michigan and Indiana. I drove in from New Buffalo, Mich., Sunday, and from that point to the Illinois state line I observed at least twenty-five state highway policemen forcing slow drivers off the inner lane into the outer lane. Those who ignored the warnings were arrested. There were no delays on the highways."

**Need Warning Signs.**

Sherif Toman said that an obvious defect on Illinois four lane highways is the lack of sufficient warning signs.

"Our state is lax in that matter," he said. "Highways in Michigan and Indiana are well marked. Those states began a campaign on 'moochers' five months ago, and are now making arrests."

Toman said the campaign would also be directed against trucks, some of which poke along two or three in a column, making passing dangerous. The county campaign, he said, will start with warnings; after that arrests will be the order.

(ADVERTISMENT)

**GET UP NIGHTS?**

**MAKE THIS 25c TEST**

If irritated or weak bladder causes getting up nights, frequent desire, scanty flow, burning or backache, drink lots of boiled or distilled water. You know what hard water does to a teakettle. Also help flush out excess acids, waste and deposits, with little green Bukets, a bladder laxative. Two of the 8 time-tested ingredients are buchu leaves and juniper oil. If you are not pleased in four days, your druggist will refund your 25c. Walgreen Drug Stores.

# Gutknecht Raps Bar Groups for Attitude on Trafic Cases

Atlantic City, N. J., Oct. 5.—(AP)—Judge John Gutknecht, proprietor of Chicago's "cafeteria" trafic court, today accused United States bar associations of "prostituting our trafic courts to special privilege and pressure."

"The bar associations," Judge Gutknecht told the National Safety congress, "have looked with alarm at many tendencies that are not nearly so serious an attack on the fundamentals of American political philosophy as our present situation with reference to trafic law enforcement.

**Public Respect Involved.**

"American judges are ashamed to try minor trafic cases. Bar associations have hardly ever concerned themselves with the trafic situation and its deplorable effects upon the integrity of the courts and the loss of public respect for them."

Bar associations have been negligent, he said, in recognizing the evil of ticket-fixing and the special privileges involved, and had passed up an opportunity to "rebuild a conception of American democracy at its broadest part—the base."

Judge Gutknecht also attacked the American Bar association's stand against broadcasting courtroom sessions. He estimated 160,000 tickets were "fixed" in Chicago during the summer of 1934, and that fines were paid on only about 10 per cent of those issued.

**Radio Blocks "Fixing."**

"For two months," he said, "I found I had an impossible job. Even sending people to jail for trying to fix tickets didn't stop the attempts. In desperation—let me repeat that for the benefit of the American Bar association—we turned to the radio. The trafic courts went on the air three times a week. A few boys went to jail, via the radio, for trying to fix tickets and within one month after broadcasts began, an attempt at fixing tickets was practically unheard of."

Eight thousand engineers, public officials, and insurance executives were present at today's opening of the safety congress, which will continue until Friday.

## Youth Captured by Posse Indicted on Girl's Charges

Robert George McIntyre, 19 years old, 5543 Henderson avenue, was indicted yesterday by the Lake county grand jury at Waukegan on a charge of assault with intent to rape Miss Marjorie Brucker, 25 years old, 4212 Drake avenue. Bond was set at $10,000. McIntyre has been held in jail at Waukegan since the night of Aug. 9, when a posse caught him in the woods near Volo, in Lake county. Police said he confessed breaking Miss Brucker's jaw and beating her severely when she resisted him.

## Girl Leans Against Screen; It Falls Out; She May Die

Carol Chambers, 5 years old, 1207 East 63d street, sat in a second floor window of the Wilson Music school at 6255 Kimbark avenue yesterday, waiting for her sister, Janice, 13 years old, to finish a lesson. Carol leaned against a screen. The screen fell out and the child dropped 50 feet to the bottom of a concrete stairway. She was taken to the Woodlawn hospital with injuries which may prove fatal.

"Dad's Day" SHOULD COME EVERY WEEK

If you have children away at school, set aside a certain time each week for a heart-to-heart talk with them. Your telephone makes this possible—no matter how far away their school may be! Young folks away from home will derive real help and encouragement from regular chats with Mother and Dad. Ask the Long Distance Operator for rates! They are lower than ever.

ILLINOIS BELL TELEPHONE COMPANY

FAMOUS THE WORLD OVER...

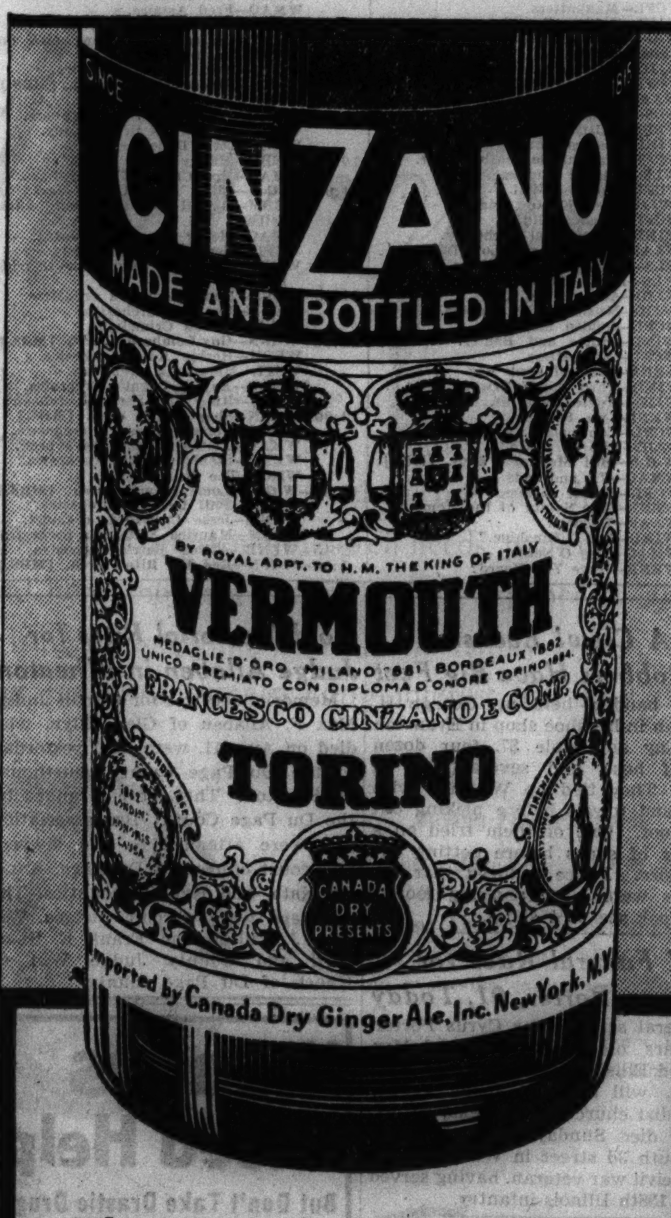


The secret of superior cocktails

SWEET FROM ITALY — DRY FROM FRANCE

alcohol 15.6% by volume — alcohol 18% by volume

Why look for the needle in a haystack?

Resolve not to wear yourself out tramping streets and climbing stairs to look at apartments which could not possibly interest you.

There is a much easier way to find what you want!

In the Chicago Tribune Apartments to Rent columns you will find the largest selection of living quarters published in any Chicago newspaper. For easy choice, apartments are grouped by size and by location in the various sections of the city and suburbs.

Before you take a single step in your search, make up a list of the offers which appeal most to you. Then plan a tour of personal inspection of these apartments which you know in advance have definite possibilities of pleasing you.

Have you seen today's offers? Turn to them now.

# W. H. KIMBALL, OLDEST NATIVE OF ELGIN, DIES

## Rites Tomorrow for Son of City Founder.

Walter H. Kimball, Elgin's oldest native resident and son of Samuel Jewett Kimball, one of that city's founders, died yesterday at the Resthaven sanitarium, Elgin. He would have been 98 years old tomorrow. Funeral services will be held at 2 p. m. tomorrow in the chapel at 185 Dundee avenue, Elgin. Burial will be at Bluff City cemetery there.

WALTER H. KIMBALL.

Kimball was the second male white child born in Elgin. His older brother, Joseph, who died several years ago, was the first. Both were born in their father's log cabin.

Kimball enlisted in company A of the 7th Illinois Volunteer infantry at the outbreak of the civil war and served throughout its duration. He was credited with being the first man mustered into the Union army from Illinois.

Kimball was assistant supervisor of Elgin township for 33 years, worked as a live stock dealer, and served on the Elgin police force. Surviving are two children, Walter Jr. and Mrs. M. Cleora Boyens, four grandchildren, and three great-grandchildren.

## FUNERAL AUTO DRIVERS OF N. Y. PLAN TO STRIKE

New York, Oct. 5.—[Special.]—On Thursday morning the funeral chauffeurs' union will go on strike, confident that it can call out all drivers for all undertakers in Manhattan and the Bronx.

E. G. Cohan, secretary treasurer of the union, said this morning that the strike was certain to be voted Wednesday night at a special meeting in Beethoven hall. He ordered the meeting after seeing a letter from the Motor Hearse and Car Owners' association to its membership which declared that any member would be expelled who made a separate contract with the union.

"What will happen to the corpses?" Mr. Cohan was asked.

"That is up to the undertakers," he said. "Let them sign individual contracts and the corpses will be taken away immediately."

He said that all undertakers who did not sign such contracts would be picketed, and that if attempts were made to use strikebreakers the pickets would follow the processions to the cemeteries in cars bearing signs reading "This Undertaker Is Unfair."

## Shows Ability as Climber; Boy Killed by Live Wire

Clifford Clark, 14 years old, died last night in the Blaine Ramsay hospital of injuries and electric shock suffered when he fell from an electric light pole in front of 27 South Winchester avenue. The boy lived with his aunt at 23 South Winchester avenue. Police said he tried to show playmates how high he could climb and that he probably touched an electric wire, the shock hurling him to the ground.

## I. F. Durbin, 88, Pioneer Wyoming Sheep Raiser, Dies

Cheyenne, Wyo., Oct. 5.—(AP)—Thomas F. Durbin, 88, credited with having started Wyoming's sheep raising industry, is dead. He and his brother, the late John H. Durbin, brought the first stock sheep to Wyoming territory in 1871. That flock was the nucleus of a sheep raising business which has grown to 5,000,000 head.

## CLEAR CHANNEL RADIO STATIONS PRESENT PLEAS

[Chicago Tribune Press Service.]

Washington, D. C., Oct. 5.—[Special.]—Independent ownership of radio stations furnishes protection for freedom of speech and the stimulation of competition, Edwin W. Craig of Nashville, Tenn., chairman of the Clear Channel Broadcasting Group, declared today at a public hearing before the broadcast division of the federal communications commission.

The FCC hearings were called for the purpose of determining what, if any, changes should be made in the regulations governing the allocations of wave lengths and their power.

Craig, who is vice president of the National Life and Accident Insurance company, licensee of station WSM of Nashville, presented the views of the Clear Channel Group. The group, which includes WGN, THE CHICAGO TRIBUNE station, desires to keep the clear channels of the various stations and also to increase their power generally from 50 to 500 kilowatts. A clear channel is one in which only one station is permitted to broadcast.

The thirteen stations in the Clear Channel Group are pitted against 85 regional broadcasting stations, which, under present regulations, are limited to 1 kilowatt of power. They are demanding more power and also want to break into the clear channels.

The commission today also received a formal request that some of the better broadcasting channels be set aside for the exclusive use of educational institutions.

## EVERETT LOWRY, VETERAN PRESS CARTOONIST, DIES

Everett E. Lowry, 66 years old, president of the Lowry Cartoon corporation, 75 East Wacker drive, well known years ago as a newspaper cartoonist, died in his home at 508 Deming place last night.

Mr. Lowry came to Chicago in 1893 and worked for many years as a cartoonist and a comic strip creator. He worked for the old Chicago Chronicle, the old Chicago Journal, the Chicago American, the New York World, and the McClure syndicate at various times. Among his best known features were "Binnacle Jim," "Bub, He's Always to Blame," and "Bones." Probably his outstanding political cartoon was "His Favorite Author," showing a farmer at home reading President Theodore Roosevelt's message. President Roosevelt sent for and received the original.

Surviving Mr. Lowry are his widow, Mrs. Minnie Mooney Lowry, and a sister, Mrs. Anita Rhodes of Dana, Ind. Funeral services will be held at the chapel at 2701 North Clark street at 3 p. m. tomorrow. Burial will be Thursday in Montezuma, Ind., his birthplace. Mr. Lowry was a director of the Izaak Walton League of America.

## 14 Students Quarantined by Infantile Paralysis

Urbana, Ill., Oct. 5.—[Special.]—Twelve University of Illinois co-eds and two men students living or employed at a university district rooming house have been placed under two weeks' quarantine because Betty Jane Snyder, Moweaqua, Ill., a freshman student, developed infantile paralysis.

# News of the Radio Stations

BY LARRY WOLTERS.

The airlanes were heavily freighted Sunday with cargoes of new and varied radio fare—for the most part of enticing flavor, too. "We, the People," Phil Lord's new slant on vox pop programs, seems to have real potentialities. In this show, Mr. Lord would have you believe that Mr. Average Citizen, say from Dubuque, Ia., or Oshkosh, Wis., is brought to Radio City and allotted so many minutes and seconds to tell his story or present his personal problem.

Actually that isn't what happens. On the first show Sunday several individuals who have been in the news lately were effectively presented. Mack Rust, inventor of the much publicized cotton picker, asked the radio audience for advice on what to do with his creation. Should he put it on the market throwing thousands of persons out of work thereby and making himself rich?

Morris Levitt, the Chicagoan who had himself infected with streptococcus viridans, which had laid his son Philip low, appeared offering to give his blood to aid any one similarly afflicted.

The Detroit mother whose baby was kidnaped some months ago issued a direct appeal to the kidnapers to return the child.

A man who had been proclaimed officially dead was given a minute to assert that he was indeed alive. And the sponsor was allotted "50 seconds for a brief message." By your observer's watch he took 70, however.

Edwin C. Hill's new Sunday evening show also has a note similar to that of "We, the People," in it. Dedicated in part to the proposition that the dramas of the city desk—that is, the stories behind the pieces that reporters write—are more fascinating than what the newspaper prints. The first show presented a dramatization of the story of how Will Irwin came to write for the New York Sun the tale of San Francisco's quake in 1906. Hill also presented persons with unique jobs—one of them being a pioneer air line hostess. An interesting show, but not up to that of "We, the People," even with the fillip of Harry Sosnik's music.

Jack Benny, Joe Penner, Col. Stoopnagle and Budd, and Eddie Cantor all are back with new shows using in the main their old success formulas. Wish that Benny might continue his "guest star" policy. On Sunday he presented the truck driver who hauled the gas to Harry Richman's plane "with 40,000 cannon balls for buoyancy." Perhaps that will help to end the Richman guest appearances. Except for this and the addition of Phil Harris as musical maestro and stooge, the show was much the same as in other years, even to Don Wilson's hearty guffaws at Jack's jests just a fraction too soon.

Though Penner has left his duck behind and given himself the part of a black sheep in a snobbish family, there was not a line whose end could not be anticipated. Eddie Cantor's show seems more sprightly this year. Those dramatic settings he gives his songs are clever. Stoopnagle and Budd carried on valiantly for Fred Allen this summer, and their first show Sunday of their own new series gave evidence that they haven't exhausted their resources.

The ice interests which last year had Mary Pickford on the air, yesterday signed Gladys Swarthout and her husband, Frank Chapman, and William Daly's orchestra for a program to begin with the new year. Time and network are to be chosen later.

## LITTLE ORPHAN ANNIE: Nosed Out

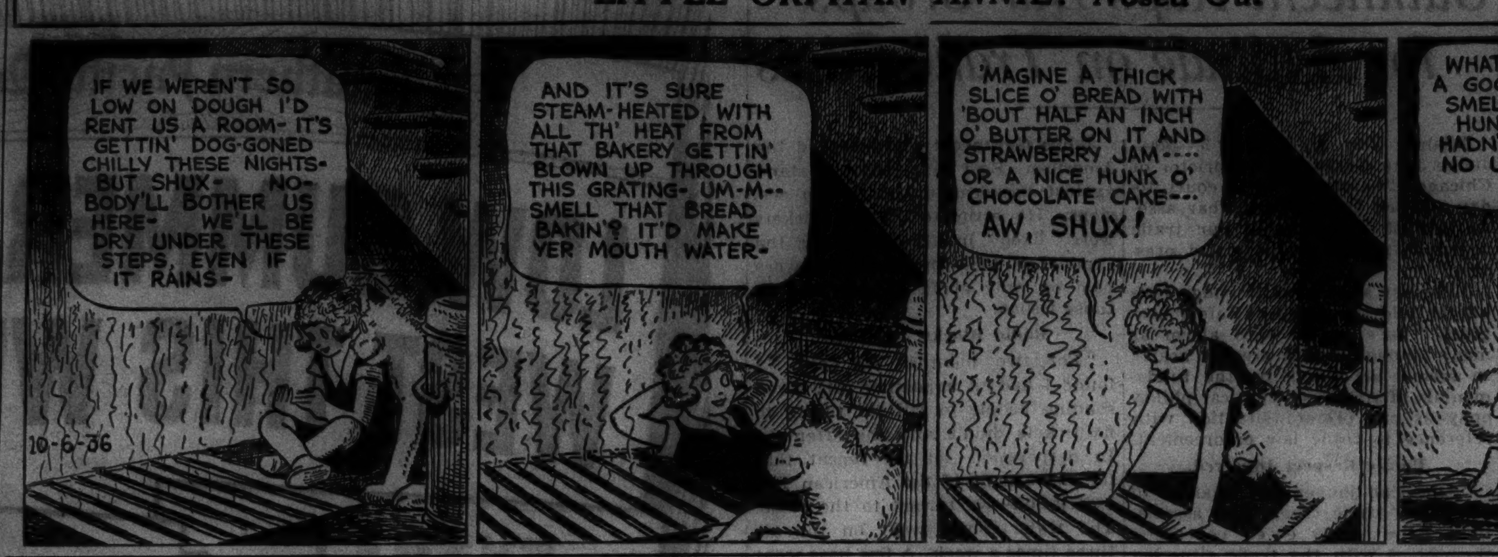


# TODAY'S RADIO BROADCASTS

### Today's Features

ON W-G-N.

The address of former Gov. Frank O. Lowden at Waterloo, Ia., is to be broadcast from 10 to 10:30 o'clock tonight over W-G-N. WENR and WIND also are to carry the speech.

FRANK LOWDEN.

The Pageant of Melody at 9:30 p. m. will feature Henry Weber and the W-G-N Concert orchestra, Attilio Baggiore, Margot Rebeil and mixed quartet in themes from Hoshna's "Madame Sherry."

Ray [Buzz] Buivid, sensational Marquette university half back, will be Quin Ryan's guest on Sports Shots following the reading of TRIBUNE headlines at 9:15 p. m.

Other features:

10:45 a. m.—Radio Cooking club with Eleanor Howe.

11:30 a. m.—The Man on State Street.

11:45 a. m.—The Kid Sister [MBS].

1:15 p. m.—World series from the Polo Grounds, with Bob Elson, Gabriel Heatter and Tony Wakeman [MBS].

8 p. m.—Diamond City News.

ON OTHER STATIONS.

4:30 p. m.—WMAQ—Landon Radio clubs.

6 p. m.—WCFL—Science in the News, Dr. Arthur H. Compton [première].

7 p. m.—WBBM—William Hard, commentator.

8 p. m.—WLS—Dude Ranch with the Westerners.

8:30 p. m.—WBBM—Ken Murray and Harry Richman.

8:30 p. m.—WMAQ—Wayne King.

9 p. m.—WBBM—Fred Waring.

9 p. m.—WENR—Ben Bernie and Conrad Thibault.

9:30 p. m.—WMAQ—Fred Astaire's revue—Charles Butterworth taking off other comedians; Francia White, Trudy Woods, Mexican Fiesta band and chorus.

9:30 p. m.—WENR—Husbands and Wives.

9:30 p. m.—WBBM—The Caravan—Rupert Hughes, Nat Shilkrat, Benny Goodman and guests.

10:30 p. m.—WENR—Portraits in Harmony with Hal Kemp's music.

11 p. m.—WIND—The Max Baer-Tim Charles fight.

[CHICAGO DAYLIGHT SAVING TIME.]

ON SHORT WAVES.

PARIS—7 p. m.—News in English. TPA-4, 25.6 m., 11.72 meg.
MADRID—7 p. m.—Light music; Spanish lesson. EAQ, 30.5 m., 9.87 meg.
BERLIN—8:30 p. m.—Woman's hour. DJD, 25.4 m., 11.77 meg.
LONDON—10 p. m.—"Foreign Affairs," by Sir Frederick Whyte, K. C. S. I., LL.D. GSF, 19.8 m., 15.14 meg.; GSC, 31.3 m., 9.58 meg.

CHICAGO WAVE LENGTHS.

| | | |
|---|---|---|
| WIND—560 | WLS—870 | WJJD—1130 |
| WMAQ—670 | WENR—870 | WGES—1300 |
| W-G-N—720 | WCFL—970 | WWAE—1200 |
| WBBM—770 | WMBI—1080 | |

7:00—W-G-N—Good Morning program.
WMAQ—Suburban hour.
WBBM—Musical Clock.
WLS—Julian Bentley.
WCFL—Breakfast Parade.
WAAF—The Eye Opener.
WJJD—Family Bible league.
7:15—W-G-N—The Golden Hour.
WCFL—Musical Varieties.
WLS—MacKenzie River Ranch.
7:30—WAAF—Breakfast Express.
WLS—Junior Broadcasters.
WJJD—Christian Science program.
7:45—WJJD—Dude Martin.
8:00—WMAQ—Fashion Horoscope.
WJJD—Louisiana's Boy Friend.
WLS—Jolly Joe.
WCFL—Musical Reporter.
8:15—W-G-N—Good Morning program.
WLS—Lulu Belle and Scotty.
WIND—Morning dance.
WJJD—Harry Zimmerman, organist.
8:30—WJJD—Rhubarb Red, songs.
8:45—WLS—Morning devotions.
9:00—W-G-N—Len Salvo, organist.
WAAF—The Answer Man.
WMAQ—Breakfast club.
WLS—Martha Crane and Helen Joyce.
WJJD—Bosworth broadcast.
WIND—Famous dance bands.
WBBM—Chicago Board of Health.
9:15—W-G-N—Morning Serenade.
WBBM—One Girl in a Million.
WIND—Good News Tunes.
9:30—W-G-N—The Lamplighter [MBS].
WBBM—Art Kahn, pianist.
WAAF—Happiness Time.
WCFL—Echoes from Havana.
9:45—W-G-N—Morning Melodies.
WLS—Henry Burr, ballads.
WMAQ—Morning Melodies.
WBBM—Truman Bradley.
WCFL—Streamliners.
WJJD—Club Cabana.
10:00—W-G-N—Your Friendly Neighbor with the Flannery Sisters.
WJJD—Illinois Medical society.
WMAQ—Mrs. Wiggs.
WBBM—Betty and Bob.
WCFL—Morning Musicals.
WIND—Municipal court.
WLS—Monticello Party Line.
10:15—W-G-N—Bachelor's Children.
WLS—Five Star Jones.
WMAQ—John's Other Wife.
WBBM—Modern Cinderella.
WCFL—Viennese Sextet.
WAAF—Memory Lane.
WJJD—Morning Musical.
10:30—W-G-N—"Way Down East."
WMAQ—Just Plain Bill
WCFL—Voice of Cookery.
WAAF—Music in the Air.
WBBM—J. K. Watkins, Betty Crocker.
WJJD—Women's Exchange program.
WLS—Pepper Young's Family.
WIND—Kitchenette.
10:45—W-G-N—Cookery Question Box.
WLS—"Sunshine Sue."
WAAF—Foolish Questions.
WBBM—Hymns of All Churches.
WMAQ—Today's Children.
11:00—W-G-N—Harold Turner, pianist.
WAAF—Melody Parade.
WLS—Julian Bentley.
WJJD—Bureau of Missing Persons.
WCFL—Pathfinder.
WMAQ—David Harum.
WBBM—Mary Lee Taylor.
11:15—W-G-N—"We Are Four."
WBBM—Quality Twins.
WCFL—Timely Tunes.
WLS—Home, Sweet Home.
WMAQ—Back Stage Wife.
WJJD—Criminal court interview.
WAAF—Estelle Barnes, pianist.
WIND—Swing Classics.
11:30—W-G-N—The Man on the Street.
WCFL—Honeymooners.
WBBM—The Big Sister.
WIND—Harry Zimmerman, organist.
WJJD—Judge Gorman's court.
WLS—Vic and Sade.
WMAQ—Moods.
11:45—W-G-N—The Kid Sister.
WBBM—"Intelligent Patriotism."
WIND—Eb and Zeb.
WMAQ—The Wife Saver.
WLS—The Gospel Singer.
WAAF—Hollywood Melodymakers.
WCFL—Walter Blaufuss' orchestra.
Noon—W-G-N—Wife vs. Secretary.
WLS—Red Foley and Lily May.
WCFL—Honey Boy and Sassafras.
WAAF—The Symphonic Hour.
WBBM—The Gumps.
WMAQ—Girl Alone.
P. M.
12:15—W-G-N—Noonday melody.
WMAQ—Story of Mary Marlin.
WCFL—Luncheon concert.
WLS—Women of '36.
WJJD—Noonday service.
WBBM—Quarter Hour of Romance.
WIND—Milt Herth at the organ.
12:30—W-G-N—Markets; Midday Service. Very Rev. Edward V. Cardinal, president, St. Victor's college, Kankakee, Ill.
WBBM—Romances of Helen Trent.
WMAQ—Farm and Home Hour.
WIND—Christian Science program.
WCFL—A World of Music.
WLS—Julian Bentley.
12:45—WBBM—Rich Man's Darling.
WLS—Midwest on Parade.
WCFL—"For Women Only."
1:00—W-G-N—Palmer House Quintet [MBS].
WAAF—Hoosier Philosopher.
WBBM—The Man on the Street.
WIND—Sketches in Melody.
WCFL—Manhatters.
WJJD—Midday Roundup.
1:15—W-G-N—World series. Also on WBBM and WMAQ.
WJJD—Live stock markets.
WCFL—Harmony Hi-Spots.
1:30—WAAF—The Man on the Street.
WLS—Jim Poole.
WBBM—Kitty Keene, Incorporated.
WIND—Italian Hour.
WCFL—Vaughn de Leath, singer.
1:45—WLS—Musical Almanac.
WCFL—Dot and Will.
2:00—WJJD—Ben Kantor, pianist.
WCFL—Music Guild.
WIND—Continental orchestra.
WAAF—Red Hot and Low Down.
WLS—Closing grain markets.
2:15—WLS—Home Makers' Hour.
WJJD—Aces of the Air.
2:30—WJJD—Music of the Masters.
WCFL—Golden Melodies.
2:45—WIND—Music and Banter.
3:00—WCFL—Manhatters.
WENR—Musical Grab Bag.
WIND—Thru the Hollywood Lens.
WJJD—Movie Reporter.
3:15—WENR—Ma Perkins.
WCFL—Continental Varieties.
WJJD—Two of a Kind.
3:30—W-G-N—Bill McCune's orch. [MBS].
WMAQ—Vic and Sade.
WCFL—Baxter Sisters.
WENR—The Safety of the Home.
WAAF—Encores.
3:45—WIND—Doc "Sunshine."
WMAQ—The O'Neills.
WENR—Have You Heard?
WJJD—Happy Harmonies.
WCFL—Moment Musical.
4:00—W-G-N—Afternoon Serenade.
WMAQ—Cheerio's Musical Mosaic.
WENR—Carl Landt, tenor.
WJJD—Let's Dance.
WCFL—Eddy Hanson, organist.
WAAF—Piano novelties.
4:15—W-G-N—The Life of Mary Sothern.
WBBM—Billy Mills and Company.
WMAQ—Woman's Radio Revue.
WENR—Joan and the Escorts.
WCFL—Eddy Hanson, organist.
WIND—Dancing Yesterdays.
WJJD—Juliane Pelletier, pianist.
4:30—W-G-N—Jess Kirkpatrick and piano.
WBBM—"Pop" concert.
WMAQ—Landon Radio clubs.
WENR—Manhatters.
4:45—W-G-N—Armchair Melodies.
WMAQ—Consumer's program.
WENR—Young Hickory.
WIND—Junior Police Patrol.
5:00—WBBM—Jimmy Farrell, songs.
WMAQ—While the City Sleeps.
WENR—Hessbergers orchestra.
WCFL—Eddy Hanson, organist.
WJJD—Polish program.
WAAF—Life of Thomas Edison.
5:15—W-G-N—The Wisecrackers.
WBBM—Musical Workshop.
WMAQ—Tom Mix.
WCFL—Sweet Patricia, songs.
5:30—W-G-N—Singing Lady.
WMAQ—Jack Armstrong.
WBBM—John Harrington.
WIND—Cumberland Ridge Runners.
WENR—Irma Glen, organist.
5:45—W-G-N—Little Orphan Annie.
WBBM—Davey Jones.
WMAQ—Encore Musical.
WCFL—Charles Prazak.
WAAF—Hollywood Brevities.
WENR—Jerry Marlowe.
6:00—W-G-N—Blackstone String trio.
WENR—Donald McGibeny.
WBBM—Patti Chopin.
WCFL—Dr. Arthur Compton.
WIND—German program.
WMAQ—Flying Time.
6:15—W-G-N—Palmer House quintet [MBS].
WENR—Palace Varieties.
WJJD—Supper Time Frolics.
WMAQ—Tommy Mills, sports.
WBBM—News of Youth.
6:30—W-G-N—Val Ernie's orch. [MBS.]
WAAF—The Lamplit Hour.
WMAQ—Jackie Heller.
WCFL—Herr Louie and the Weasel.
WBBM—John Harrington, sports.
6:45—W-G-N—Bob Elsons Sports Review.
WENR—Totten on Sports.
WMAQ—Franz Pfau pianist.
WBBM—Renfrew of the Mounted.
7:00—W-G-N—Little Jack Little's orch.
WLS—Easy Aces.
WBBM—William Hard.
WIND—Lithuanian Hour.
WMAQ—Amos 'n' Andy.
WCFL—Don Norman.
7:15—W-G-N—Musical Moments, Rubinoff.
WIND—Indiana Democratic committee.
WBBM—Herbert Foote's ensemble.
WMAQ—The Voice of Experience.
7:30—W-G-N—Tom, Dick and Harry.
WLS—Lum and Abner.
WJJD—Civic Choral socity.
WCFL—Judge John H. Lyle.
WMAQ—Xavier Cugat's orchestra.
WBBM—Supper Songsters.
7:45—W-G-N—Ted Fio Rito's orchestra.
WBBM—Boake Carter.
WMAQ—Vivian Della Chiesa, soprano
WLS—Otto's Novelodeons.
8:00—W-G-N—"Diamond City News."
WIND—Russ Hodges Sport Review.
WCFL—Kelly's orchestra.
WLS—The Westerners.
WMAQ—Leo Reisman's orchestra.
WBBM—Hammerstein Music hall.
8:15—W-G-N—Louis Prima's orchestra.
8:30—W-G-N—Republican VOLUNTEERS.
WENR—Welcome Valley.
WBBM—Laugh with Ken Murray.
WCFL—Just About Dogs.
WMAQ—Wayne King's orchestra.
8:45—W-G-N—Charlie Straight's orch.
WCFL—Aubrey Williams, talk.
9:00—W-G-N—Gabriel Heatter, news commentator.
WBBM—Waren's Pennsylvanians.
WENR—Ben Bernie's orchestra.
WMAQ—Voice of the People.
WIND—Milt Herth, organist.
WCFL—Judge John H. Lyle.
9:15—W-G-N—"Tomorrow's Tribune."
WIND—Moissaye Boguslawski.
9:22—W-G-N—Quin Ryan's Sports Shots.
9:30—W-G-N—Pageant of Melody.
WBBM—The Caravan.
WMAQ—Fred Astaire.
WENR—Husbands and Wives.
10:00—W-G-N—Frank O. Lowden; also on WENR and WIND.
WCFL—Jack Kelly's orchestra.
10:30—W-G-N—Freddy Martin's orch. [MBS.]
WBBM—Roosevelt Progress.
WMAQ—Betty and the Neighbors.
WENR—Portraits in Harmony.
WIND—Let's Dance.
10:45—WBBM—Happy Days.
WMAQ—Roy Campbell's Royalists.
11:00—W-G-N—Little Jack Little's orch.
WBBM—Rachel Carlay and Dick Seibert.
WMAQ—Henry Busse's orchestra.
WCFL—Clem McCarthy, sports.
WIND—Max Baer and Tim Charles fight.
11:15—WCFL—Nano Rodrigo's orchestra.
WENR—Levant's orchestra.
WIND—In the Crimelight.
11:30—W-G-N—Guy Lombardo's orch. [MBS.]
WBBM—Herbie Kay's orchestra.
WCFL—Margraff's orchestra.
WMAQ—Xavier Cugat's orchestra.
WENR—Riley and Farley's orchestra.
12:00—W-G-N—Shep Field's orch. [MBS.]
WBBM—Tommy Dorsey's orchestra.
WMAQ—Fletcher Henderson's orch.
WENR—Stanley Norris' orchestra.
WIND—The Nite Watch.
12:30—W-G-N—Louis Prima's orch. [MBS.]
WMAQ—Phil Levant's orchestra.
WENR—Jesse Crawford, organist.
WBBM—Maurice Spitalny's orchestra.
12:45—WENR—Alfred Barr's orchestra.
1:00—W-G-N—Red Fio Rito's orch. [MBS.]

## Scripps Howard Buys Newspaper in Memphis

Memphis, Tenn., Oct. 5.—(AP)—The Scripps Howard newspapers announced tonight the acquisition of ownership and control of the Memphis Commercial Appeal, one of the south's leading newspapers. Statements by James Hammond, the retiring president and publisher, and John H. Sorrells, executive editor of the Scripps Howard newspapers, did not reveal the terms of the sale. Both men declined to elaborate on them. The Commercial Appeal, with a daily morning circulation of approximately 123,000 and a Sunday circulation of approximately 138,000, is an outgrowth of the old Appeal, established in 1840.

## Air Line Sued for $500,000 as Sequel to Plane Crash

Two suits asking damages totaling $500,000 as the result of an airplane crash near Cheyenne, Wyo., on Oct. 6, 1935, were filed in the federal court here yesterday against the United Air Lines Transport corporation. One suit, filed in behalf of the Union Trust company of Pittsburgh and Mrs. Annabelle McEldowney Matthews as executors asks $400,000 for the death of Charles H. Matthews Jr., 40 years old, of Pittsburgh, one of the twelve victims of the crash. The second suit, seeking $100,000, was filed for J. H. Hillman Jr., administrator of the estate of Miss Juliet Lea Hillman of Pittsburgh, who also was killed in the accident.

## Ah! A Clew! Evanston Robbers Have Big Feet

Two bandits held up George H. Wittman in his shoe shop in Evanston yesterday and stole $7, four dozen pair of hose, and several pair of shoes. They tied up Wittman with ropes and towels before picking out their loot. One of them tried on a number of shoes before getting the right size. Police deduced that the robbers were large and big footed. They took size 10½ shoes.

## Hold Funeral Rites for Cyrus Porter, 91, Today

Funeral services for Cyrus Porter, 91 years old, grandfather of Mrs. Howard Ellis, wife of the Chicago attorney, will be held today at the Methodist church in Watseka, Ill. Mr. Porter died Sunday in his home at 600 South 3d street in Watseka. He was a civil war veteran, having served in the 138th Illinois infantry.

## Eugene W. Welch, Retired Galesburg Attorney, Dies

Galesburg, Ill., Oct. 5.—[Special.]—Eugene W. Welch, 84, member of the Knox County Bar association for 59 years, is dead at Pomona, Cal., where he had been visiting a daughter.

## Thief Steals Purse While Housewife Is Taking Bath

While Mrs. Mary Taylor, 723 South Karlov avenue, was taking a bath last night, a sneak thief entered her home and stole her purse containing $115.

## Hold Memorial Rites for Judge Allaben in Wheaton

Memorial services for Circuit Judge Max F. Allaben of Glen Ellyn, who died on Aug. 11, were held yesterday in the Du Page county courthouse at Wheaton. They were arranged by the Du Page County Bar association and were attended by 250 lawyers and court officers of Du Page, Kane, De Kalb, and Kendall counties. The speakers were Circuit Judges William J. Fulton and Frank E. Shephard and County Judge Win G. Knoch of Du Page county.

Kidneys Need Help

But Don't Take Drastic Drugs

Your Kidneys contain 9 million tiny tubes or filters which may be endangered by neglect or drastic, irritating drugs. Be careful. If functional Kidney or Bladder disorders make you suffer from Getting Up Nights, Nervousness, Loss of Pep, Leg Pains, Rheumatic Pains, Dizziness, Circles Under Eyes, Neuralgia, Acidity, Burning, Smarting, or Itching, you don't need to take chances. All druggists now have the most modern advanced treatment for these troubles—a Doctor's prescription called Cystex (Siss-tex). Works fast—safe and sure. In 48 hours it must bring new vitality and is guaranteed to make you feel years younger in one week or money back on return of empty package. Cystex costs only 3c a dose at druggists and the guarantee protects you.

## EDWARD ROSING DIES; PROMINENT AS A YACHTSMAN

Military funeral services for Edward Rosing, world war veteran and prominent yachtsman, will be held at 10:30 a. m. tomorrow in Oak Woods cemetery chapel. Mr. Rosing died Sunday of a heart ailment in the Illinois Central hospital. He was 68 years old, and lived at 1172 East 63d street.

Mr. Rosing became known in yachting circles nearly forty years ago. He joined the Chicago Yacht club shortly after its reorganization in 1900. He served several terms as treasurer and as chairman of the racing committee. His sloop Larita was one of the best known on the lake years ago. During the war Mr. Rosing served as a captain in the quartermasters' corps. In recent years he was an official of McKey & Poague, real estate dealers.

Surviving Mr. Rosing are his widow, Carrie S. Rosing, and a sister, Mrs. Eda R. Dayan, and a niece, Katherine Philpot Fuller, both of Hollywood, Cal. Capt. Rosing belonged to Hyde Park post, American Legion, and the Forty and Eight, voiture No. 220.

## HAROLD C. SMITH LEAVES $600,000; SETS UP A TRUST

The will of Harold Cornelius Smith, president of the Illinois Tool Works and brother of Solomon A. Smith, head of the Northern Trust company, was filed yesterday with Judge Martin C. Decker of the Lake county Probate court at Waukegan.

Mr. Smith died Sept. 29 at St. Luke's hospital. He was 54 years old and lived at 611 Woodland road, Lake Forest.

Mr. Smith's estate is valued at more than $500,000 in personal property and $100,000 real estate. The following outright bequests are provided: All personal effects and $100,000 to the widow; $5,000 each to St. Luke's hospital, St. Chrysostom's church, Chicago Home for Incurables, the Presbyterian hospital, and the Orchestral association; and $2,500 to the Ridge Farm preventorium.

The residuary estate is left in trust for Mrs. Smith and their four children, Harold B., Elizabeth B., Joan B., and Mrs. Anne B. Waud. The trustees are Solomon Smith, his brother; Walter Byron Smith, and Harold Byron Smith.

## WHITE TO SERVE YEAR FOR THEFT OF NEGRO'S HOGS

Little Rock, Ark., Oct. 5.—(AP)—The Arkansas Supreme court today affirmed a one year sentence given a white man for stealing a negro's hogs, declaring "the negro's right of citizenship is vouchsafed by the 14th amendment to the federal constitution."

The tribunal upheld conviction in Randolph county Circuit court of T. E. Linebaugh for the theft of two hogs owned by Bill Carroll.

Linebaugh contended that the evidence against him was insufficient and that Carroll gave conflicting testimony.

## C. M. Wilbur Is Appointed Field Museum Assistant

Stephen C. Simms, director of the Field Museum of Natural History, announced yesterday the appointment of C. Martin Wilbur as assistant curator of Sinology. Mr. Wilbur, a graduate of Oberlin college, holds a master's degree from Columbia university for extensive studies and research in Sinology and anthropology. He has spent a large part of his life in the orient.

Laugh with TOM COLLINS as country editor in the

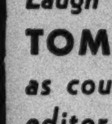

New Radio Hit! DIAMOND CITY NEWS

WGN 8:00 P.M. TUE. THU. SUN. and 23 other Mid-West Stations

CHEERIO IS ON THE AIR

AMERICA'S MOST LOVED PERSONALITY Tuesday, 4 P. M., WMAQ

SONOTONE CORPORATION 59 E. Madison State 7007

## The Rev. J. P. Thillman, 74, Dies at Notre Dame

South Bend, Ind., Oct. 5.—[Special.]—The Rev. John P. Thillman, C. S. C., 74, of the Notre Dame community, died today of heart disease. He had served in various capacities, having taught at Sacred Heart university, Watertown, Wis., and being one of five priests sent to Portland, Ore., in 1902 to found the University of Portland. Funeral services will be held Wednesday at Notre Dame.

CEMETERIES.

BEAUTIFUL ACACIA PARK—CITY TRANS. 4 grave lots as low as $99. LACK. 9640.

MT. EMBLEM—8 LARGE GRAVES, $295; Acacia, 4 g., Magnolia sec., $150. Jun. 3727.

BEAUTIFUL RIDGEWOOD—LARGE 8 GR. lot, $125. Perpetual c. Enterprise 2650.

ROSEHILL — NEAR CENTER, 6 GRAVE LOT; SACRIFICE. CALL CENTRAL 2822.

MONUMENTS AND MAUSOLEUMS.

. . . MAUSOLEUMS—MONUMENTS . . . The old and reliable CHAS. G BLAKE CO. 1000 E. 67th-st. Fairfax 9676. Erected anywhere. Send for free booklet.

— POWERS GRANITE CO., INC. — TRIBUNE TOWER DELAWARE 3152.

FUNERAL DIRECTORS.

— —5203 LAKE PARK-AVENUE— — IN THE DEATH NOTICE MEANS CHAS. F. BILGER & SONS FUNERAL CHAPEL, HYDE PARK 0014.

O'HANLEY, INC. FUNERAL DIRECTION perfection 7705 Cottage Grove. Rad. 7705.

— — — SKEELES-BIDDLE — — — FAIRFAX 0120, EAST 63D AT EVANS.

BURIAL GARMENTS.

SPECIFY ESTELLE BURIAL GARMENTS to your funeral director or visit our showroom at 2600 N. Western. Humboldt 7948.

DEATH NOTICES are received for publication in the next morning's Final Edition of the Chicago Tribune up to 11:45 each night. Call Superior 0100 —Want Ad-Viser.

## DEATH NOTICES

In Memoriam.

ARENS—Matilda Helen Arens, who passed away one year ago today, Oct. 6.
The month of October again is here,
To us the saddest of the year.
It was a bitter parting, a shock severe,
To part with one we loved so dear.
LOVING AUNT LOUISE HARRIET HENRY.

McINTYRE—Eileen G. McIntyre, Oct. 6, 1934.
In memory a daily thought in our heart,
A daily sorrow. MOM AND ROBERT.

Fraternal Notices.

COSMOPOLITAN, NO. 1020, A. F. & A. M.—Members will assemble at chapel, 704 S. Crawford avenue, for Masonic funeral services of Brother Reuben Sola, 2 p. m., Tuesday, Oct. 6.
I. E. RUBOVITS, Master.

DREXEL LODGE, NO. 1031, A. F. & A. M.—Masonic services for Brother Cyrus H. Caldwell, Oct. 6, 3 p. m., chapel, 851 E. 75th.
LOUIS C. H. STREB, W. M.
D. F. STONE, Sec.

ANDERSON—Charles A. Anderson, 1624 Estes-av., beloved husband of Frida Anderson, nee Malmstrom, father of Fred M., Ernest E. and Russell C., brother of John Anderson and Mrs. Emma Gustafson. Funeral services at funeral home, 6959 N. Clark-st., Wednesday, 2:30 p. m. Interment Rosehill. Flint, Mich., papers please copy.

BALLUFF—Mary K. Balluff, nee Bernero, Oct. 5, 1936, daughter of the late John J. and Teresa Bernero, mother of Mrs. A. K. Buckenmaier and Gustave J. Balluff, sister of John J., Clara T. Bernero, and the late Mrs. F. A. P. Gazzolo. Funeral notice later.

BARRETT—Michael Barrett, beloved husband of Nora [nee Flynn], fond father of Lucille, Michael, John, James, Mary, and the late Dorothy and Lorraine, beloved son of John and Nora [nee Graney], brother of John, Hugh, Maurice, Mrs. P. Murphy, and Mrs. M. McCaw. Funeral Wednesday, at 8:45 a. m., from parents' residence, 5808 S. Emerald avenue, to St. Gabriel church. Interment Mount Olivet.

BELL—Edward W. Bell of 1414 S. 11th avenue, Maywood; beloved husband of Eleanor [nee Schnekenburger], fond brother of Frank E., Mrs. Lizzie Ellis of Toronto, Mrs. Minnie Faulds of London, Ont.; Mrs. Florence G. Carter and Mrs. Josephine Hixson. Funeral Tuesday, 2 p. m., at Plymouth Congregational church, 5th avenue and Van Buren street, Maywood. Interment Woodlawn. Information Maywood 14.

BRESCIA—Elizabeth Brescia of 1023 S. Winchester, beloved daughter of Donato and Anna, dear sister of Angelo, Martin, Mrs. Rose Chiapetta, Josephine, William and Nick. Funeral 8:45 a. m. Tuesday from residence, 1023 S. Winchester, to St. Charles church. Interment Mount Carmel.

CARLSON—Carl A. Carlson, beloved husband of Anna Carlson [nee Nelson], fond father of Mrs. Leona Hane and Mrs. Bernice Greer of Glendale, Cal., grandfather of Doris and Jay. At rest in chapel, 5831 W. Chicago avenue. Services Wednesday, 2:30 p. m. at Gethsemane English Evangelical Lutheran church, 50th avenue and 21st street, Cicero. Interment Forest Home.

COHEN—David M. S. Cohen, beloved husband of Rosa Weinreb Cohen, fond father of Leonard D., Amelia Brown, and the late Dorothy Cohen. Funeral notice later.

DE VERE—James T. DeVere, beloved husband of Angela [nee Hackbert], fond father of Edward J., Mrs. Don T. Wilson, John H., Mrs. Waldo J. McCabe, Mrs. George W. Torkelson, and the late James J. Funeral Wednesday, Oct. 7, 10 a. m., from 1719 N. Mayfield-av., to St. Peter Canisius church. Interment Mount Carmel. Indianapolis, Ind., papers please copy.

DICKEY—Nellie Dickey [nee Cooney], beloved wife of Louis P.; fond mother of Edward and Robert; grandmother of Philip Dickey; sister of Catherine Cooney. Member of Blessed Sacrament society. Funeral from late residence, 4203 Washington boulevard, Wednesday at 9:45 a. m. to St. Mel church. Interment Mount Carmel.

DUVALL—William A. Duvall, beloved husband of Ida, fond father of Mrs. Margaret Nelson and Urban Duvall, grandfather of Rosemary Duvall. Member of Holy Name society. Funeral Wednesday, Oct. 7, at 9:30 a. m., from chapel, 4117 Armitage avenue, to St. Philomena church. Interment St. Joseph cemetery. For information call Belmont 6019.

FOX—Fannie Lenane Fox, beloved wife of the late Peter, dear mother of Joseph, Robert, Charles Fox, and Alice Lawler, fond sister of Mary Davis and John Lenane. Funeral Wednesday, 9 a. m., from residence, 10501 S. Leavitt street, to St. Barnabas church. Interment Holy Sepulchre. Member of Goldenrod Ladies Benefit Society and Bloomington Court, No. 340, W. C. O. F. Please omit flowers. Information Vic. 1158.

FURTH—Julius Furth, of 5450 Cornell avenue, beloved husband of Sophie, fond father of Mrs. Helen Epstein, Arthur J., and Lester X. Furth, dear brother of Carl and Rudolphine Elikan. Funeral services Wednesday, Oct. 7, at 1 p. m., at chapel, 936 E. 47th street, to B'nai B'rith. Omaha, Neb., papers please copy.

GLEASON—See Kann notice.

GOLDMAN—Carl Goldman, beloved husband of the late Jetta, fond father of Corinne, Joseph, Carl Jr., and George Goldman. Funeral Wednesday, Oct. 7, at 11 a. m., at chapel, 936 E. 47th-st. Interment Beverly.

GOLDSMITH—Alfred L. Goldsmith, at his late residence, 5474 Hyde Park boulevard, in his ninetieth year. Funeral private.

GREENBERG—Louis Greenberg, age 69, late residence, 3157 Argyle street, beloved husband of Katharine, beloved father of Herman, Sarah Turner, Benjamin L., Gustave, Abraham, and Milton, nine grandchildren. Funeral today, Tuesday, 2 p. m., at chapel, 3021 Lawrence-av. Burial Jewish Waldheim.

HEIMBACH—Peter A. Heimbach, dearly beloved husband of Mathilda Schweihs Heimbach, devoted father of Mrs. Gertrude Danforth and Margaret, fond brother of Mrs. Barbara Milligan, Mrs. Phillip Knoedler, Anthony Goss, and the late John Heimbach; Mrs. Catherine Watterson and Gertrude Booth. Funeral Thursday, Oct. 8, at 9:30 a. m., from his late residence, 6343 S. Rockwell-street, to St. Rita church. Interment in family lot.

HOFFSTADT—Marcus Hoffstadt, Oct. 4, beloved husband of the late Bertha, fond father of Henry, Beatrice, Edwin, Arthur, Robert, and Mrs. Florence Hoffman, brother of Martin and Henrietta Hoffstadt. Funeral Wednesday, Oct. 7, at 1:30 p. m., from chapel, 5525 N. Clark street, at Gregory street. Burial Memorial Park.

JENKINS—Mrs. Emma E. Jenkins, wife of the late Isaac R. Jenkins, 5280 Windsor avenue, Sunday, Oct. 4, at the home of her daughter, Mrs. P. C. Ballou, Piper City, Ill. Funeral services and burial Wednesday afternoon at Piper City.

## DEATH NOTICES

JENSEN—Emma E. Jensen, nee Manum, Oct. 5, residence, 6323 Harper-av., wife of Peter, mother of Mrs. Bertha Hoganeamp, Mrs. Carrie Jordan and Mr. Clarence Bricker, daughter of Mrs. Elizabeth and the late Clarence Manum, sister of Mrs. Bertha Loucks and the late Mrs. Carrie Penner. Remains at home of mother, 9021 Houston-av. Funeral notice later. Regent 1670.

JOHN—Magdelina M. John of 33 N. Brainard avenue, La Grange; beloved wife of Herman J., sister of Elizabeth Vavrinek and Frank Holley, daughter of Katherine Rice. Funeral at 35 N. La Grange road Wednesday, 2 p. m., auspices of La Grange chapter, No. 201, O. E. S. Interment Acacia Park.

KANN—Francis Frederick Kann, at his home, 6617 Ingleside avenue, beloved son of Celia Lyons Gleason, brother of Charles Allan and Rosemary, stepson of Joseph P. Gleason. Funeral from late residence Wednesday, 9 a. m., to Holy Cross church, 9:30 a. m.

LOWRY—Everett E. Lowry of 508 Deming place, beloved husband of Minnie [nee Mooney]. Services at chapel, 2701 N. Clark street, Wednesday at 3 p. m. Interment Montezuma, Ind., on Thursday.

McGUIRE—Cartan McGuire. See Olsen notice.

McKENNY—Sarah J. McKenny, nee Lavery, Oct. 3, at Atlanta, Ga.; beloved wife of the late Edward J., fond mother of the Rev. Edward W., Margaret Dessert, and the late Leo H., Mary A., and Francis J. Funeral Wednesday, Oct. 7, at 9 a. m. sharp, from residence, 2137 S. Millard avenue, to St. Thomas of Canterbury church, 4827 Kenmore avenue. Interment Mount Carmel.

McLEAN—May A. McLean [nee Courtney], beloved wife of John J., loving mother of May E., Mrs. Marguerite Parent, and Mrs. Ethel Angelacos, fond grandmother of Mary Theresa Parent and George Courtney Angelacos, sister of Mrs. Katherine Spellman, the late Mrs. Margaret Lane, Mrs. Addie Maher, John J. Courtney, Mrs. Lillian Duffee, and Mrs. Ella Klock. Funeral Thursday, Oct. 8, at 10:30 a. m., from residence, 1417 N. Austin boulevard, to St. Angela church. Interment All Saints'.

MEHLING—Harold Mehling, age 7 years, beloved son of Mr. and Mrs. Ernest Mehling. Funeral Thursday, 8:30 a. m., from chapel, 2742 Lincoln avenue, to St. Alphonsus church. Interment St. Joseph cemetery.

MEIER—Lena Meier, beloved wife of the late Frederich; devoted mother of Paul, Walter, and the late Willy. Funeral Wednesday, Oct. 7, at 2 p. m., at funeral home, 3026 Belmont avenue. Interment Waldheim cemetery.

MORIN—Herbert R. Morin, beloved son of John B. Morin, brother of Margaret G. Norton. Services Wednesday, 2:30 p. m., at chapel, 720 Lake street, Oak Park.

NELSON—Anna Matilda Nelson, of 332 N. Spring avenue, La Grange, wife of the late Andrew D. Funeral at Grace Lutheran church, La Grange, Tuesday, 2:30 p. m. Interment La Grange cemetery.

OLSEN—Rose Olsen, nee Gallagher, beloved wife of the late Edward, fond mother of Mrs. Rose McGuire, Olof, Raymond, Marcus, Mrs. Ethel Thompson, and Alice Young. Funeral Thursday, at 8:45 a. m., from 3714 West 57th place, to St. Gall church. Interment Mount Olivet.

QUINLAN—Dennis J. Quinlan, beloved husband of Mary [Mollie], nee Butler; fond father of Raymond, Kathryn, Marie, Elinor, and Florence; brother of Matthew and the late William, Michael, John, and Walter. Funeral Wednesday, Oct. 7, at 9:30 a. m., from late residence, 4853 W. Haddon avenue, to Our Lady Help of Christians church. Interment Calvary.

RICHTER—Joseph Richter, beloved husband of Lillian [nee Tomasek], loving father of Mrs. Lillian Bednarz and Lawrence Richter. Funeral services Wednesday, Oct. 7, at 1:30 p. m., at chapel, 2010 W. 51st-st. Interment Bohemian National cemetery. Information call Prospect 4758.

RIEGELHAUPT—Albert Riegelhaupt, 3730 W. Polk street, age 34; beloved husband of Helen [nee Levison], fond father of Seymour, dear son of Rose, brother of Jack, William, and Rae Langer. Funeral Tuesday, Oct. 6, 2 p. m., at chapel, 3163 Ogden avenue. Interment Jewish Waldheim.

ROSING—Capt. Edward Rosing, Oct. 4, 1936, of 1172 E. 63d street, beloved husband of Carrie S. Rosing, fond brother of Eda R. Dayan, uncle of Katherine Philpot Fuller of Hollywood, Cal. Remains at chapel, 5203 Lake Park avenue, until 9 a. m., Wednesday. Services Wednesday, at 10:30 a. m. at Oak Woods cemetery chapel, 67th street and Greenwood avenue. Past commander of Hyde Park post, No. 34, American Legion. Member of Forty and Eight, Voiture No. 220. Honorary member of the Chicago Yacht club.

SARGISSON—Leaf Sargisson, dearly beloved husband of Margaret Sargisson, fond brother of Mrs. T. J. Cassidy. Funeral Wednesday, Oct. 7, from chapel, 3159 Madison street, 9:30 a. m., to St. Jarlath church. Interment Calvary.

SCHOLER—Marie Scholer, Oct. 4, beloved wife of the late John B. Scholer, mother of Mrs. Elsie Laabs and Philip Scholer, grandmother of Marie Schuyler and Lester Laabs. Services at chapel, 1253-55 N. Clark street, Wednesday, Oct. 7, at 2 p. m. Interment Rosehill cemetery.

SCHRADER—Mrs. Daisy Elizabeth Schrader, wife of the late William E., mother of Mrs. Stanley Twist and Mrs. Alexander Adams. Services 2 p. m. Tuesday at Christ church chapel, Winnetka. Burial Memorial Park.

SCHULTZ—Helen Schultz, Oct. 5, of 7128 East End avenue, fond wife of Carl F. Schultz, dear mother of Francis and Marjorie Schultz. Funeral services at memorial chapel, E. 63d street and Evans avenue, Wednesday, Oct. 7, 1936, at 1 p. m. Interment Oak Woods.

SMAIL—Leslie Cox Smail, beloved wife of William M. Smail. Member of Maple Leaf Rebecca lodge, No. 369, I. O. O. F. Services Wednesday, 2:30 p. m., at late residence, 1238 S. Scoville avenue, Berwyn. Interment Forest Home.

SOLA [Solovitzig]—Rueben Sola, 3804 Pine Grove avenue, beloved husband of Florence, nee Benjamin, devoted father of Melvin, son of the late Max and Sarah Solovitzig, brother of Ralph, Abe, and Rose Wolens, son-in-law of I. Benjamin. Funeral Tuesday, 2 p. m. at chapel, 704 S. Crawford avenue. Interment Jewish Waldheim.

STENSON—George T. Stenson, Oct. 5, beloved husband of Marion Stenson, nee Hebel, son of Mary and the late John, brother of Ann, Mary, James, Theresa, Esther, and the late John and Irene. Member of Lincoln Square Post American Legion, No. 473. Funeral Friday, 9 a. m., from funeral home, 5200 N. Western avenue, corner Foster, to Queen of Angels church, 9:30 a. m. Interment All Saints'.

STENSON—Marion Stenson, Oct. 5, beloved wife of the late George T., daughter of John and the late Augusta Hebel, sister of John, Augusta, Lillian, Margaret, Leo and the late Joseph. Member of Lincoln Square auxiliary, No. 473, American Legion. Funeral Friday, 9 a. m., at funeral home, 5200 N. Western-av., corner of Foster, to Queen of Angels church, 9:30 a. m. Interment All Saints'.

TAYLOR—George W. Taylor, Oct. 5, of 4907 W. Iowa street, father of Myron, beloved brother of Jane B. Anderson. Services Wednesday, Oct. 7, 2:30 p. m., at chapel, 214-216 S. Western avenue at Jackson boulevard. Interment Oak Woods.

THIEL—Otto H. Thiel, Oct. 4, 1936, late of 2046 Erie street; beloved husband of Jennie, nee Phelps, fond father of Charles Bruce, dear grandfather of Mrs. Wilson Mix, brother of Mrs. Augusta Schaefer. Funeral Wednesday, Oct. 7, at 2 p. m., at chapel, 2809 Harrison street. Interment Rosehill. Member of Lily of the West lodge, No. 407, I. O. O. F.

TRENBETH—Jane Hamilton Trenbeth, Oct. 3, 1936; wife of the late John, mother of William P., Janet M., Agnes H., and George R. Funeral services 2 p. m. Tuesday at her late residence, 1319 Wesley avenue, Evanston, Ill. Interment at Memorial Park.

TURRO—Michael Turro, late of 1026 S. Aberdeen, beloved husband of the late Rose Marie, nee Potuto, fond father of Thomas, Mary Tanny, Anthony, Ben, Minnie Tanny, and Josephine Donofrio. Funeral from chapel, 2064 W. Polk, Wednesday, Oct. 7, at 9 a. m. to Our Lady of Pompeii church. Interment Mount Carmel cemetery.

WASIKOWSKI—Joanna Wasikowski, age 83, wife of the late Anton, fond mother of Frank and Victor. Funeral Tuesday, Oct. 6, 9:30 a. m., from late residence, 2435 N. Spaulding avenue, to St. Mary of Angels church where requiem high mass will be celebrated. Interment St. Adalbert's.

WIGTON—Theron W. Wigton, beloved husband of Georgia, fond father of Marjorie and Wayne. Funeral Wednesday, 9:30 a. m., from Healy chapel, Aurora, Ill.

WISE—Luther H. Wise Jr., Oct. 4, 1936, of 839 Crescent place, son of Omah Wise, brother of Lloyd V., Byron A., and Richard H. Wise. Funeral services at chapel, 200 E. Erie street, Wednesday, 10:30 a. m. Interment Montrose cemetery.

WOLFF—Anna H. Wolff, nee Hemmerling, beloved wife of the late Mathias, fond mother of Elizabeth Wolff, Marguerite Clark, John P. Wolff, Helen Severson, Marie Lessner, Anna O'Connell, Mildred Lutzmann, and Daisy McNeill. Funeral Wednesday, Oct. 7, 9:30 a. m., from funeral home, 4905 Lincoln avenue, to St. Mathias church. Interment St. Boniface cemetery.

YOUNG—Etta L. Young, Oct. 4, 1936, at her apartment, Windermere Hotel East, beloved wife of Joseph W. Young; beloved aunt of Mrs. Harry H. Wise of Flossmoor, Ill. Services Tuesday, 3 p. m., in Oak Woods cemetery chapel. Interment private.

ZEITKIN—Joseph A. Zeitkin, beloved husband of Sarah, son of Abraham and Sarah Zeitkin, brother of Max, Cora Friedman, Clara Bernstein, and Tillie Furman. Funeral Wednesday, at 1 p. m., from chapel, 3654 W. Roosevelt road. Interment F. O. W. cemetery, Waldheim. Member of Crescent lodge, No. 895, A. F. & A. M.

# Metropolis

It is a paradox that Philadelphia, the third largest city in America . . . one of the great manufacturing and shipping centers of the world . . .

—is also the greatest center of private, individual homes on the American continent.

A metropolis usually conjures up huge apartment buildings with their hundreds of tenants . . . but Philadelphia is the great exception.

Nine out of every ten dwellings in Philadelphia are single-family homes. More than in New York City and Buffalo combined; more than in Chicago and St. Louis added together; more than in any one of twenty-two states in the nation.

It is a paradox, but a fortunate one for the manufacturer of a home product. For here, in a compact area, is America's greatest market of individual homes.

Think of the needs of this great home-loving people: The heating plants and fuel, the laundry equipment, electrical appliances, refrigerators, kitchen utensils, furniture, rugs, draperies, lawn, garden and porch needs, painting and repairs.

And here, too, is a great home newspaper to carry your advertising message into nearly every family group.

The result of their reading interest has built the Philadelphia Bulletin to more than half a million daily circulation, 1935 average—519,694 net paid daily; two and one-half times the circulation of any other Philadelphia evening newspaper and more than the morning newspapers combined.

This thorough coverage of this great Home Market has resulted in The Bulletin carrying more *national* advertising during the past four years than any other six-day newspaper in the United States.

If you manufacture a home product or a home service, consult your Advertising Agency about the sales opportunity in this great home center—through the newspaper nearly everybody reads.

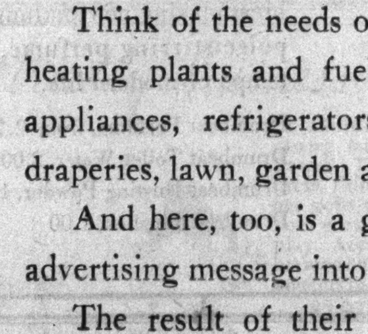

**Buying-Power Homes**

In Philadelphia, there are 338,496 families with incomes of $2,000 and over. Among these homes, the circulation of The Evening Bulletin gives a coverage of 85 per cent. In the highest income group—$10,000 and over—the coverage of The Bulletin is 94 per cent.

*. . . . from Survey by the American Association of Advertising Agencies.*

*Copyright 1936, Bulletin Company, City Hall Square, Philadelphia. Robert McLean, President, Wm. L. McLean, Jr., Vice-Pres. and Treas.*

*In Philadelphia . . . . nearly everybody reads* **The Evening Bulletin**

# Opera Season On; 'Traviata' Is Applauded

## Rosalinda Morini Takes the Role of Violetta.

BY EDWARD BARRY.

The distinguished ghosts who presumably stalk about the Auditorium and sing wordless arias from its historic stage during the months when the theater is closed and dark were summarily ejected last night to permit the San Carlo Opera company to move in for a three week season. The venerable house sparkled as of yore, with a large and friendly audience on hand for the first "Traviata" of the year. Sponsoring this performance was the Illinois Masonic hospital women's auxiliary.

Because Lucille Meusel could not shake off a cold in time to take her announced part in the production, the company called on Rosalinda Morini, a coloratura now living in Chicago, to sing the rôle of the hapless Violetta. Well routined Miss Morini did a creditable job despite the suddenness of her assignment.

She emphasized the womanly qualities of the courtesan de luxe, the softness and pliability of her emotions under the glitter of her hectic life. Miss Morini's magic pianissimo, first heard in the recitative that precedes "Ah, fors' è lui," is an important element of the total impression, well suited to a delineation of the gentler and more girlish aspects of the heroine's character.

Certainly neither the soprano nor her vis-à-vis, Dimitri Onofrei, were in their very best voice last night, for in the more brilliant reaches of the music assigned to them there was a noticeable lack of roundness, fullness, and ease. They went competently through a spirited performance, however, and gathered many an ovation on the way.

Mario Valle sang the father. There is a dignity in his voice and carriage that fits him well for the part. His "Di Provenza" drew a generous round of applause from the house.

With Carlo Peroni conducting, tempos were kept at a good level, yet none of the opportunities for lyric sweetness in which the score abounds were muffed.

Tonight comes "Aida"; then "Butterfly," "Faust," and "Lohengrin" in order. "Martha" and "Trovatore" Saturday, and "Cavalleria" and "Pagliacci" Sunday, polish off the first week.

Jenska Slebos, cellist, will appear in recital at the Chicago Woman's club next Friday afternoon. The occasion is the opening of the art and literature department's fall activities.

Viola Mitchell, a young American violinist of international reputation, is to present a program at the National College of Education, Evanston, Friday evening. Miss Mitchell returned to America a year and a half ago, after appearing in Amsterdam, Paris, London, Rome, and other European cities. More recently she has played as soloist with several American orchestras, the Chicago Symphony among them.

* *

### Restaurateurs to Dine in Napoleonic Style at Convention Feast

A dinner in the style of one given in 1805 by Emperor Napoleon Bonaparte for Empress Josephine will be held in the Edgewater Beach hotel tonight for officials of the National Restaurant association, which opened a week's convention here yesterday. There will be 100 guests at the dinner, sponsored by the Chicago Association of Commerce, at $25 a plate.

The convention will close Friday in the American Furniture Mart, 666 Lake Shore drive. In an address yesterday Frank O. Sherrill, Charlotte, N. C., president of the association, said the restaurateurs are forced to absorb the rising prices of foods. "We cannot pass the cost along to our customers—it would mean too big a boost in prices."

* *

### State D. A. R. Official Pleads for Patriotic Education as a Need

Two hundred and fifty delegates from eight northern Illinois counties met yesterday at Wheaton for a one day business conference of the Fourth Illinois district of the Daughters of the American Revolution. Mrs. Samuel James Campbell of Mount Carroll, state regent, presided. "They say that a communist revolution cannot happen here," declared Mrs. Vinton Earl Sisson of Chicago, state chairman of the committee on national defense. "It happened in Russia, Spain, and Mexico. This shows clearly the need for patriotic education as a part of our national defense."

* *

### College Club to Entertain Mrs. Brazelton at Dinner

The Chicago College club will give a dinner for Mrs. Ethel M. Colson Brazelton at 6:30 o'clock this evening at the clubhouse, 196 East Delaware place. Afterward Mrs. Brazelton will discuss current events, and will review Margaret Mitchell's "Gone with the Wind" and Agnes Rothery's "Finland, the New Nation." The junior group will sponsor the dinner, with Miss Emily Goehst ahd Miss Dorothea Posey as hostesses.

* *

### Daughters of Renaissance

The Daughters of the Renaissance will hold their first luncheon, reception and program of the season at 12:30 o'clock today at the Belmont hotel. Mrs. W. W. McFarland and Ada McFarland will give a program of dramatic characterizations and music.

ONE WOMAN EARNS $30

a week extra by making high grade cosmetics in her own home. You can, too. Only familiar utensils required. Home-made skin creams, hand lotions, face powders, shampoos, etc., are pure, safe, effective and cost 80% less than commercial products. Write for full information to COVICI-FRIEDE, Dept. C, 432 Fourth Ave., New York, N. Y.

# Story Book Princess Lines

GIRL'S PRINCESS FROCK.

We often wonder how juvenile fashions existed without the princess mode. Its lines are exceptionally well adapted to the rather awkward silhouettes of growing youngsters. The princess design fits the small figures sufficiently to be trim, but flows gracefully and conceals the squareness of immature young bodies.

The little model shown today is perfect for either school or dress up wear. The lines are perfect for both and the difference between mere practicality and loveliness for more formal occasions lies in the choice of fabric.

One may have either long or short sleeves, and both are puffed at the shoulderline. The adorable little collar may be embellished with embroidery. The pattern includes jiffy panties, which are the comfortable cut-on-the-side variety, and fasten at the side with a single button.

Wine red cotton, with white pique collar, fashioned the original. Another suggestion for practical wear is red scotch plaid in woolen or cotton. Challis, silks, or velveteen create the frock in the dressier version.

Style No. 2643 is designed for sizes 4, 6, 8, and 10 years. Size 8 requires 2¼ yards of 39 inch material, with ¼ yard of 35 inch contrasting for the dress. The separate panties require ⅞ yard of 35 inch material.

Embroidery pattern No. 11017 contains applique designs which are attractive for the collar. The embroidery pattern costs 10 cents additional.

*Order Blank for Clotilde Pattern*

*CLOTILDE PATTERN*

CHICAGO TRIBUNE, P. O. BOX 537, Grand Central Station, NEW YORK CITY.

Inclosed find $........... Please send me the Clotilde Pattern listed below:

Pattern No. 2643. Size............

Write plainly, giving size and number of pattern desired. Include 10 cents in stamps or coin (coin preferred; wrap it carefully) for each pattern.

Name ..........................................

No. and street..................................

City ..........................................

State ..........................................

### Noel Coward Afraid to Be Seen Out with a Lady, He Declares

New York, Oct. 5.—Special.]—It's dangerous for Noel Coward to be seen—even once—with a lovely lady. Because tongues start wagging all over the world. Thus the noted English actor-playwright, returning from Europe on the Queen Mary, today explained how the report spread that he and Greto Garbo were in love.

"A year ago I visited Stockholm and on a number of occasions I was with Miss Garbo," he said. "She is a marvelous actress. I like immensely to be with her.

"Word no sooner got back to England than the whole world was saying that we were 'that way' about each other. A London newspaper wanted me to talk long distance with Miss Garbo and give them exclusive rights on our conversation. That's enterprise for you—only I didn't accept.

"It's dangerous for me to be seen with a lovely lady—even once."

Coward is here to start Boston rehersals of his London success, "Tonight at 8:30."

### Douglas Scott, 10, Obtains Court O. K. on Film Job

Hollywood, Cal., Oct. 5.—(AP)—Douglas Scott, 10 year old film actor, climbed up eight flights of stairs to a courtroom for judicial approval of his Twentieth Century-Fox film contract. Specializing in rôles requiring an Oxford accent, Douglas started in pictures when he was three years old. Under the new contract he will receive a salary from $200 to $1,500 a week over a six year period.

* *

"Modern Meat Lore," a 52 page booklet on meat cookery, contains valuable information on marketing tips, as well as detailed directions for cooking all cuts of beef, veal, pork, and lamb. Many tasty recipes for meat preparations and a section on using leftovers are included. To obtain, send 23 cents, stamps or coin, to Mary Meade, the Chicago Tribune. Or pick up a copy at one of the Tribune Public Service offices, 1 South Dearborn street and Tribune Tower, for 20 cents.

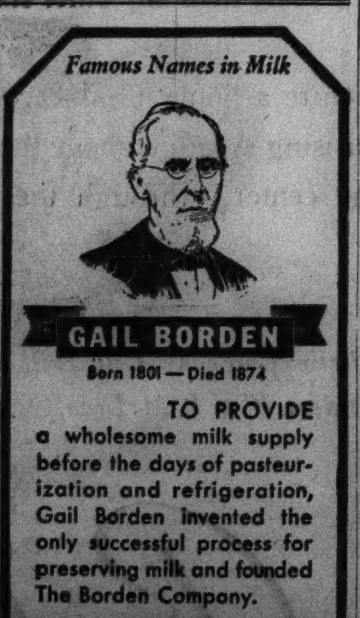

# Field Galleries Offer New Idea in Exhibitions

## Etchings, Lithos, Woodcuts Put Within Reach.

BY ELEANOR JEWETT.

An exhibition of original etchings, lithographs and woodcuts by American artists is current in the Marshall Field galleries and if you think this is just another exhibition you will find yourself greatly mistaken. There is a catch to this show, a catch which should prove enormously popular.

Although many of America's foremost artists are represented, names such as Rockwell Kent, Wanda Gag, Nura, Waldo Pierce, Agnes Tait, Kenneth Hayes Miller, Kuniyoshi, Asa Cheffetz, and Ernest Fiene [familiar to most of us], still this exhibit is not quite as other exhibits. It represents an effort on the part of a definite group of American artists to put contemporary work into the average American home by means of an enticing low price.

These original prints are being sold at $2.75 each, the price of a book. They differ from the more costly original print inasmuch as the editions are not limited and each print is not signed in person by the artist. The signatures are there but they are printed with the etching. Rockwell Kent has dealt with this difference in an entertaining manner.

On the back of his lithograph, "And Now Where," he has written wittily that of course the low price of this original work would invalidate his customary prices at the usual dealers, but, lacking his signed name, he can put it on the market for $2.75. HOWEVER, if anyone should want a personally signed print, he may send Mr. Kent a copy with $10 and for that price Mr. Kent will sign the lithograph and return it prepaid, BUT he himself doesn't really think the extra flourish worth $10.

So now you know where you stand. Meanwhile these etchings and woodcuts and lithographs are a remarkable value. The most popular undoubtedly will prove to be "The Aristocrat," by Agnes Tait, a stunning drawing of a Siamese cat. The "Sail Boat," by John Marin is attractive; the "Wild Horses" by Frank Mechau Jr. go 'round and 'round; the "Little Dolphin" by Howard Cook is beautifully modeled. The prints will appeal to a wide public, for they are varied enough in subject and treatment to meet every taste.

The exhibit will continue through the month.

* *

### New Styles in Hair Dressing Give Full Value to the Face

Pretty faces will be accentuated and fully revealed this fall and winter by the new hair styles, demanding that hair be worn brushed back from the face and off the ears, a demonstration of fashions at the American Cosmeticians' association's 17th annual convention in the Hotel Sherman indicated yesterday.

A low, soft roll on the back of the neck, hair softly waving back from the face and with curls or waves on the side, was applauded after a hair dresser completed such a coiffure on a model. This type of hair dress is necessitated by the new styles in hats, experts said.

Ann Sothern, screen star, who recently married Roger Pryor, former screen actor, was voted the annual medal award of the American Cosmeticians' association last night in the Hotel Sherman. The award was given on the basis of having "the most consistently fashionable makeup" on the screen.

More than 1,000 cosmeticians and beauticians are attending the convention, which will continue through tomorrow. A grand fashion prevue for 1937 will conclude the convention tomorrow night.

* *

### A. G. Andrews 75 Years on Stage, and Still There

New York, Oct. 5.—[Special.]—Another milestone in the long professional career of A. G. Andrews of the cast of "Love from a Stranger" was marked today. It was seventy-five years ago that Mr. Andrews first became an actor as one of the juvenile players with Mrs. Fanny Sterling in "Masks and Faces." That event took place, he said at his home in Astoria, when he was in his fifth year. Tonight he did his rôle in "Love from a Stranger."

# Admiral and Wife Here

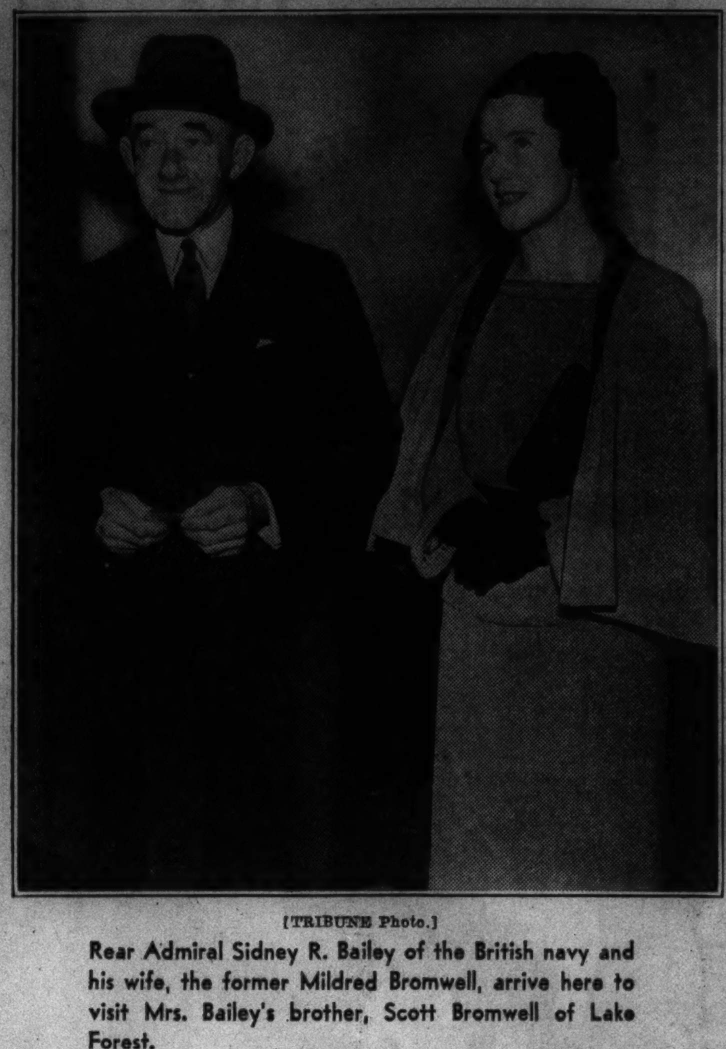

[TRIBUNE Photo.]

Rear Admiral Sidney R. Bailey of the British navy and his wife, the former Mildred Bromwell, arrive here to visit Mrs. Bailey's brother, Scott Bromwell of Lake Forest.

### Parks Photo Contest Winners to Receive Their Awards Today

Awards in the Chicago Park district's summer photo contest will be made today by Robert J. Dunham, president, in the Burnham park administration building. Oliver Streu, 4110 North Avers avenue, will receive the grand prize, a photography school scholarship. Winners of the awards for the best sport, beach, and child pictures, respectively, are A. M. Murphy, 1747 Newport avenue; Arthur Denne, 8022 St. Lawrence avenue, and Ward McMasters, 6810 Lowe avenue. Winners were named in three other classifications. Charles Lindsay, 6557 Ingleside avenue, submitted the best park landscape picture; Robert Martin, 208 East 26th street, the best park activities picture, and Streu, the best animal life picture.

### ClaudetteColbert'sHusband Flies to Side from N. Y.

Hollywood, Cal., Oct. 5.—[Special.]—Claudette Colbert's husband, Dr. Joel Pressman, flew home from a medical convention in New York to go into diagnosis with Dr. Sam Hirschfeld today about his wife's condition. After Dr. Hirschfeld announced that Miss Colbert's brain concussion, suffered in an automobile accident three weeks ago, was more serious than at first thought. Dr. Pressman said that he was satisfied with the diagnosis and the treatment.

* *

### B. M. Z. Starts Season.

The B. M. Z. Woman's club opened the season yesterday with its annual Succoth meeting and reception in the Old People's home at 1648 South Albany avenue. The club announced plans for a luncheon Dec. 7 to raise funds for hospital work.

IT'S ALL IN FUN

# Matching Fur Hats the Thing for New Coat

## Artists Reduce Bulk by Use of Fabric.

BY RHEA SEEGER.

Save, beg, or borrow enough fur to have a dashing hat made at the same time you order your new fur coat. Fur trimmed headlines are the most exciting things ahead of us all. They'll zoom high for all the short shoppers, thankfully worn high to add anywhere from three to as much as six inches more to the silhouette.

But they are not like the overwhelming hunks of fur that used to masquerade as hats. The new affairs are as subtle, as flippant, and as tiny as the concoctions of a twist of velvet or felt.

The fur is sewed in moderation, lots of it, down in front over the right area of the eyeline, but at the back and at bothersome side sections where too much fur would be just too much and more you'll find soft velvet, soft felt, or other thinning fabrics.

Gray hats, brown hats, black hats, and combines are plentiful. All kinds of fur are used to fashion these typically feminine winter tops, so don't sniff at pieces. A good maker of fur bonnets can accomplish wonders with the right inspiration.

One of the newest fur hats is a beret edged with fur half way around. The skylines of Russian persuasion are clever combines of more fabric than fur, but the fur is applied by a good master of effects, and your head is still small and sleek when the hat is securely anchored where it looks the best. Off the face hats, down at the side slanting small turbans, dizzy toques of twisted velvet and a fur band, even pancakes of Persian lamb with a gay Robin Hood feather trying to tickle the sky, are a few of the possibilities. Every one who can manage it goes out in a fur trimmed "topper."

*[For information on any item described in this article call Rhea Seeger, Call Superior 0100.]*

* *

### Daughters of Indiana to Give Program Today

The Daughters of Indiana will present an achievement program at the opening meeting of their 22d season this afternoon in Curtiss hall of the Fine Arts building, 410 South Michigan avenue.

* *

### Opera Box Committee.

The opera box committee will meet at a tea to be given for the members by Mrs. Raymond Redheffer at 3 p. m. tomorrow in her residence, 191 East Walton place. Betty Jaynes, 15 years old, is to sing for the committee. Miss Edna Kellogg will speak.

Enjoy Flawless Beauty

Abolish Superfluous Hair Forever By ELECTROLYSIS

The Only Safe, Permanent Way. Specialists for 25 years in this work, we are endorsed by eminent physicians. 200 to 600 roots destroyed per hour. Leaves no scars on face, arms, or body.

*Permanent—Reasonable*

ELLA LOUISE KELLER

ESTABLISHED 25 YEARS

Suite 2405, 55 E. Washington St. Central 6468.

CHICAGO NEW YORK MINNEAPOLIS

## CROSSWORD PUZZLE

### HORIZONTAL

1. Spanish rebel general
5. Greek letter
9. The lapwing
10. Call forth
12. Spanish rebel commander
13. Figure of speech
15. Scheme
16. Genuflect
18. Church aisle
20. Fool
21. Ill feeling
22. Church bench
23. Small group
25. Quick meal
27. Serf
28. Environment
30. One who inherits
32. Garden implement
33. Correlative
34. Storage place for arms
38. Pertaining to acnodes
42. Scorch
43. Kind of vessel
45. Ancient Egyptians
46. Dance
47. Also
48. Witty remark
49. Send forth
51. Upright stone pillar
53. Domesticate
54. Dresser
56. Languishes
58. Supernatural
59. Tested
60. Long rod
61. Journey in circuit [Eng.]

### VERTICAL

1. Flesh
2. Possess
3. Beat [slang]
4. Making up
5. Implore
6. Iniquitous
7. Male of certain animals
8. Related by blood
9. Gain
11. Pass away
12. Brief blaze of fire
14. Levels
15. Kitchen containers
17. Age
19. Sheep
24. Different one
25. Creep surreptitiously
26. Bin for salting fish
27. Mistake
29. Negative particle
31. Play by Euripides
34. Dull pain
35. Geometrical figure
36. Genus of trees
37. Salad greens
38. Church assistant
39. Claim as due
40. Particles
41. Ancient instrument
44. Digit
50. Snare
51. Embark
52. Ghostly
53. Huge plant
55. Self
57. Tune

YESTERDAY'S PUZZLE SOLVED

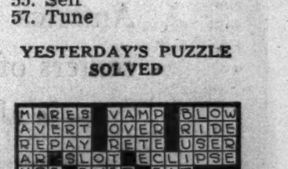

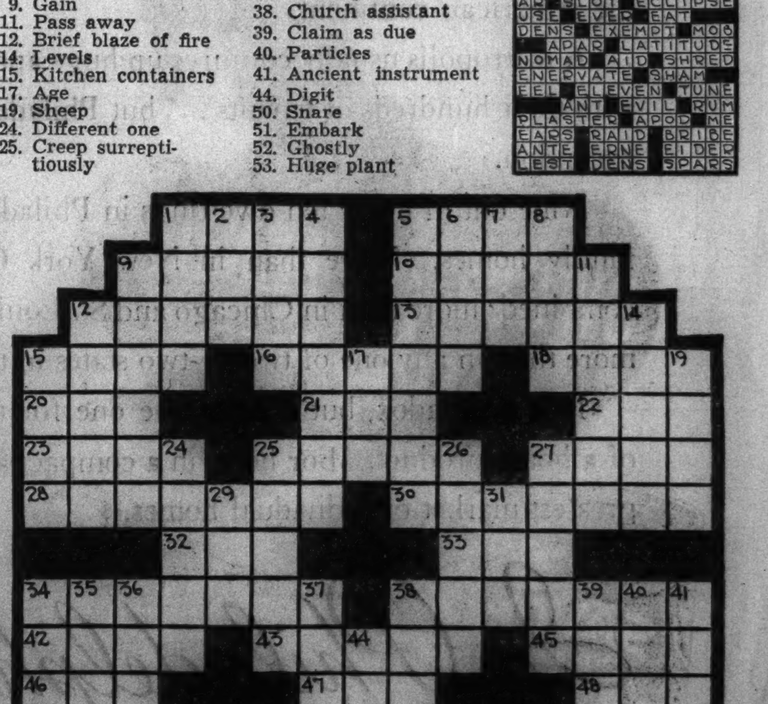

Follow Chicago's Social Life
In Stories By Judith Cass

Chicago Daily Tribune
THE WORLD'S GREATEST NEWSPAPER
TUESDAY. OCTOBER 6. 1936.

Good Cooking Whets Appetites
Mary Meade Can Help You



# Ruth E. Bush Is Engaged to Frank O'Brien

## Bride-to-Be a Traveler and a Painter.

BY JUDITH CASS.

MRS. WILLIAM H. BUSH is announcing this morning the engagement of her younger daughter, Ruth Emeline, to Frank Thomas O'Brien, son of Mr. and Mrs. Frank T. O'Brien of 2244 Lincoln Park West.

Only Miss Bush's most intimate friends will have had any inkling of the news until today, although she and Mr. O'Brien are old friends, for she has been away from Chicago most of the time in the last few years. Like her sister, Miss Carol Bush, she has traveled extensively in this country and abroad. She spent last winter in New York and returned home just a month ago after studying art in Santa Fe all summer.

Since completing her studies at Farmington and Sarah Lawrence college and making her debut several years ago, Miss Bush has devoted most of her time to painting. She is on the arts and interests committee of the Junior league, and three years ago received first prize for one of her landscapes at the national convention of the Junior leagues.

Sharing an interest in things oriental with her mother, a founder of the American Friends of China, and her sister, she spent the winter of 1933 studying and painting in Peiping, and was one of five foreign women to watch the coronation of Emperor Pu-yi in Manchukuo. She has studied also at Fontainebleau in France.

Mr. O'Brien is a graduate of the University of Michigan and of the Northwestern law school and is in practice in Chicago. No date has been set for the wedding, but it will take place early this winter, probably the middle of December.

### *Comptesse de Lailhacar Widely Entertained.*

The Comptesse de Lailhacar of Paris, who is visiting her parents, the Robert H. Cabells, is being entertained widely by her mother's friends and by many of the younger married crowd whom she has met since she arrived here. Mr. and Mrs. Cabell gave an informal "at home" yesterday in their apartment at 1200 Lake Shore drive for the countess at which Mrs. William M. Spencer assisted.

The countess was Mrs. Spencer's guest two week-ends ago at Lake Geneva where she met many of the group that have summer homes there. Some of them are giving parties in town for the visitor. Mrs. Bartholomay Osborne, whose parents the Henry Bartholomays, have a country place there, is giving a dinner Thursday night for the countess. Mrs. Earle J. Zimmerman, another Lake Genevan, is giving a luncheon at the Casino Friday.

Mrs. J. Ogden Armour will give a small dinner at home Friday night for the Parisian guest; and the junior Charles Faulkners will give a dinner the following evening. Mr. and Mrs. Herbert Kennedy are entertaining at dinner tonight for the visitor; and Mrs. Sangston Hettler is giving a luncheon party on Thursday at the Casino. Mr. and Mrs. Richard Hackett recently gave a dinner and theater party for the Cabells' daughter.

The countess is giving a luncheon at her mother's home today for a dozen of the younger matrons, her contemporaries.

### *Scott Bromwells Drop Plans for Festivities.*

The tentative plans that the Scott Bromwells had made for entertaining their brother-in-law and sister, Rear Admiral and Mrs. Sidney R. Bailey, during their visit to Lake Forest have been canceled because of the death last week of Mrs. Bromwell's uncle, Harold C. Smith. Consequently whatever the Bromwells do for their guests, who arrived last night, will be done informally which probably will please the Baileys, for it will give them a chance to spend a quiet week with the Bromwells and Mr. Bromwell's and Mrs. Bailey's mother, Mrs.

[Continued on page 23, column 1.]

# Things Were High, Indeed, in 1926

Mrs. Thomas Hough, Mrs. Parker Jacobson, Mrs. A. Charles Goodrich, and Mrs. E. Ashley Gerhard (left to right) felt very silly Saturday when they modeled the outfits in which they are pictured in the Northwestern University settlement benefit fashion show, but they felt quite the contrary when they wore the same outfits in the first show the Winnetka board of the settlement gave ten years ago. Since then evening gowns have come down in the world and belts and hats have come up so the very short skirts and low waistlines, and hats which almost hid the hair of the wearers, that were so chic in 1926 look comical in 1936. Last Saturday's show was a great success and the auditorium of the Skokie school in Winnetka was crowded for the affair. Mrs. Donald Defrees was chairman of the committee that planned the benefits.

[TRIBUNE Photo.]

# Turbans Twist High Hats Off Heads of Stars

Hollywood, Cal., Oct. 5.—(AP)—The film stars are draping their own bonnets in this heady day. This autumn, when high crowned hats began to tower and gay quills went shooting off at all angles it looked as though the chapeau trend were set. But then—

KAY FRANCIS.

Kay Francis started rolling her own turbans in "Stolen Holiday." The maharanee of Indore set Hollywood talking because of the way she wound her veil. And Olivia de Haviland began whacking three cornered scarfs out of bolts of bright chiffon—and tied them on her head.

Now for both formal and informal occasions there is competition among screen fashionables as to which can drape a dash of chiffon to greatest effect.

Glenda Farrel is among the tops. She smugly sits there with turbans in every shade and in fabrics from jersey to velvet to chiffon. Nobody, says Glenda, can tell you how to wrap a turban because the problem is to flatter the individual facial contour.

Marie Wilson, featured player, prefers to copy the maharanee. She recently appeared in a fitted gown of powder blue silk crêpe. A scarf of the same material was draped loosely, hood fashion, about her head, tossed over one shoulder like Hamlet's cape, and with a final turn around her body which made it all-enveloping as a cloak. At her forehead was a band of silver metal cloth. The trick to this type of scarf is that the part which forms the hood can be slipped back to make a collar similar to a Franciscan monk's.

* *

***REGISTER TODAY IN YOUR PRECINCT***

***It's your last chance. Polls open from 8 a. m. to 9 p. m.***

# Front Views and Profiles

## By June Provines

THE switchboard operator was absent from her place and a copywriter inquired of the assistant bookkeeper: "Did she get the gate?"

"Yes," he retorted. "She got the gate and she took offense."

**WISECRACK—BEER DRINKER—MODERN—SHARPSHOOTERS HEADLINE.**

* *

LAKE FOREST social note. Free beer was supplied the landowners by the Mill Creek hunt at the hunter trials Sunday. At one point during the day a mother was observed holding a glass of beer for her baby to drink.

* *

MODERN version [from "The Pecoc," the publication of the Professional Entertainers' Club of Chicago]:

"Are you papa's little girl, my pretty maid?"

"The court will decide, kind sir," she said.

* *

IN THE morning mail. "More ancient even than Irish civilization is the story of the fisherman and the mirror. It is one of the legends of old Japan, an old folk tale that is told and retold still in the little villages of the island kingdom. The story as you gave it is not complete. After the wife's supposed discovery that he is treasuring the picture of another woman, the fisherman and his spouse have it out in long, loud argument, he insisting that it is a picture of his father, she that it is a portrait of an ugly old woman.

"An old Buddhist priest passing by hears the uproar and ventures in to find out the cause. The fisherman and his wife tell the story. 'Let me see the picture,' the priest says. And taking the bit of mirror he looks into it, then rebukes the couple, saying 'You are both wrong and I do not see how you could make such a mistake. The picture is that of a saintly priest. Now go your ways in peace.' So saying he takes the mirror and deposits it with the sacred relics in the village temple.

"Stanton Meyer."

* *

ALSO in the m. m. ". . . that story of the man, his wife, and the mirror. . . . I first heard the yarn two years ago and it was about a couple in the mountains of Tennessee—some hillbillies, anyhow. . . ."

* *

EVENING paper headline, referring to winter plans of Cubs and Sox: "HAYES TO MARRY; OTHERS PLAN WINTER OF EASE."

### *German-American Women Hold Luncheon Tomorrow*

The Independent German-American Woman's club will hold its opening luncheon of the season at 12:30 o'clock tomorrow at the Auditorium hotel. Jean Pilon, baritone, and Bernice Jackson, pianist, will present a program. Mrs. Charles Severinghaus is president.

### *Maynard Krueger to Talk at Lake View High Forum*

Maynard Krueger, associate professor of economics at the University of Chicago, will speak tomorrow evening at a public forum to be held in the main auditorium of Lake View High school, Ashland and Irving Park boulevard, on "Tangles in Europe—Mostly Dictatorships."

# Drouth Movie Shows Need of Conservation

## Arnold and Miss Larrimore Are Stars in Cast.

BY GEORGE SHAFFER.

Hollywood, Cal., Oct. 5.—[Special.]—The first motion picture story dramatizing the great modern drouths of the western plains is being filmed by Ben Schulberg, producer allied with Paramount.

GAIL PATRICK.

It is titled "A Man and a Woman." Any one seeing the cast of Edward Arnold, Francine Larrimore, Gail Patrick, Aileen Pringle, George Bancroft, and others, struggling with the problems created by man's transgressions against nature, will have a new feeling for the principles of conservation.

In the story Arnold, in one of his typical characterizations as a robust magnate, portrays a dominating fellow who makes his millions in lumber. In the course of doing so, he denudes the watershed. Seeing a chance to increase his fortune, Arnold takes his lumber money and buys up great tracts of wheat land. Grain prices at the level at which he buys the wheat farms will make him a man of terrific power.

FRANCINE LARRIMORE.

The drouth comes and wheat goes up, but Arnold cannot raise any.

The rôle which gives petite, red-haired, vital Francine Larrimore, late of the New York stage, her first movie opportunity is that which had been intended for Gladys George, but which M. G. M. studio would not permit Miss George to accept. M. G. M. has first option on Miss George's film talents.

Miss Larrimore plays a girl with whom Arnold becomes casually acquainted while things are going good and whom he finally marries after Gail Patrick, his society fiancée, can't stand the idea of rural life without luxuries.

Miss Larimore was the last "find" of the late Irving Thalberg before the sudden death of that film executive prevented him from putting her into a vehicle he regarded as suitable. Aileen Pringle, who is in the midst of a popular screen comback, is playing one of the principal rôles in "A Man and a Woman." Miss Pringle also is playing at R.K.O.-Radio studio with Lee Tracy and Margot Grahame in "Criminal Lawyer." She is best remembered for "Three Weeks" in the silent days with John Gilbert.

The director of "A Man and a Woman" is Richard Wallace, and the story is by John Bright, who was a Chicago high school boy not many years ago, and Robert Tasker. Tasker is a young writer who won national literary recognition and a film contract on the strength of writing he did while in San Quentin prison for a grocery store prank that turned into a conviction for robbery.

Bob Burns, the comedian, is seeking court approval of his name. Born Robbin Burn in Van Buren, Ark., he shortened his first name during boyhood days for reasons obvious to any grammar school male, and found that so many people mispronounced his last name with an extra "S" that he just adopted that spelling.

Katherine DeMille admits that disaster overtook her first attempt to live on $25 weekly budget she decreed for herself. She stepped on the starter of her automobile, there was a purr and a bang, and the garage man told her it would cost $20 to repair the damage.

* *

### *U. of C. Faculty Meets.*

Eight hundred members of the University of Chicago faculty met last night at Hutchinson's Commons for their annual fall homecoming dinner. President Robert M. Hutchins introduced fifty new members of the faculty.

# Through the Looking Glass

[TRIBUNE Studio Photo.]

**With the end of summer and the disappearance of the casual makeup eye dramatization comes into its own. Perfectly groomed brows, lustrous, darkened lashes and eye shadow of the shade that gives the illusion of greater depth and size are important tricks of glorification.**

We've been looking in on fashion shows lately, interested far more in makeups and in coiffures than in clothes. And, if these shows are any indication, this will be a season when makeups will be super-super in their perfection and coiffures awesome in their elegance.

The makeups are works of art. We saw none of the highly stylized, effective rather than pretty makeup fashions of other years. The women looked beautiful as well as chic. We approve of this; chic is all very well, but at the expense of naturalness or with a masking of beauty it's just spinach to us.

The fall colors, most of them neutral and subtle, demand radiant loveliness of complexion. With the right foundation, the right shades of rouge and lipstick, and absolute artistry in the selection and use of eye shadows, every type is glorified.

It was eye dramatization that fascinated us. It can and should be clever. If it is it doesn't look unreal. It looks youthful and natural. The thin, Marlene Dietrichish eyebrow line is seen no more. Brows are natural—groomed, of course- but the dark line they make on the brow is the line nature intended them to make. Grooming consists of nothing more than keeping the stragglers plucked; the rest are brushed smoothly or, if they're unruly, held down with mucilage.

The shade of eye shadow can be any tone from a cocoa brown to a jade green, depending entirely on individual coloring and costume color. For evening they might be highlighted with glints of gold or silver.

Mascaras can be brown, black, blue, or even amethyst or a deep green. And the best news of all is that the eyes won't look theatrical. Skill and good taste in the application of the eye makeup aids insure their looking beautiful. ELEANOR NANGLE.

# 18th Century's Furniture Lives On as Favorite

## Many Current Showings Feature It.

BY EDITH WEIGLE.

We may be living in the 20th century, but many home owners like to hark back to the 18th in furnishing their colonial houses and city apartments. There are mellow beauty and grace, as well as lasting comfort, about Chippendale, Sheraton, Hepplewhite, and Queen Anne furniture that keeps them in constant demand throughout the years. Other styles may come and go; they remain.

During Home Furnishings Week all the stores are featuring these types of 18th century English furniture. In one you will see the rooms of an apartment or house done in traditional periods. In another you will see a charming gallery of new interiors, freshly papered and painted, and filled with pieces of the same era. In a third store you will see the entire place given over to French and English furniture of the golden age.

Especially attractive are the groupings of natural pine and bleached mahogany in this last establishment. I saw some intriguing Chippendale armchairs in the light finish and upholstered in a stunning stitched eggplant satin. The contrast of the bleached wood and the dark fabric was beautiful. Another chair, similar in line, was done in one of the new flat, printed mohairs that look so much like glorified chintz, but that wear indefinitly. The color was turquoise blue, the design being a huge floral bouquet in natural tones.

A small dining room or dinette in one of the model rooms nearby displayed furniture that is ideal for cramped quarters because of its delicacy of line and proportion. The table was mahogany in Duncan Phyfe design, and the chairs were much like the typical Phyfe models, except that the back rail was ornamented with a little carving. The whole grouping was as low priced as it was desirable.

Another furniture store is displaying alternates in bedroom pieces. That is, if you don't like one type of bed, you may choose another; if one chest doesn't meet your fancy, there is a first cousin to it that probably will. This choice of various pieces is possible, also, in the dining room furniture exhibited. One set, named after Lord Tennyson, is particularly distinguished. It comes from a famous Grand Rapids firm.

I looked twice at the price tag on a pair of lovely, slender four post beds, for it seemed too low to be possible. They are of mahogany with a pleasing dark finish, and they are part of a number of bedroom items in the ensemble.

WE'RE SWEET AND TENDER GARDEN-FRESH

● Savoy Peas are actually fresher than most fresh peas because picked and canned in less than 3 hours after they reach their Flavor Peak.

At your independent food store

SAVOY Peas

"Not strictly business"

"My dear, Powell has adorable *business clothes.* Dresses like this checked wool that are grand for the office and after office hours too. And my outfit was just . . . $17.50"

"I couldn't get along without Powell! This silk dress, f'rinstance, has gobs of style for work and play. Aren't the braided collar and pockets fun. Only $19.75"

Powell Misses Shop
700 NORTH MICHIGAN AVENUE

WOOL DOMINATES

*new day and evening clothes*

This winter you'll wear a beautifully tailored Schiaparelli tweed coat over your handsomest evening gown . . . or a smooth broadcloth gown to the most formal affair. During the day, thin wools, especially Jersey, have been used extensively by every Paris designer for casual and afternoon wear.

BLUMS VOGUE
630 SOUTH MICHIGAN AVENUE

North · Evanston · Town and Country · Lake Forest

What good looking oxfords!
And they're
ARCH PRESERVERS, too
$10.50 $11.00 $12.50

Suede with matching lizard trim. Brown or black. $12.50

Black suede, trimmed with lizard calf and self-stitching trim. $10.50

Suede with matching patent trim. Inky blue, brown, black. $11.00

Wear them with your tweeds and with your new Fall suit. These Field Arch Preserver oxfords are very smart. They flatter your foot, too, with their trim and tailored look. And they're *wonderful* to walk in. Carry you buoyantly through a long day. That's because they're fitted to your individual arch curve, as well as to length and width. 33 other Field Arch Preserver styles. Their size range is AAAAA to D, 4 to 11.

*Women's Shoes—Fifth Floor, Middle, Wabash*
*Similar Styles in Evanston and Oak Park*

MARSHALL FIELD & COMPANY

# The Black Automatic

**By William Byron Mowery**

SYNOPSIS.

Inspector Noel Irving of the Canadian Mounted dynamites the hideout of Frank Rocco, master criminal, not knowing two women were with him. Noel is discharged, disgraced, while Rocco becomes a glorified legend. Noel receives a midnight call in his Winnipeg apartment from an engaging young stranger, who calls himself Jimmy, and asks Noel to be his partner in a secret prosperous venture, and to help him outwit the gang who are pursuing him. While they are talking Jimmy is shot dead. Noel and his friend, Sergt. Spencer, search for clews to Jimmy's identity, but find none, except a small picture of a beautiful girl who looks like him. Noel is suspected of implication. He sets out to clear his name and avenge Jimmy's murder. He learns the lad was a flyer, and finds his monoplane, and that he was recently in Fort McMurray. Noel flies the plane there, hoping to trap and learn the identity of the murder gang. At the outpost Noel introduces himself as Lanier, a prospector. He learns Jimmy's headquarters were at Manitou. Noel meets Harla De Long, a research worker for the Indian bureau, and realizes she is Jimmy's sister. Noel reluctantly agrees to fly her to Manitou. She obviously knows nothing of her brother's death. An indirect attack by the gang is made on Noel's life. Harla recognizes the plane as Jimmy's and grows suspicious of Noel.

INSTALMENT XIV.
SUSPICION.

Jimmy evidently had written to his sister about his new "crate," describing it with all the pride of ownership; and now, suddenly confronted with a craft that tallied exactly, Harla was thunderstruck.

"A Diomede," she breathed, "red and black, three-place, radial, and even ruddered floats. . . . I didn't imagine there were two such planes in the whole dominion!"

"There are dozens," Noel lied, fighting against that suspicion of hers. "This particular job is popular with timber and mining men. It's light on gas, and swift; and that red and black color is highly conspicuous, especially against snow. When you have a forced landing in country like this, it's well to be so conspicuous that searching planes can spot you a long way off."

Harla nodded, but her smile did not come back. Hard hit by the sight of the little ship, she moved over to the pier edge and laid her hand on the wing of the craft, as though by touching it she might tell whether it was Jimmy's plane, her brother's trim Diomede.

As Noel stowed her rifle in the ceiling rack and untied the mooring ropes, he swore at his luck. Harla's suspicion packed dynamite, for himself and his hunt both. If she ever discovered that he had any connection at all with Jimmy he would have to start explaining. That would be fatal to his hunt and probably fatal to her.

He hated to get tangled in a mass of lies and evasions. Already he

"Strap told me that you handle a stick quite well."

was on shaky ground with her. Last night she had had her doubts about his being a prospector. Now she had her suspicions about this plane. What would come next heaven alone knew.

He swung the Diomede away from the pier, cranked the inertia, climbed into the cabin beside Harla, and they started out upon the slough.

After jockeying around in midchannel till the motor was warm and smooth, he headed the Diomede up stream, gunned the plane, and went skimming up toward a willow island a mile south.

Aided by a stiff breeze and slapping waves, the Diomede climbed onto the step easily enough, but it balked at taking the jump. Heavily laden with gas and baggage, it skimmed along bumpily through the whitecaps; but its pontoon heels clung to the water stubbornly.

The willow island loomed up closer and closer. Though the little plane was rearing like a bronco, Noel screwed another round out of the stabilizer and pumped still harder at the stick. Unless he tore free he would have to taxi back and dump part of the gas. That meant landing at Fort Northumbria. And that meant danger to Harla.

Just as he was reaching to throttle down, a heavy wave and a lucky gust of wind struck at the same instant; the Diomede bounced into the air, roared over the willow island, and the river and valley began falling away.

Circling over McMurray, he climbed swiftly to eight thousand feet, and then headed into the north.

The morning was bright and sunlit. Around and above them small fields of woolpack hung against the blue sky like inverted lakes of purest white. The air was so clear that far westward, a full hundred miles away, the foothills of the Rockies rose out of the pearl gray haze of great distance.

"Comfortable?" he asked Harla, above the engine thrum.

"Yes, thanks," she said, and was silent again.

In the inclinometer glass her face was mirrored plainly, and he watched her. Again and again she turned her head and surreptitiously studied him, as though asking, "Who are you?" She had little to say. Back there on the Clearwater pier she had changed like a shift of wind to the north. Her warm friendliness of last evening had turned to silence and a questioning suspicion.

He could not blame her for drawing away from him. He had lied about himself, and this was her brother's very plane she was riding in. But still, after their happy evening and dance, he was wounded by her coldness. This flight with her, to which he had looked forward so eagerly, was bitterly disappointing, and Manitou promised to be even worse.

Fifty miles north of McMurray he turned and glanced back along their route, on the lookout for an enemy plane. Unquestionably that shadowy outfit had aircraft. Without planes they could never have followed Jimmy out of the north.

He saw nothing. The cloud fields and the open sky were empty.

Unable to strike up any talk with Harla, he gave his attention to the strange country into which they were penetrating. Except for a few timbered backbones of Laurentian shield rock the whole vast panorama to the north and east was a flat water-logged muskeg.

Small wonder, he thought, that the old Montrealers had called their fur expeditions into this Three Rivers country not "travels" or "treks" but "voyages."

An hour and a half after leaving McMurray he sighted Lake Athabasca, a great dull-colored water dotted with pretty pine islands. With a glance at the strip map on the wall, he veered a few points eastward, away from the regular plane route, to avoid Fort Chipewyan. If any enemy ship was on the lookout for them there it would dog them up across the latitudes clear to Manitou.

Slowly the island-studded Athabasca swam nearer, and the Diomede finally sailed out above its broad expanse. Keeping out of sight of Chipewyan, Noel flew on across the great lake, reached the north shore, passed over a broad river delta, and crossed a rocky watershed between the Athabasca and Slave drainage systems.

North of that watershed he came into the Grand Marais—the wildest, loneliest, weirdest region he had ever seen or imagined.

Uninhabitable to man, with his guns and traps and poison, the territory was a sanctuary for muskrat, mink, beaver, otter; and it looked huge enough to be rookery grounds for all the waterfowl of a continent.

As Noel gazed down at the bottomless muskeg and miry lakes the thought of a forced landing made him flinch. He was far east of the Slave river, the usual air route; and search planes would not know where to hunt. Across that oozy muskeg down there he and Harla could not foot-slog a mile a day; and the mosquito hordes and vicious brule flies would pull them down like a legion of tiny bloodthirsty wolves.

But if he jogged over and followed the Slave, his enemies might pick him up, swoop upon him along some lonely reach, and shoot him out of the air.

Of the two dangers, the country and that pack, he chose the country.

To break the monotony for Harla, who was getting tired and restless, he suggested: "Would you like to spell me for a ways? Strap told me that you handle a stick quite well."

Harla was all eagerness. "I'd like to, lots. I love flying."

She took over her set of controls, felt out the plane's response to bar and stick, tore through a little bank of woolpack, and sailed out into the bright sun again on even keel.

When he saw she could handle the ship safely, Noel leaned back and lit a cigaret, glad to be relieved of the piloting. His shoulder and arm ached, where the Goulet metis had struck him with the spiked scantling, and two straight nights without sleep had fagged him badly.

Through half closed eyes he studied the delicate profile of Harla's lips and nose and throat. A trickle of slipstream, sifting through horizon pane, was fluttering the nosegay of fire flowers at her breast.

[Copyright: 1936: By William Byron Mowery.]

[Continued tomorrow.]

Fashion at your finger tips! With emphasis on current trends in styling, the new modes presented in the fall and winter edition of the Chicago Tribune Book of Clotilde Fashions offer you a complete wardrobe which you can create yourself. The booklet, just off the press, is 15 cents, or 10 cents when ordered with a pattern. Address Chicago Tribune, P. O. Box 537, Grand Central Station, NEW YORK CITY; or call at one of the Tribune Public Service offices, 1 South Dearborn street and Tribune Tower.

## GASOLINE ALLEY—STAR SALESMAN

## WINNIE WINKLE, THE BREADWINNER: Foreign Complications

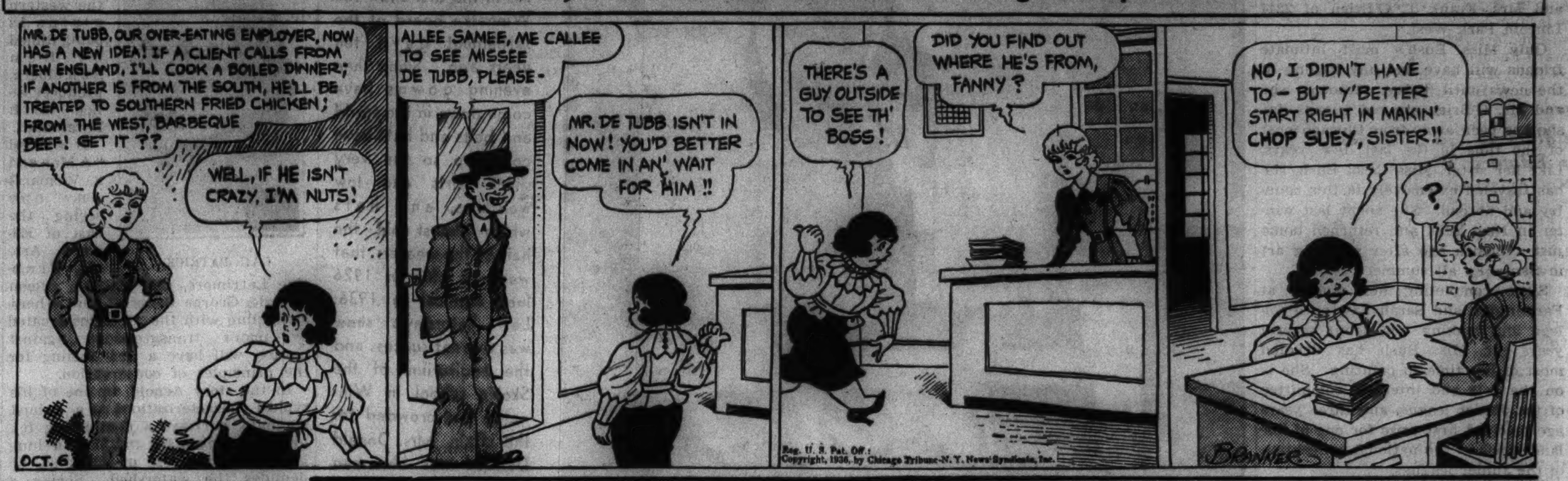


# Self-Appraisal First Step in Gaining Charm

BY ANTOINETTE DONNELLY.

Your first step in charm pursuit is to put a better value on yourself. Stop giving in to that temptation to play yourself up as a "poor little this and that" or a "poor big this and that." Wrapping yourself in shrouds of inferiority creates awkwardness, awkward mannerisms, awkward gestures, awkward speech, and embarrassing situations.

You remember Webster's definition of charm as the power to please and attract. Awkward embarrassment does just the opposite. Without becoming conceited [although there's small danger in the type under discussion] you can find good points to recommend you. A number of them. To help free yourself of futile self-disapproval dwell on the good points, think of how you can further develop and polish them. It doesn't matter a tinker's hoot if you have a pug nose, wear No. 8s, are built like a tugboat or a Queen Mary in size. You can be homely as a hedge fence and still absorb those arts and graces that have served to distinguish men and women perhaps a great deal less richly endowed by nature than you.

Charm isn't, as some seem to think, a superficial art. It isn't a superficially polite manner in public. It isn't a rich-school-bred accent. It isn't being able to patronize the best beauty and dressmaking salons. Grooming plays an important part, true. So does becoming dress. And health is vital to it. What you say and what you do. Environment. Your social behavior at home as well as in public. Indeed, charm has many facets and yours for the seeking, cultivation, and adoption.

Let's begin at its roots, in health. We all know men and women who attract us by the sheer vitality of their healthy bodies. They're like sunshine on a crisp October day, cheering, inspiring. They have great personal magnetism because of their strong, healthy, beautiful bodies. Our day particularly calls for the enthusiasm of youth from early morning through the business hours and on into the evening social time. The sparkle of health, the grace, poise, coördination that come with health, are needed to carry you through with flair. Not all healthy people are charming, nor do all sick ones lack charm. You and I have known sick men and women who had charm in spite of their physical condition. But they had a mental attitude, mental graces which triumphed over frailty, illness, and bodily handicaps.

Nevertheless, the healthy man or woman has an unequaled foundation for building charm. So, look to your health. See your physician as to why your resistance to fatigue is low, why your nerves are all a-jitter. Reduce, if you need it. Add weight if you're too thin. See if sluggish intestines or bad tonsils are causing bad breath. Correct what's wrong, and then proceed on your charm route, as we'll take it up tomorrow.

[Copyright: 1936: By The Chicago Tribune-N. Y. News Syndicate, Inc.]

## A FRIEND IN NEED

BY SALLY JOY BROWN.

Mrs. S. B. wishes to donate a pair of artificial limbs to some reader in need of such appliances. They are adjustable as to size and length, and are made for a man with a knee amputation. Interested readers may write to Mrs. B. in care of this department.

## MOTION PICTURES DOWNTOWN

SONOTONE 66 E. VAN BUREN 25c to 2 P. M.—35c to 6:30
EMIL JANNINGS LAST THREE DAYS! ANNA STEN
"THE TEMPEST" ADULTS ONLY

ORPHEUM State Street at Monroe Doors Open at 8:45 A. M.
Warner Baxter—Myrna Loy "TO MARY—WITH LOVE"

## WEST

BALABAN & KATZ WONDER THEATERS

MARBRO Mat. 1:30-6:30 Major Bowes' 1st Anniversary AMATEUR REVUE — Wm. POWELL, Carole LOMBARD, MY MAN Godfrey, ALICE BRADY, GAIL PATRICK

PARADISE GEORGE RAFT CRAWFORD-WASHINGTON "YOURS FOR THE ASKING" Extra—LOUIS-ETTORE Fight Film

STATE 5814 W. Madison. Op. 1:30 Maureen O'Sullivan LIONEL BARRYMORE, "DEVIL DOLL"

SENATE Madison-Kedzie / Central Pk. 3535 W. Roosevelt / MANOR North & Central — SHIRLEY TEMPLE "POOR LITTLE RICH GIRL" Alice Fay Gloria Stuart

JOY THEATRE ROOSEVELT & ASHLAND FREE PARKING JACK HOLT—"CRASH DONOVAN" EVERY DAY 15C—MAT. & NIGHT

B'DWAY Strand 1641 W. Roosevelt OPENS 10 A. M. Gertrude Michael, "RETURN OF SOPHIE LANG"

CRAWFORD Crawford and Madison Jeanette MacDonald CLARK GABLE, "SAN FRANCISCO"

BYRD Cicero and Madison Gertrude Michael, Guy Standing "RETURN OF SOPHIE LANG"

AMERICAN Ashland and Madison Doors Open 11:30 A. M. Eleanor Whitney, "THREE CHEERS FOR LOVE"

WEST END Cicero and Washington VIRGINIA WEIDLER Henrietta Crosman, "GIRL OF THE OZARKS"

AVENUE CICERO at JACKSON PAT O'BRIEN Margaret Lindsay—"Public Enemy's Wife"

MADLIN 1910 MADISON—COOL Enamelware Free to Ladies Barbara Stanwyck—"BRIDE WALKS OUT"

## SEEING HER THROUGH

EVERY month sees more women accepting the peace and comfort of Midol! It's old-fashioned to suffer periodic pain, because there is now a reliable remedy for such suffering.

Some women who have always had the hardest time are relieved by Midol.

Many who use Midol do not feel one twinge of pain, or even a moment's discomfort during the entire period.

Don't let the calendar regulate your activities! Don't "favor yourself" or "save yourself" on certain days of every month! Keep going, and keep comfortable—with the aid of Midol. These tablets provide a proven means for the relief of such pain, so why endure suffering Midol might spare you?

The relief is so swift that you may think it is a narcotic. It's *not*. And its relief is prolonged; two tablets see you through your worst day.

You can get Midol in a trim little aluminum case at any drug store. Then you may enjoy a new freedom!

## MOTION PICTURES DOWNTOWN

Positively Last 3 Days
RKO PALACE RANDOLPH AT LA SALLE FRED ASTAIRE GINGER ROGERS "Swing Time" RKO-Radio Picture — Plus ON STAGE 'SHOOTING HIGH' CAST OF 35 Chorus of 16 — OPENS 10:45 Price Changes 2 & 6:30

STATE-LAKE 20c to 3 Revue of Revues "Continental Gaieties" Internat'l Stars Lovely Girls — Doors Open 10:30 A. M. First Showing "POSTAL INSPECTOR" Ricardo Cortez

WOODS 15c to 6:30 La Salle — Late Show 12:30 First Showing Louise Lattimer "GRAND JURY" — Jeanette MacDONALD Clark Gable "San Francisco"

World PLAYHOUSE 410 S. Mich. Ave. Cont. Noon to Midnite—Prices Change 2 and 6:30 GYPSIES Russian Lyrical Saga Eng. titles

MONROE MONROE & DEARBORN 15c, 8:15 A. M. to 6:30 P. M. MICHAEL WHALEN—JEAN MUIR JACK LONDON'S "WHITE FANG"

CLARK CLARK & MADISON 15c, 7:45 A. M. to 6:30 P. M. JOE E. BROWN—JUNE TRAVIS "EARTHWORM TRACTORS" MIDNITE SHOW—Last Feature at 12:30

## NORTHWEST

BALABAN & KATZ WONDER THEATERS

WILL ROGERS THEATER Op. 1:30 Lionel Barrymore, Maureen O'Sullivan, "Devil Doll" & Our Gang

HARDING Milw.-Sawyer-La.Day WARNER BAXTER Myrna Loy, "TO MARY—WITH LOVE"

GATEWAY 5216 Lawr. Park Free / BELPARK 3231 N. Cicero Ave. / TERMINAL 3315 Lawrence Ave. — Last Day! SHIRLEY TEMPLE "Poor Little Rich Girl" Jack HALEY | Alice FAYE

CONGRESS 2135 Milw. Last Day Maureen O'Sullivan Lionel Barrymore, "Devil Doll" & Our Gang

ALBA Kedzie-Lawrence. Hearing Aids Gene Raymond, Ned Sparks Barbara Stanwyck, "BRIDE WALKS OUT"

CRYSTAL [illegible] BELMORE [illegible] — At Both Theaters ADULTS ONLY — Innocent Youth in Clutches of Dope! 'THE PACE THAT KILLS'

PORTAGE 4050 Milwaukee Ave. Free Parking—Today Only Gertrude Michael—"Return of Sophie Lang" A Thrill to the Ears—Hear Our New . . . MIRROPHONIC SOUND . . .

RIVOLI 4380 ELSTON AVE. Special Mat Today Also "MARCH OF TIME"—Spencer Tracy CLARK GABLE Jeanette MacDonald "SAN FRANCISCO"

ALAMO 3639 W. Chicago Ave. Mat. Daily Sassafras & Popeye Cartoon SHIRLEY TEMPLE "POOR LITTLE RICH GIRL"

TIFFIN 4051 NORTH AVE. Jack Haley—Gloria Stuart SHIRLEY TEMPLE "POOR LITTLE RICH GIRL"

AVON 3327 Fullerton Avenue Henry Fonda, Mary Brian, George Barbier, "SPENDTHRIFT"

IRVING Crawford and Irving Robert Taylor—Binnie Barnes "THERE'S ALWAYS TOMORROW"

EMBASSY 3940 Fullerton Ave. DOORS OPEN 10:30 Jean Muir in Jack London's "WHITE FANG"

CROWN Division and Ashland SHIRLEY TEMPLE, Alice Faye Jack Haley, "POOR LITTLE RICH GIRL"

DRAKE 3548 MONTROSE 15c 1:30-6:30, After 25c Henry Fonda, Pat Paterson—"Spendthrift"

MONT CLARE Grand Ave. at Harlem JACK HALEY Shirley Temple—"Poor Little Rich Girl"

ADMIRAL 3940 Lawrence—Open 1:30 Bake Serv Free to Ladies Margaret Lindsay—"LAW IN HER HANDS"

LIBERTY 3705 Fullerton Matinee Daily IRENE DUNNE Robert Taylor—"Magnificent Obsession"

KARLOV "The Spendthrift" Henry Fonda, Pat Paterson, Mary Brian

LOGAN MILWAUKEE at SAWYER ROBERT TAYLOR "THERE'S ALWAYS TOMORROW"

## SOUTH

MICHIGAN Garfield and Michigan GENE RAYMOND, Barbara Stanwyck—"THE BRIDE WALKS OUT"

RAMOVA 35th & Halsted—Mat. to 6:30, 20c Ladies Ovenbake Dinnerware Nite Shirley Temple—"Poor Little Rich Girl"

MARQUETTE 63rd & Kedzie Op. 1:30 Jeanette MacDonald Clark Gable, Jack Holt—"San Francisco"

CHELTEN 79TH & EXCHANGE ALLAN DINEHART Claire Trevor, Ralph Morgan—"Human Cargo"

HIGHWAY 63rd & Western. Op. 1:30 Sequel to "Call of the Wild" Michael Whalen, Jean Muir—"White Fang"

## MOTION PICTURES SOUTH

WARNER BROS. THEATERS

AVALON 79th at Stony Free Parking Pat O'BRIEN • Beverly Roberts "CHINA CLIPPER"
CAPITOL 79th at Halsted Free Parking GEORGE RAFT "YOURS FOR THE ASKING" Tomor: Bing Crosby "Rhythm on Range"

STRATFORD 63rd-Halsted Nick Lucas Orchestra Robt. Taylor, 'THERE'S ALWAYS TOMORROW'

OGDEN 63rd-Ashland / GROVE 76th-Cottage / JEFFERY 71st-Jeffery / HIGHLAND 79th-Ashland — SHIRLEY TEMPLE Alice Faye Jack Haley in "POOR LITTLE RICH GIRL"

BEVERLY 95th-Ashland—Free Parking MAUREEN O'SULLIVAN LIONEL BARRYMORE in "DEVIL DOLL"

COSMO 79th-Halsted Gertrude Michael in "THE RETURN OF SOPHIE LANG"

HAMILTON 71st-Paxton Hal LeRoy Musical HENRY FONDA in "THE SPENDTHRIFT"

SHORE 75th-Kingston / FROLIC 55th-Ellis / LEXINGTON 1162 E. 63rd — Clark GABLE Jeanette MacDonald in "SAN FRANCISCO"

OAKLAND 3947 Drexel Tom Kennedy Comedy FRED STONE in "GRAND JURY"

BALABAN & KATZ WONDER THEATERS

TIVOLI Bargain Mat. 1:30 to 6:30 Wm. POWELL Carole LOMBARD MY MAN Godfrey New MARCH OF TIME

Southtown Mat. 1:30-6:30 FREDRIC MARCH WARNER BAXTER LIONEL BARRYMORE "THE ROAD TO GLORY" EXTRA—LOUIS-ETTORE FIGHT

MARYLAND 83rd-Maryland. Op. 1:30 The Famous Sleuth Solves Three Baffling Complex Murders EDW. ARNOLD, "MEET NERO WOLFE"

TOWER 63RD STREET RICARDO CORTEZ—PATRICIA ELLIS "POSTAL INSPECTOR"

PICCADILLY CHESTER MORRIS, FAY WRAY "THEY MET IN A TAXI"

HARPER 5240 Harper—Jeanette MacDonald "SAN FRANCISCO"

HYDE PARK 5312 Lake Pk.—Gertrude Michael, 'Return Sophie Lang'

SHAKESPEARE 43d-Ellis—Barbara Stanwyck—"Bride Walks Out" Sun., Mon., Tues.—'SAN FRANCISCO'

KENWOOD 47th-Kimbark—Barbara Stanwyck—"Bride Walks Out"

KIMBARK 6240 Kimbark—Mat. Daily Giant Double Feature Program Charles Farrell—Gregory Ratoff Margaret Grahame—"Falling in Love" Also Big Added Attraction

JACKSON PK. 6711 STONY ISLAND Ruth Etting Comedy Fred Stone—"GRAND JURY"

COMMERCIAL 9150 Commercial-Op. 11:30 Eleanore Whitney Robert Cummings—"Three Cheers for Love"

MIDWAY ROBERT TAYLOR Cottage at 63d. Op. 1:30 "Magnificent Obsession"

RAY "SHOW BOAT" 2638 E. 75th St. Open 1:30 Irene Dunne—A. Jones

COLONY 59th & Kedzie Open 6 Sir Guy Stanley Gertrude Michael—"Return of Sophie Lang"

## NORTH

ADELPHI 7074 N. CLARK ST. ROGERS PARK 1039 Barg. Mat. 2 to 6:30 P. M. ROBERT TAYLOR IRENE DUNNE—CHARLES BUTTERWORTH "Magnificent Obsession"

LINCOLN 3164 Lincoln nr Belmont Mat Price 1-6:30 P M HENRY FONDA—MARY BRIAN "SPENDTHRIFT" Chinaware Free to Ladies Tonight

ROSEWOOD 1823 MONTROSE Mat. Daily. Op. 1:00 P. M. Feature at 1:30—3:40—5:55—8:15—10:45 Clark GABLE—Jeanette MacDONALD Spencer Tracy Jack Holt "SAN FRANCISCO"

HOWARD HOWARD ST "L" Free Parking Op 1:30 Gertrude Michael—Sir Guy Standing "THE RETURN OF SOPHIE LANG"

BRYN MAWR 1125 Bryn Mawr at "L" Sta. Long. 8074. Op. 1 P. M. Spencer Tracy—Jeanette MacDonald CLARK GABLE "SAN FRANCISCO"

DEARBORN 40 W. Division. Op. 6 P. M. JEANETTE MacDONALD Clark Gable, Spencer Tracy, "SAN FRANCISCO"

RIDGE DEVON AVE AT CLARK DOORS OPEN 1:30 P. M. Jean Muir, Michael Whalen—"White Fang"

GOLD COAST 15c CLARK & NORTH Request Showing WILLIAM POWELL—"ESCAPADE"

DE LUXE 1141 WILSON JEAN MUIR IN JACK LONDON'S "WHITE FANG"

LAKE SHORE 3175 Broadway MARGARET LINDSAY Glenda Farrell—"LAW IN HER HANDS"

BUGG "COUNTERFEIT" Chester Morris—Marian Marsh

## MOTION PICTURES DOWNTOWN

BALABAN & KATZ WONDER THEATERS

CHICAGO STATE NEAR RANDOLPH Bargain Mat. 10:30 to 3 "Shoppers' Special" 3 to 6:30 Stage Leo Carrillo Milton DOUGLAS and big revue —Extra— "MARCH OF TIME" — ROBERT MONTGOMERY MADGE EVANS in Piccadilly JIM

TODAY-Doors Open 9:30 A.M. COME EARLY!

ORIENTAL RANDOLPH near STATE Open 9:30 25c to 6:30 VODVIL and REVUE 6-Big Acts Fun! Novelty! Joy! — GEORGE RAFT Dolores Costello BARRYMORE IDA LUPINO YOURS FOR THE ASKING

GARRICK RANDOLPH near CLARK Open 8:45; Price Chg. 1 & 6:30 'SING, BABY, SING' Alice Faye • Adolphe Menjou

APOLLO RANDOLPH at CLARK Op. 8:45. Price change 1 & 6:30 FINAL LOOP WEEK! 'Anthony Adverse' FREDRIC MARCH OLIVIA DE HAVILAND

ROOSEVELT STATE NEAR WASHINGTON Open 8:45. Price change 1 & 6 "THE LAST OF THE MOHICANS" Randolph Scott • Binnie Barnes

UNITED ARTISTS RANDOLPH-DEARBORN Open 8:45 a. m. Pr chg 1 & 6 HURRY! IT LEAVES SOON! — JOAN CRAWFORD ROBERT TAYLOR LIONEL BARRYMORE FRANCHOT TONE MELVYN DOUGLAS JAMES STEWART "Gorgeous HUSSY" — See it TODAY! "LIBELED LADY" is forcing it out!

## NORTH

JULIAN 918 Belmont—MAT. DAILY SWEDISH Comedy Dialogue Film — ENGLISH TITLES 'PA SOLSIDAN' ("ON THE SUNNYSIDE") Lars Hanson, Ingrid Bergman, Karin Swanstrom

SHERIDAN Sheridan Near Irving Doors Open 11:30 A. M. Brian Donlevy Gloria Stuart "36 HOURS TO KILL"

VOGUE Broadway & Grace—GUY KIBBEE "THE BIG NOISE"

MODE 3012 Sheridan—Norman Foster Brian Donlevy, Glenda Farrell "HIGH TENSION"

400 6746 Sheridan. Irene Dunne ALLAN JONES, HELEN MORGAN PAUL ROBESON—"SHOW BOAT"

DEVON 6225 Broadway. Joan Perry EDWARD ARNOLD, Lionel Stander "MEET NERO WOLFE"

BIOGRAPH 2433 Lincoln Doors Open 11:30 A. M. Gertrude Michael, "RETURN OF SOPHIE LANG"

No. CENTER Lincoln & Irving Doors Open 10 A. M. Edward Arnold, "MEET NERO WOLFE"

DAVIS 4614 Lincoln Gertrude Michael, Guy Standing "RETURN OF SOPHIE LANG"

BUCK'M 3319 N. Clark SHIRLEY TEMPLE 'POOR LITTLE RICH GIRL'

ARGMORE Argyle and Kenmore HELD OVER JEAN HERSHOLT—"SINS OF MAN"

VIC Sheffield and Belmont JOE E. BROWN, June Travis "EARTHWORM TRACTORS"

CINEMA "THE GUARDSMAN" ALFRED LUNT - LYNN FONTANNE

WINDSOR 1225 N. Clark. Open 1:30 SHIRLEY TEMPLE, Alice Faye Gloria Stuart, Jack Haley Michael Whalen, "POOR LITTLE RICH GIRL"

## NORTH

BALABAN & KATZ WONDER THEATERS

UPTOWN Barg. Mat. 1:30-6:30 Also—Silly Symphony MARCH OF TIME — Wm. POWELL Carole LOMBARD MY MAN Godfrey

GRANADA Sheridan-Devon. 1:30 ROBT. TAYLOR 'His Brother's Wife' Barbara Stanwyck—Also Louis-Ettore Fight

RIVIERA B'dway-Lawrence. 1:30 Mary of Scotland Fredric March Katharine Hepburn—Also Louis-Ettore Fight

CENTURY Clark-Diversey. 1:30 WARNER BAXTER MYRNA LOY, "TO MARY—WITH LOVE"

NORTOWN Western-Devon / PANTHEON Sheridan-Wilson — Weird Thrill-drama "THE DEVIL DOLL" Lionel Barrymore & "Our Gang" Hit

NORSHORE Howard-Clark / BELMONT Lincoln-Ashland — SHIRLEY TEMPLE "POOR LITTLE RICH GIRL"

LAKESIDE 4728 Sheridan. Op. 1:30 Gertrude Michael, Sir Guy Standing, 'RETURN of SOPHIE LANG'

COVENT 2653 N. Clark, Open 1:30 "Earthworm Tractors" JOE E. BROWN

PANORAMA 717 SHERIDAN DOUBLE FEATURE "Unfinished Symphony"—"Man of Aran"

PLAZA 308 W. NORTH AVE. GLENDA FARRELL BRIAN DONLEVY—"HIGH TENSION"

CALO 5400 NORTH CLARK ST. Spencer Tracy—Clark Gable Jeanette MacDonald—"SAN FRANCISCO"

## • SUBURBAN •

### NO MAN'S LAND

TEATRO DEL LAGO EDWARD ARNOLD LIONEL STANDER—JOAN PERRY "MEET NERO WOLFE" Add. Attrac. Held Over—'Table Tennis with Clark'

### WILMETTE

WILMETTE CLARK GABLE Jeanette MacDonald—Spencer Tracy "SAN FRANCISCO"

### EVANSTON

VALENCIA Open 1:30—Mat. Pr. to 6:30 3 BIG HITS! Barbara Stanwyck Gene Raymond "Bride Walks Out" Sybil Jason—"CHANGING OF THE GUARD" Walt Disney's "Elmer's Elephant"—Color SCOOP EXCLUSIVE NEW PICTURES OF NORTHWESTERN-IOWA GAME

B&K VARSITY Open 1:30 Marc Connelly's Hit "GREEN PASTURES"

### BERWYN

NEW RITZ 6343 W. ROOSEVELT Doors Open 1:30 P. M. G. Michael, Sir G. Standing—'Return of Sophie Lang' Bake Serve Ware to Ladies with each 25c Ticket

B&K BERWYN Ridgeland & Cermak Hearing Aids—Op. 1:30 SHIRLEY TEMPLE—"Poor Little Rich Girl"

### PARK RIDGE

PICKWICK Op. 6 P. M. Free Parking Jeanette MacDonald, Clark Gable, Spencer Tracy—"SAN FRANCISCO"

### LA GRANGE

B&K LA GRANGE Hearing Aids—Op. 1:30 ALICE FAY SHIRLEY TEMPLE—"Poor Little Rich Girl"

### FOREST PARK

FOREST MADISON at DES PLAINES MICHAEL WHALEN Jean Muir—Slim Summerville "WHITE FANG"

### MAYWOOD

LIDO MATINEE DAILY NEWS SHIRLEY TEMPLE in "POOR LITTLE RICH GIRL"

### AUSTIN

PARK 5960 W. LAKE ST. MAUREEN O'SULLIVAN—W. C. FIELDS "DAVID COPPERFIELD"

SYMPHONY 4937 W. Chgo. Open 5:30 P. M. Jeanette MacDonald Clark Gable in "SAN FRANCISCO"

AUSTIN "SINS OF MAN" JEAN HERSHOLT—DON AMECHE

IRIS 5743 CHICAGO AVE. MICHAEL WHALEN JEAN MUIR—"WHITE FANG"

### HINSDALE

HINSDALE 20c Why Pay More? Revival Week—At 7:30-9:40 Today "Imitation of Life" Tomor. "Rose Marie" Money Refunded to NEW Patrons Not Satisfied

### OAK PARK

LAKE Lake Near Marion JEAN MUIR JACK LONDON'S "WHITE FANG"

LAMAR Marion at Lake St. "L" SHIRLEY TEMPLE, Alice Faye Jack Haley, "POOR LITTLE RICH GIRL"

SOUTHERN 828 S. Oak Park Revival Week! Nelson Eddy Jeanette MacDonald—"Naughty Marietta"

### CICERO

TOWN Roosevelt Near Austin Gene Raymond, Barbara Stanwyck Robert Young, "BRIDE WALKS OUT"

# Ruth E. Bush Is Engaged to Frank O'Brien

## Bride-to-Be a Traveler and a Painter.

[Continued from page 21, column 1.]

Charles Bromwell. The Baileys will be in Lake Forest about a week.

Mrs. Charles H. Schweppe, Mrs. Kersey Coates Reed, Mrs. Francis P. Butler, Mrs. Mason Phelps, Mrs. A. Watson Armour III., Mrs. Laurance H. Armour, and Mrs. Edward F. Swift are some of those who have planned parties for Friday night when a benefit for the Emilie Lehmann Peacock camp will be given in Lake Forest. The benefit will be given in the Deerpath theater and in addition to a movie, "The Return of Sophie Lang," there will be a fashion show and a movie taken at the camp—for crippled children—last summer.

Among those who will model in the fashion show are Mrs. John M. Simpson, Mrs. Stanley Morrill, Mrs. Howard Peabody, Mrs. Gordon Kelley, Miss Betty Brooks, Miss Mary Wood, Miss Peggy Hixon and Miss Frances Glore.

### *Beidlers to Give Dinner for Edward Weeks.*

Mrs. Francis Beidler and her son, Francis Beidler Jr., are giving a dinner Friday night in their Lake Forest home for Edward Weeks, editor-in-chief of the Atlantic Monthly Press, who will spend Friday and Saturday nights with the Beidlers. Mr. Weeks is coming to Chicago to lecture at Ferry hall Friday morning and Saturday night for the benefit of the Druce lake camp. Mrs. William F. Peter will give a luncheon for Mr. Weeks Friday.

Mrs. Albert R. Brunker, president, and the Druce lake board of directors consider themselves fortunate that they have secured the services of the young lecturer. Mr. Week's career has been a romantic one. Originally he studied engineering at Cornell, but at the beginning of the world war he left his studies to go abroad. Eventually he became a corporal in the French Foreign Legion and was awarded the Croix de Guerre. His letters home during his service abroad were published in the Atlantic Monthly, and when the soldier returned to the United States he accepted a position with the publication instead of pursuing an engineering course. Now at the age of 38, after completing postgraduate work at Harvard and at Trinity college, Cambridge, England, he is considered one of the east's most popular lecturers. The Kenneth S. Templetons, the David Danglers, and the Albert B. Pattous are among those entertaining at dinner parties before Mr. Week's lecture Saturday night.

### *Pope-Thompson Ushers to Hold Party*

Theodore Tieken, William A. Little and Richard K. Juergens, who will be ushers at the wedding of Miss Ellouise Anne Pope to Hoyt Thompson on Saturday, Oct. 17, will be hosts at a cocktail party for the young couple next Sunday afternoon at Mr. Little's apartment on Schiller street.

A dozen friends of the popular Miss Pope already have entertained for her, and several other parties are planned. Mrs. Hollis Gleason will be hostess at luncheon tomorrow, Miss Dorothy Meeker will give a luncheon Saturday, and Mrs. Hollingshead T. Martin [Rachel Pettit], a bridesmaid, a luncheon Oct. 14. That evening Miss Jane McIntosh, the maid of honor, will give the spinster dinner at her home in Kenilworth.

Mr. and Mrs. Frank Pope, Miss Pope's parents, will give the bridal dinner Thursday, Oct. 15, at the Drake hotel and the following evening the wedding rehersal will take place, and the wedding party probably will motor into town to dance afterward.

### *It's a Busy Time, Miss Wegener Finds*

Another popular couple, Miss Jean Wegener and Lowell J. W. Lammers, who are to be married Oct. 17, also are involved in many festivities before their wedding. Mrs. Joseph Axelson, Mrs. Gustav Laemmar, Mrs. John Holsman and Mrs. William Holsman already have entertained for Miss Wegener, and Robert Seyl, one of Mr. Lammers' ushers, was host at the bachelor dinner for Mr. Lammers.

Mr. and Mrs. Thomas Hyland and George Fraser, another of the ushers, will be hosts at a party Friday evening at Mr. Fraser's home in Lakewood avenue, and on Saturday Mrs. Horace J. Bridges will give a tea. That evening Mr. and Mrs. Richard Uhlemann will give a dinner at home. The Edwin M. Whites, cousins of Miss Wegener, are giving a tea Sunday, and the following Tuesday evening, Oct. 14, Mr. and Mrs. Harding Wilbur will entertain at their home in Stratford place. The bridal dinner will be given Oct. 16 at the home of Mr. and Mrs. George Wegener, Miss Wegener's parents, in Walton place.

Mr. Lammers will have as his best man his brother, Adrian Lammers of Cincinnati, and ushering, besides Mr. Fraser and Mr. Seyl, will be Mr. Wilbur and Jack Laemmar. Anne Stuart Campbell, Miss Wegener's 12 year old niece, will be her maid of honor, and Mrs. Wilbur and Mrs. Henry Rumsey of Beloit, Wis., will be bridesmaids.

### *Woman's Hospital Board Hears Report*

The woman's board of the Presbyterian hospital met yesterday morning in the chapel of the hospital for the first time this fall. Mrs. Clyde E. Shorey, president of the board, heard reports from several of the officers, including Mrs. Charles S. Reed, Mrs. L. Hamilton McCormick, Mrs. R. Douglas Stuart, Mrs. John P. Mentzer, and Mrs. Lawrence Dunlap Smith.

With a gleam of mischief in her voice, Mrs. Samuel T. Chase telephoned yesterday to say that the White Elephant Rummage shop has reserved the Casino club for the afternoon of Monday, Nov. 2, when the board of directors will give a tea and present a little play. However, she would not say more about the play, nor the actresses . . . and perhaps actors. Spectators will bring a gift for the rummage shop as their price of admission, instead of buying tickets. Last year the board sponsored a successful fashion show at the Casino.

A Gobelin tapestry that is an heirloom in the family of Robert Hall McCormick, president of the board of directors of the Alliance Française, will hang in the enlarged and redecorated club quarters when they are reopened Saturday, Oct. 24. René Weiller, French consul, will speak on "Benjamin Franklin à Paris" at the initial meeting of the season.

Mr. and Mrs. Edward V. Platt are receiving congratulations on the birth of their first child, a daughter, Sunday morning at St. Luke's hospital. The baby has been named Margaret Hoskinson for her two grandmothers. She is a niece of David Leavitt.

Dr. and Mrs. John Timothy Stone's second son was born on Saturday at the Presbyterian hospital and has been named George Thomas. Thomas is a family name on the paternal side, and George is his maternal grandfather's name. Dr. and Mrs. Stone have a 3 year old son, John Jr.

## WEDDINGS

AT a quiet ceremony Saturday evening at the home of her parents, the Robert Stuart Clarks, in Evanston, Miss Theodosia Breckinridge Clark became the bride of Hubert Hastings Burke. Only the immediate families and a few close friends witnessed the ceremony and attended the reception afterward.

The bride's brother, Breckinridge Clark of Wauregan, Conn., was Mr. Burke's best man, and another brother, Stuart Benson Clark of Riverton, N. J., was an usher.

Mrs. W. Irving Bullard of Charlotte, N. C., was her sister's matron of honor, and the bride's young niece, Anne Clark, daughter of the Stuart Clarks, was maid of honor. Two other nieces, Mary Ann and Sarah Bullard, aged 4 and 2, respectively, were flower girls, and a nephew, 4 year old Robert Stuart Clark II., was ring bearer.

Mr. and Mrs. Edward P. Martin announce the marriage on Saturday of their daughter, Mellicent, to Harvey S. Lobdell. The wedding took place in St. Simon's church.

## HAROLD TEEN—BOBBIN' UP AND DOWN

# Necking Is as Passe as the Flapper Era

BY DORIS BLAKE.

Darling girl, you DON'T HAVE to NECK to be popular. When you say that, Dot, you're simply giving yourself away. You haven't been around lately. That what's wrong. There are many things a girl did in the none-too-sweet flapper past. But don't hang onto those outmoded convictions of yours that girls get along with boys only in proportion to the favors they grant.

As for slapping the boy's face who tried it with you, maybe he deserved the slap. We don't know how improperly he acted. But darling, again you must become 1936, not 1896. You're fairly dull if you have not yet learned the technique of handling the fresh boy. Girls don't slap them unless, as said, they can't be handled in any other way. But try laughing them out of the mood first, turning the request aside with a good natured remark. Don't say, like a 1900 prude: "I'm not that kind of a girl!" The boy will wonder from what school you graduated if he takes the pains to wonder about you at all.

The boys will try, of course. It seems to be their way of trying to find out what kind of a girl you are. If you're a good sport about it and let them down without embarrassing them, they'll think a lot more of you. If you don't know how to handle such occasions, ask other girls how they do it. Of course, you probably will meet a boy from whom you will not resent a request for a kiss.

The smart girls simply are not promiscuous. They can't afford to be, since there's considerable "back stage" comparison going on among the men. But put this down in your ridiculous little heads, you girls who keep repeating that you must sacrifice your self-respect in order to have your date book filled. You don't have to neck or pet or be mauled or kissed, unless you feel that it is the right time and the right place and the right petitioner.

We're going to be frightfully cross if you girls continue reiterating that stupid alibi. Alibi, yes! You'd rather think that than get busy and study ways of popularity.

[Copyright: 1936: By The Chicago Tribune-N. Y. News Syndicate, Inc.]

**OCEAN STEAMSHIP MOVEMENTS.**

| Arrived. | At. | From. |
|---|---|---|
| Amer. Banker | London | New York |
| Amer. Importer | Liverpool | New York |
| Laconia | Galway | New York |
| St. Louis | Galway | New York |
| Europa | Southampton | New York |
| Transylvania | Belfast | New York |
| Vulcania | Gibraltar | New York |
| Exochorda | Alexandria | New York |
| Pres. Cleveland | New York | Yokohama |
| Queen Mary | New York | Southampton |
| Pres. Wilson | New York | Manila |
| Kungsholm | New York | Gothenburg |
| **Sailed.** | **From.** | **For.** |
| Scanpenn | Gdynia | New York |
| Excambion | Marseilles | New York |
| Bremen | Cherbourg | New York |
| Britannic | Cobh | New York |
| Carinthia | Glasgow | New York |
| Veendam | Southampton | New York |
| Pennland | Southampton | New York |

# Culbertson's "Gold Book of Bidding and Play"

*Herewith is presented another portion of Mr. Culbertson's latest work on contract, the "Gold Book of Bidding and Play," which is being reproduced in this column in daily instalments.*

**THE SLAM ZONE.**

The game-forcing bids generally indicate a hand of great strength [at least six honor tricks for combined hands] and, in most cases, a slam is not far away. Slam bids require such refinement in precision that game forces alone are decidedly inadequate. To enable the player to find himself, more often than heretofore, on the right side of a slam swing, a finer network of inferences was developed around two special slam conventions, the four-five no trump and the asking bids.

**The Minimum Zone.**

A special family of strategic bids, called minimum bids, serves to flash to partner the red, or minimum, signal. It would not be quite correct to call any minimum bid a stop signal, for partner is at liberty to go as far as he likes, provided he has justifiable rebid values. In the Culbertson system there is no such bid as a stop bid except, possibly, a loud or trembling pass. It is one of the greatest failings of our system that no effective means has been devised as yet to muzzle and gag one's partner. Minimum bids are designed to warn partner as soon as possible that the bidder's hand is definitly limited; or, should he be forced to respond again, his minimum response denies added values.

[The intermediate zone of bidding will be discussed tomorrow.]

**TODAY'S HAND.**

In today's hand a vulnerable grand slam depended on selecting the proper suit to discard.

North, dealer.
Both sides vulnerable.

NORTH
♠ K J
♥ A 10 8 7 2
♦ K Q J
♣ A J 3

WEST
♠ 8 7 3 2
♥ J 6
♦ 10 9 8 6
♣ Q 9 4

EAST
♠ 5
♥ K Q 9
♦ 7 5 4 3 2
♣ K 10 8 6

SOUTH
♠ A Q 10 9 6 4
♥ 5 4 3
♦ A
♣ 7 5 2

The bidding:

| North | East | South | West |
|---|---|---|---|
| 1 heart | Pass | 1 spade | Pass |
| 2 no tr'p | Pass | 4 spades | Pass |
| 6 spades | Pass | 7 spades [final bid] | |

Obviously, the hand was overbid by a full trick. North's bid of six spades was proper, but South, for two distinct reasons, had no right to go to seven. First, he already had disclosed his good holding by his jump over two no trump; second [and more important], he should have allowed North "leeway" for a possible stretch on his last bid.

West was so unfortunate as to have a "natural" diamond opening. Declarer's ace took the first trick and a low trump was led to dummy's jack. The king and queen of diamonds were cashed, and on these tricks declarer did *not* commit the error of discarding his worthless clubs. Had he done so, there would have been a vastly different result. He let go two of his hearts, then led the ace of hearts and a second round, which he ruffed. Another spade to dummy's king and another heart ruff with an honor established two long hearts in the dummy and, at the same time, guarded against an overruff by West. Now all declarer had to do was draw the remaining trumps, discarding the three and jack of clubs from dummy, then use the club ace as entry for the twelfth and thirteenth tricks.

The curious part of this hand was that on a club opening lead, not even six-odd could have been made, since the club ace would have been knocked out too early to be of value as an entry to the establishable hearts.

**TODAY'S QUESTION.**

**Question:** Both sides were vulnerable and my partner opened with one spade. Next hand passed. I held: ♠ None ♥ Q 10 9 8 7 5 4 2 ♦ 9 ♣ K 9 7 6. What should I bid?

**Answer:** Two hearts.

*Tomorrow's Hand*

South, dealer.
Both sides vulnerable.
North-South, 90 part-score.

NORTH
♠ Q 7 4
♥ J 10 6 5 3
♦ A 2
♣ 8 7 4

WEST
♠ 10 9 8 5
♥ 7 4
♦ Q 8 6 5
♣ A 5 2

EAST
♠ J 6
♥ A Q 9
♦ 10 9 3
♣ Q J 9 6 3

SOUTH
♠ A K 3 2
♥ K 8 2
♦ K J 7 4
♣ K 10

Mr. Culbertson will discuss this hand in tomorrow's article.

[Copyright: 1936: By Ely Culbertson.]

## *Tomorrow's Menu*

*BREAKFAST*
Cornflakes with Sliced Bananas
Soft Cooked Eggs
Baking Powder Biscuits
Orange Marmalade
Coffee Milk

*LUNCH*
Cream of Pea Soup with Croutons
Toasted Cheese and Bacon Sandwiches
Chocolate Ice Cream
Cookies
Tea Milk

*DINNER*
Braised Tongue with Vegetables
Mashed Potatoes
Jellied Fruit Salad
Hot Rolls
Steamed Fig Pudding with Hard Sauce
Coffee

# Animal Hearts Are Delectable as Main Dishes

BY MARY MEADE.

There is a rule of nature that the more a muscle is exercised the tougher it becomes. We can expect toughness, then, from the beef heart which has been in constant action from embryonic salute to slaughter-house farewell, and from the long, thick tongue.

This toughness, however, does not imply lack of flavor. Beef heart and tongue, properly cooked, lack nothing in flavor! Long, slow cooking in moist heat is necessary to bring out this flavor and to soften the connective tissue enough to transform the meat from tough to tender.

Baked stuffed heart is a highly palatable dish. Beef, veal, mutton, or lamb heart may be prepared this way, but the calf heart usually is considered choicest. A beef heart is sufficient to serve a small family, but one heart per person usually is allowed if veal, mutton, or lamb heart is used.

**Baked Stuffed Heart**

Heart of beef, veal, mutton, or lamb
3 slices bacon
1 cup fine bread crums
1 small onion, finely minced
Salt, pepper
Flour, lard

Wash heart [or hearts] and remove veins, arteries, and any hard parts. Dice bacon and fry until crisp. Combine with crums and onion, and season with salt and pepper. Fill heart cavity and sew edges together. Roll heart in seasoned flour and brown quickly in hot lard. Place in casserole. Add a small amount of water to the pan in which heart was browned, heat, and pour this over the meat. Cover the casserole and bake slowly in a moderate oven [350 degrees or slightly less] until the meat is tender. This will require about two hours or more. Thicken the liquid for gravy.

Tongue usually is cooked in simmering water before it is prepared in any way for the table. After the fresh tongue has been cooked in water slowly for about two hours, it is possible to remove the skin and roots. Then the tongue is ready for more cooking in one of a variety of ways, with vegetables, for instance.

**Braised Tongue with Vegetables**

1 fresh cooked tongue
⅓ cup diced carrots
⅓ cup diced celery
⅓ cup diced onion
¼ cup butter
¼ cup flour
Salt, pepper
1½ cups tomatoes
Worcestershire sauce
1 sprig parsley

Place tongue in deep pan with vegetables. Brown the butter, add the flour, and make a sauce using 2½ cups water in which tongue was cooked and the tomatoes. Season and add Worcestershire sauce. Pour over tongue, cover, and bake in a moderate [350 degrees] oven for an hour or more.

[Copyright: 1936: By The Chicago Tribune.]

# 'Slow' Children Often Possess Hidden Talents

## Lack of Academic Ability No Cause for Shame.

BY GLADYS HUNTINGTON BEVANS

When the word "slow" child is used in this article, it will refer not to the child who learns but learns slowly, but specifically to the child whose "intelligence quotient" or mentality is below normal for his age.

It is a painful experience for boys or girls to know that they hardly make their grade; or to know that more often than not they are "passed" because, in spite of failing marks, it is considered more expedient for their own good to keep them in their age-group instead of in their "intelligence" group.

In the lower grades, however, this difference in academic ability is less important and its effect on the child is less marked. It is when the boy or girl enters high school that the seriousness of the situation becomes apparent. Particularly in the two upper high school years, his inability to handle his subject can no longer be glossed over and passing marks given.

We find, of course, that the so-called "dull" or "slow" child is unhappy.

Unfortunately the entire emphasis in education has been put on just one phase of learning, academic ability, and there the "slow" child has been found wanting.

It is vitally important that parents stress such attributes of character and non-academic abilities that children may have, and that cannot be brought out by any intelligence test yet invented.

It also is vitally important in dealing with the "slow" child that parents have no sense of shame because of their child's school rating, and that they admit and face the fact that his development will have to be along other lines.

Then they must find out the things that their child *can* do, and develop these, realizing that a boy or girl with these abilities and capacities may be just as valuable and important to society as a scholar who rates 100 or 125.

With this revaluation of their child, with this emphasis on what the child *can* do, and the dignity that comes with knowing it and doing it well, there will come a difference in the child's own attitude toward himself. In the development of his own skills and abilities, in the knowledge that there *are* things he can do and do well, he will undoubtedly learn other things that he was not learning in his academic work—that life can be satisfying, that he can do something that needs to be done, that when the work is suited to his talent he is able to coördinate, to concentrate, to think things through, and to achieve through his achievement a sense of values.

[Copyright: 1936: By The Chicago Tribune-N. Y. News Syndicate, Inc.]

### *Culbertson to Take Club Into Bridge Association*

Ely Culbertson, famous bridge authority, will make a personal appearance at the Fair store at 1:45 o'clock tomorrow. The occasion will be the induction of the Fair Store's Supreme Court of Bridge club into the United States Bridge association. Mr. Culbertson is president of the association. The meeting will be held on the seventh floor. It will be open only to members of the Fair Store's Supreme Court of Bridge and their invited guests. Mrs. Catherine Lewis is director of the bridge club.

# *"Ozark Rose" Is Applique Quilt with Distinction*

Ozark Rose.

Patterns of this design are 5 cents, stamps or coin. Address Nancy Cabot, Chicago Tribune, or call at one of the Tribune Public Service offices: 1 South Dearborn street or Tribune Tower.

BY NANCY CABOT.

Of the many hundred rose patterns, "Ozark Rose" is an interesting appliqué block which possesses decided individuality. It is a rather new pattern and has been most popular in the south. "Ozark Rose" is set together in a diagonal manner, with alternate blocks of plain material. This is another of those quilt blocks which are much more attractive in a coverlet than when viewed in the single pattern. A quilt diagram accompanying the pattern clearly illustrates how the 16 appliqué blocks, nine plain blocks, and the half and quarter plain blocks may be set together.

### *Chicago Woman's Aid*

Alec Templeton, blind pianist, will play at the opening meeting of the Chicago Woman's Aid this afternoon at headquarters of the organization, 185 North Wabash avenue. Tea will be served after the program.

AMUSEMENTS.

EXTRA! EXTRA!
First Time in Illinois
WOMEN CALLED FOR JURY DUTY!
BEGINNING AT Tomorrow's Matinee
NIGHT of JANUARY 16
SELWYN THEATRE
In response to numerous requests women will be called for jury duty at all Wednesday and Saturday Matinees, receiving regular $3 fee
STARTING TOMORROW
POP. PRICES, 50c to $1.50

GRAND OPERA HOUSE $1 MATINEE TOMORROW $1
LAST 7 TIMES
The Glorious MUSICAL MASTERPIECE
BLOSSOM TIME
Singing and Dancing Ensemble of 50

AMUSEMENTS.

HARRIS | Last 7 Times | MATINEE TOMORROW
GOOD SEATS FOR ALL PERFORMANCES
MORRIS GEST Presents
A CHINESE PLAY IN ENGLISH
Lady Precious Stream
BY S. I. HSIUNG
with Clarence DERWENT, Constance CARPENTER
1st Play Theatre Guild & American Theatre Society
Opens Next Monday—Seats Now
MAX GORDON Presents
Pride and Prejudice
Jane Austen's Great Novel
Dramatized by Helen Jerome
Eves., $1.10 to $2.75 Mats. $1.10 to $2.20
2nd Play Theatre Guild & American Theatre Society

POPULAR MAT. TOMORROW
STUDEBAKER PHONE HAR. 2792
"A Dramatic Thriller."—News.
"DEAD END"
1936 STAGE HIT
WITH A CAST OF 70
NIGHTS (Incl. Sun.), 55c to $2.75
MATS. WED. & SAT. 55c to $2.20

AUDITORIUM
NOW PLAYING
FORTUNE GALLO'S
San Carlo Opera Company
Tonight—8:15—Aida. Wed.—Mme. Butterfly. Thurs.—Faust. Fri.—Lohengrin. Sat. Mat.—Martha (in English) and new Strauss Ballet, Weiner Blut. Sat. Eve.—Il Trovatore. Sun.—Cavalleria Rusticana and Pagliacci.
GRAND OPERA FOR EVERY ONE
25c. 50c. 75c. $1.00—Boxes $1.50 & $2

Subscribe for the Tribune

FORMAL Opening
FRIDAY, OCTOBER 9th
THE GOLD COAST ROOM
PRESENTING
PAT O'MALLEY
DICK JURGENS AND HIS ORCHESTRA
FEATURING
Eddy HOWARD, Stan NOONAN, Carl BRANDT
THE ROYALISTS, GOWER & JEANNE
THE Drake HOTEL

Special Feature Tonight and Wednesday Evening
Fashion Show by Loeschin, Inc.
CONTINENTAL ROOM
Xavier Cugat
"RUMBA AND TANGO KING"
and his Orchestra
GARY LEON and MARCIA MACE
SERGE TEKAR
DOROTHY MILLER
STEVENS HOTEL

FEMININE HYGIENE made Easy

Every day, more and more women are adopting Norforms as the most modern, convenient and satisfactory form of feminine hygiene.

Norforms are easy-to-use antiseptic suppositories that melt at internal body temperature, and spread a protective, soothing film over delicate internal membranes—an antiseptic film that remains in effective contact for many hours.

A distinctive and exclusive feature of Norforms is their concentrated content of *Parahydrecin*—a powerful yet harmless antiseptic developed by *Norwich*, makers of *Unguentine*. Parahydrecin kills germs, yet Norforms are positively non-injurious. There is no danger of an over-dose or "burn."

Millions Sold Every Year

Ask your druggist for Norforms—12 in a package, with leaflet of instructions.

NORFORMS
By Norwich, makers of Unguentine

Nothing Could Be Easier! Norforms are completely ready for use. They require no awkward apparatus for application. They leave no antiseptic odor about the house—are actually deodorizing. Many women use them for this deodorizing purpose alone.

TED FIO-RITO
and his orchestra—with
Muzzy Marcellino
Stanley Hickman, 3 Debutantes
Featuring
Johnnie & Edna TORRENCE
Janis Williams • Titan Trio
Added Attraction
JACKIE GREEN
Entertainer Extraordinary
Chicago's Theatre Restaurant
TERRACE ROOM
MORRISON HOTEL

Chicago's Oldest Cafe
COLOSIMO'S
2126 S. WABASH AVE. VICTORY 9210
7 COURSE DINNER $1.50
with Whole Broiled Lobster

HOW MANY POUNDS WILL YOU GAIN IN THE NEXT 30 DAYS?

GAINED 15 LBS. "Being thin, tried Ironized Yeast and in 7 weeks gained 15 lbs."—T. W. Tolf, Joliet, Ill.

GAINED 10 LBS. "I gained 10 lbs. in 4 weeks with Ironized Yeast, my limbs and bust filled out."—Iona White, Pampa, Tex.

GAINED 20 LBS. "Now I'm told I have a very good figure and have lots of dates. With Ironized Yeast I gained 20 lbs. in 5 weeks."—Celia Slonaker, Hughesville, Pa.

NEW DISCOVERY HELPS THOUSANDS TO ADD 10 TO 25 LBS. QUICK!

AMAZING gains in weight are reported with this new discovery. Even if you never could gain, remember thousands have put on 10 to 25 pounds of naturally attractive flesh this new, easy way—*in just a few weeks!*

Not only has this new treatment brought solid pounds, but also naturally clear skin, freedom from indigestion and constipation, new pep.

Scientists recently discovered that thousands are thin and rundown for the single reason that they do not get enough Vitamin B and iron in their daily food. Now one of the richest known sources of body-building Vitamin B is cultured ale yeast. The finest imported cultured ale yeast is now concentrated 7 times, made 7 times more powerful. Then it is combined with 3 kinds of iron, pasteurized whole yeast and other valuable ingredients in pleasant little tablets called Ironized Yeast tablets.

Ironized Yeast Tablets Act 3 Ways to Build Up

Three actions in one—that is why these marvelous little tablets work so quickly. Rich red blood needed to build up every part of the body is promoted where iron is needed. A healthy digestion which gets ALL the good out of your food requires adequate Vitamin B, and Ironized Yeast supplies this element. Normal regular elimination to remove poisons and thereby promote health and growth also calls for adequate Vitamin B, and this is the third purpose. No wonder with this triple action results have been so extraordinary.

If you, too, need Vitamin B and iron to build you up, get these new triple-acting Ironized Yeast tablets from your druggist today. Then day after day, watch flat chest develop and skinny limbs round out to natural attractiveness, skin clear to normal beauty—you're a new person.

Special FREE offer!

To start thousands building up their health right away, we make this FREE offer. Purchase a package of Ironized Yeast tablets at once, cut out seal on box and mail it to us with a clipping of this offer. We will send you a fascinating new book on health, "New Facts About Your Body." Remember, results with very first package—or money refunded. At all druggists. Ironized Yeast Co., Inc., Dept. A-36, Atlanta, Ga.

FIRST PACKAGE MUST INCREASE WEIGHT OR THE TRIAL IS Free!

# FRANCE FORBIDS PUBLIC MEETINGS IN FASCIST FIGHT

## Rioting Threatens Unity of Popular Front.

### Paris Police Shakeup

[Chicago Tribune Press Service.]

PARIS, Oct. 5.—Taking new steps to check the spread of political violence, the French government today announced a complete reorganization of police in 180 communities of Paris and suburbs. A special force of 1,600 state constables with motorized units, liaison services and a prosecuting department will supplement local forces, and tend to make policing of greater Paris more effective.

*(Picture on back page.)*

PARIS, Oct. 5.—(AP)—The anxious government of Socialist Premier Leon Blum tonight prohibited all demonstrations that might cause trouble by "action or reaction." Officials said "any or all" public meetings will be banned "at the government's discretion."

At the same time cabinet leaders and Blum mapped a swift court fight to wipe out the "Social party" of Col. François de la Rocque, whose Fascist followers battled in the streets with communists over the week-end.

De la Rocque's followers promptly asked Minister of the Interior Roger Salengro whether his announced ban on demonstrations would be applied to communist meetings likely to cause "reactions" such as the National party's counter demonstration against the communists Sunday.

**Appeals to Public for Support.**

In a communique Salengro appealed to public opinion to back the government and said "the interests of the entire country are at stake."

The first indication of lessened support of the Blum government because of the rioting between communists and Nationalist followers of De la Rocque came from Saone-et-Loire department of the east of France.

Radical Socialists of that district made their parliamentary support of the government contingent to a check of "menaces directed by certain foreign elements against internal order," and assurances of "freedom to work and the rights of property and savings."

**Blum Acts Against Fascists.**

Sources close to the government said that Blum decided to press the courts for speedy dissolution of De la Rocque's party on the charge that it was but an outgrowth of the disbanded Fascist Croix de Feu.

Other leftist elements demanded the arrest of De La Rocque. They charged that his "organized combat" yesterday demonstrated that his new political body is really an illegal military league.

"The police and mobile guardsmen have demonstrated the republic h[illegible] nothing to fear from our apprentice Fascists," the leftists said, referring to the arrest of some 1,500 p[illegible]ns during the street fighting.

**Objectives Gained—De La Rocque.**

De la Rocque, expressing "admiration" for the actions of his followers in the free-for-all, said they had gained their object of "dispersing Red flag parades, preventing the singing of the Internationale in public places and halting the invasion of Paris by soviet columns."

"It is now proven," he declared, "that they [the communists] are even protected by overwhelming forces of public order—with one policeman or guard for each communist."

**London Courts Crowded.**

[Chicago Tribune Press Service.]

LONDON, Oct. 5.—More than 100 demonstrators, many with bandaged heads and arms, crowded four London police courts today on charges arising from yesterday's East End Fascist—anti-Fascist rioting in which it is estimated that more than 200 persons, including 32 policemen, were injured. The majority were let off with light fines, varying from 50 cents to $10.

Police again drew their batons in East End tonight to charge anti-Fascist crowds. The disturbances flared following a Black Shirt meeting in Victoria park at which speakers loosed a tirade against Jews.


Empress of Britain
WORLD CRUISE

29 PORTS

MADEIRA, GIBRALTAR, SPAIN, RIVIERA, ITALY, GREECE, PALESTINE, EGYPT, INDIA, CEYLON, STRAITS, SIAM, JAVA, BALI, PHILIPPINES, CHINA, JAPAN, HAWAII, CALIFORNIA, PANAMA

125 DAYS

*From New York January 9, 1937*

Canadian Pacific

Fares from $2300 (with bath from $3990), including standard shore programme. See your *travel agent* or K. A. Cook, Steamship General Agent, 71 E. Jackson Blvd., Chicago, Illinois. Phone Wabash 1904.


# DR. FISHBEIN URGES PLAIN ARITHMETIC IN HOSPITAL OPERATION

Kansas City, Mo., Oct. 5.—(AP)—Dr. Morris Fishbein, editor of the American Medical association's Journal, today recommended "old-fashioned business arithmetic" for the nation's hospitals, many of which, he said, "'just grew,' like Topsy—with no planned idea of location or economy."

For an example he cited a hospital equipped with $35 doorknobs.

"That gives you a nice turn for your money," he commented, but added that it wasn't conducive to economical management.

"An eastern hospital has just been completed at a cost of $8,000,000," he told the fall meeting of the southwest clinical conference here. "I asked how they were going to operate a hospital that cost so much on an economically sound basis and they told me they didn't need to worry about that because the money was given them.

"Maybe they have something there, but I think hospitals should be run on a basis of good old-fashioned arithmetic."

The doctor discussed a proposed 2,000 bed maternity hospital for Chicago.

"I pointed out the hospital would need 60,000 maternity cases a year to keep it full, whereas only 40,000 children are born a year in Chicago," he said.

During the last year, he added, the number of hospitals in this country has dropped from 6,470 to 6,234, and pointed out that "before the depression the total was over 7,000."

The medical editor saw a lessening in the "bogey of state medicine" in commenting on hospitals that sell yearly service to the public, and frowned on the practice of paying medical bills in instalments.

"A salesman can take back an automobile if the payments are not met, but no system ever has been devised to put back an appendix or take in a used baby that hasn't been paid for," he said.


CARSON PIRIE SCOTT & Co

*Optical Sale*

**10% to 25% Off Regular Prices for One Week Only**

This is not a clearance sale, but a sale of some of our finest optical merchandise at greatly reduced prices for one week only.

**Here Are a Few Of the Specials**

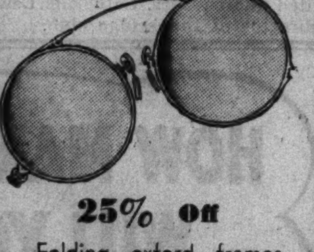

**25% off**

Folding oxford frames, the finest quality, selling regularly at $8, now specially priced at **$6.** Very special: "Society" oxfords, regularlarly $7.50, now **$5.60.**

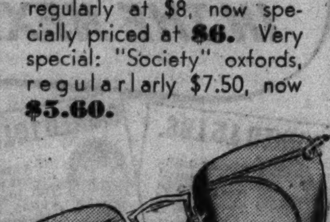

**20% off**

Rimless mountings with flexible center which reduces breakage. Regularly $7.50, now **$6.**

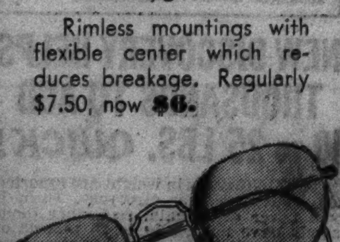

**15% off**

White or pink gold-filled frames, new types and designs. Several weights, beautifully engraved. Every frame individually fitted, and untarnishable. Regularly $4, now **$3.40.**

**10% off on all lenses**—single vision, bifocal, tinted and corrected curve.

**Have Your Eyes Examined Here**

Oculists' prescriptions filled at these sale prices. Use your charge account, if you prefer.

*Optical Section, First Floor.*


# RADICAL LABOR FACTION SHOWS SIGNS OF BREAK

## Peace Overtures Made to Federation.

Washington, D. C., Oct. 5.—[Special.]—Evidence that the radical labor clique headed by John L. Lewis, president of the United Mine Workers, is starting to crack up was seen today in the peace overtures to the American Federation of Labor by two Lewis followers.

The olive branch was held out in New York last night by David Dubinsky, president of the International Ladies Garment Workers, and Max Zaritsky, president of the Hat, Cap and Millinery Workers, who are linked with the committee for industrial organization which Lewis dominates. The member unions of this committee, or C. I. O., are under suspension from the A. F. of L. for their organizing campaign in the steel industry along mass lines instead of the traditional craft lines of the federation.

**Offer Terms of Surrender.**

The two speakers, addressing a convention of Zaritsky's union both declared that the C. I. O. would follow the mandate of the A. F. of L. executive council to dissolve if the federation would throw its resources into the steel organizing campaign.

While Lewis was out of the city today his representatives scoffed at any overtures to the A. F. of L., asserting there were none and never would be.

On the other hand A. F. of L. leaders close to President William Green expressed the belief that the softened attitude of Dubinsky and Zaritsky indicated that the unions under Lewis' thumb were ripe for a complete break from the C. I. O., and a return to the fold of the federation.

The administration was keeping quiet. President Roosevelt has been with Lewis from the start in the fight. Recently, however, the labor controversy threatened to act as a boomerang in the November election and the White House has sidestepped comment.

**Lewis Leads for Roosevelt.**

Meanwhile, Lewis is leading the left wing labor forces for Roosevelt and Dubinsky, a life long Socialist, is now a Roosevelt presidential elector in New York state.

President Green said that he would go to New York to confer with Dubinsky and Zaritsky on Wednesday night. He welcomed any chance of healing the breach between the A. F. of L. and the C. I. O.

The A. F. of L. executive council will meet with Green here Thursday to prepare a report of the situation of the national convention at Tampa, Fla., on Nov. 16. This convention may vote whether or not to revoke the charters of the suspended rebel C. I. O. unions and remove them permanently from the brotherhood of the A. F. of L. Such drastic action takes a two-thirds vote. Members of suspended unions will probably not be seated and so will not have a vote. None of the C. I. O. unions are represented in the executive council of the federation. Lewis angrily tendered his resignation at the outset of the controversy a year ago and Dubinsky quit several weeks ago when the rebel unions were cited by the council for "insurrection."

### *Brookfield Zoo to Receive Bird Shipment This Week*

A large shipment of rare birds for the Chicago Zoological park at Brookfield arrived yesterday in New York from the estate of Jean Delacour, aviculturist in France, Edward H. Bean, director of the zoo, announced last night. They will arrive at the zoo later this week. Listed in the shipment are a rare sickle billed bird of paradise, six varieties of South American humming birds, Formosan blue magpies, a black and gold mynah, an Imperial anti-pitta, a Macklot's pitta, black guans, Abbyssinian sun birds, a small hornbill, a Formosan scimitar babbler, two royal starlings, hoopoeos, and a variety of showy tanagers.

# *DUCHESS OF KENT CANCELS PARTIES; EXPECTS CHILD*

[Chicago Tribune Press Service.]

LONDON, Oct. 5.—Rumors that another baby is expected in the British royal family were confirmed by the official announcement tonight that the duchess of Kent has canceled social engagements.

A statement issued at the duchess' London home, 3 Belgrave square, reads:

"Her royal highness has canceled forthcoming engagements and she is not undertaking any further functions this month."

The duchess, formerly Princess Marina, youngest daughter of Prince Nicholas of Greece, was married to the duke of Kent, youngest brother of King Edward VIII. of England, on Nov. 29, 1934. Their first child was Prince Edward, who will celebrate his first birthday Friday.

***REGISTER TODAY IN YOUR PRECINCT***

***It's your last chance. Polls open from 8 a. m. to 9 p. m.***


CARSON PIRIE SCOTT & Co

THREE-PIECE COAT SETS

**Special! $15.95**

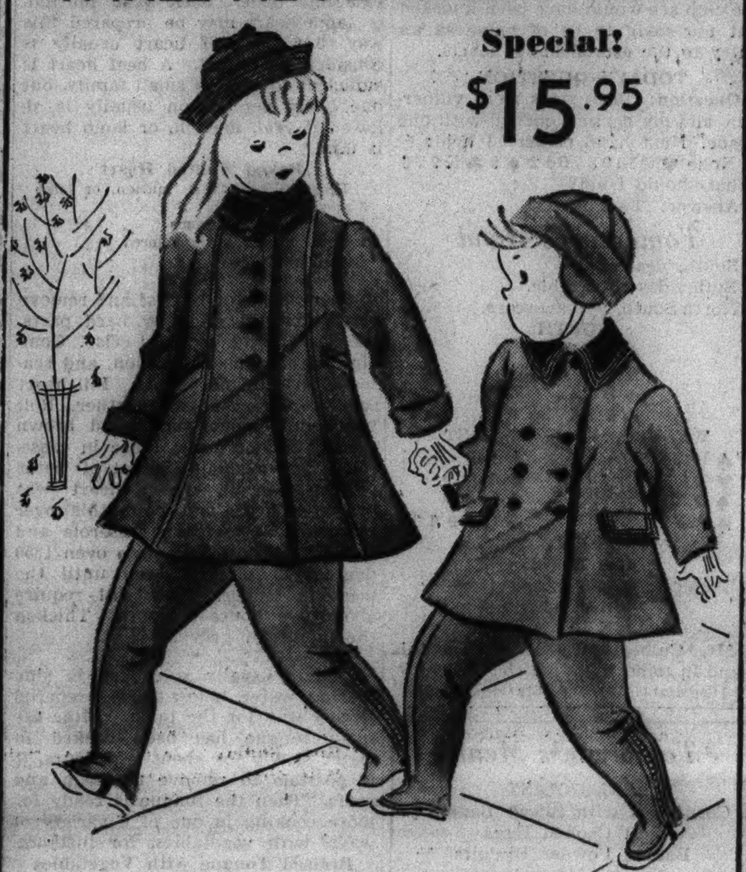

**Smart and Warm, in Masculine Style for Brother, Feminine Style for Sister**

**Twins in warmth and fabric**—these handsomely practical outfits are tailored from a heavy, fleecy fabric. A tried and true fabric, we have found many mothers asking for it already—and here it is, very specially priced. RED, COPEN, BLUE, RUST, GREEN.

**Sister wears a Princess coat** with a wide band of beaver on the collar. Double slot seams front and back. Wide hem. Earl Glo lined over a warm interlining. The matching leggings are entirely interlined, and a cunning roller hat tops it off. 2 to 6. $15.95.

**Brother's coat has a velvet "Chesterfield" collar.** Tailored boyishly with an inverted pleat and half belt in back. Fully lined, interlined, with matching leggings. Topped off with a cap with warm ear tabs. 1 to 6. At $15.95 set.

*Baby Shop, Third Floor.*



CARSON PIRIE SCOTT & Co

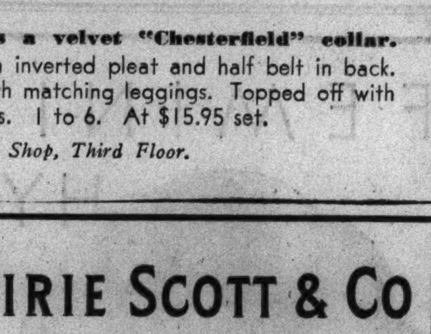

*Read* **BETWEEN THE** *Lines!*

Harriet Hubbard Ayer's SKIN & TISSUE CREAM smooths away fine lines, eases out deep lines, keeps your neck and throat firm and young. Mould it in tonight with gentle, upward strokes. The hungry tissues and thirsty cells drink in its richness readily.

**SKIN & TISSUE CREAM 85c $1.65 $4.40 $7.15**

*Harriet Hubbard Ayer*

**A Harriet Hubbard Ayer Representative Will Be in the Section All Week**

*Toiletries, First Floor.*

EACH night we walk to the corner,
My Scotty pup and me.
Then home we trot with a BABY RUTH
Packed full of ENERGY.

R. A. HARDING,
1316 Sherman,
Evanston, Ill.

Same purity, quality and goodness, but now rich in DEXTROSE
*The Sugar You Need for ENERGY*

Baby Ruth is made of the finest ingredients: Fresh, plump peanuts, milk chocolate, pure milk, fresh creamery butter and DEXTROSE—the sugar you need for ENERGY.

**$2.00 AWARDED DAILY** for each original jingle published (with permission to publish author's name and address). Jingle must contain words "energy" and "Baby Ruth". Send your jingles to CURTISS CANDY CO., 622 Diversey Parkway, CHICAGO. No mss. will be returned.


SUBSCRIBE FOR THE CHICAGO TRIBUNE


*History* REPEATS ITSELF *in Accessories*

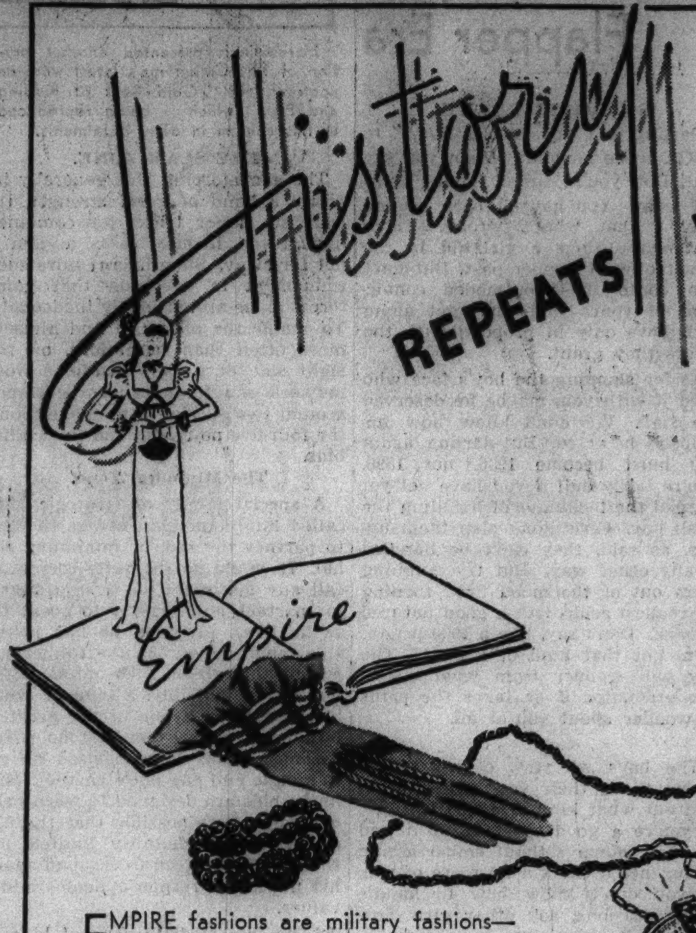


THE smart young woman today accents her costume with glamorous accessories from the romantic eras of the past. Flirtatious as the feminine girl of the eighteen eighties—lighthearted as a peasant or debonaire as a Directoire Dandy . . . alluring as a Napoleonic lady, or majestic as a newly crowned king! See all these fashion trends live again in accessories of 1936. They'll tempt you to dress up and play the part—the dress-up part—you like best. See them all—

**In the Accessory Shop—First Floor**

EMPIRE fashions are military fashions—for military affairs were front page news in the Empire period.

Chain handle bag with gold colored beads, pearls (simulated), and rhinestones. $10.50.

Kid glove with gold kid stripe (almost like an insignia) under ruffle. $5.75 pair.

Gold colored filigree metal locket with Godey print inside. $6. Bracelet. $4.

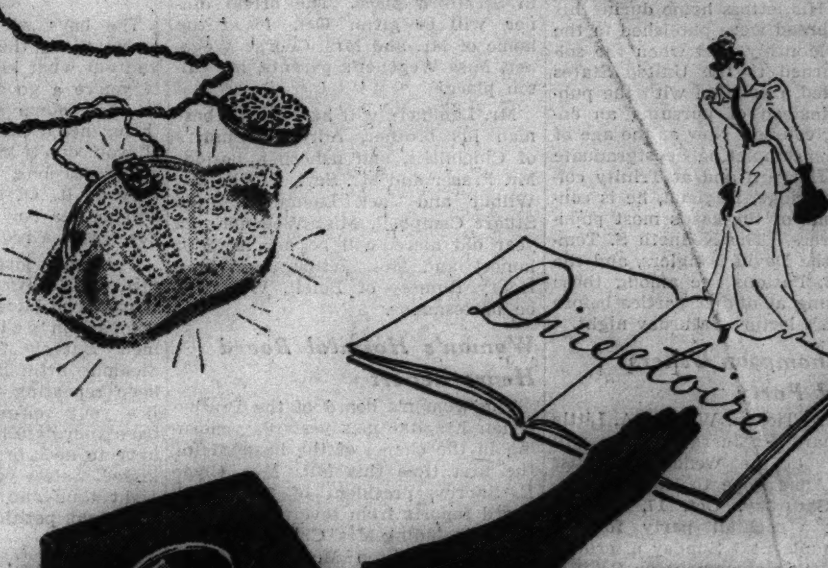


MILITARY elegance, formality, beauty—were the keynotes of the Directoire period—see these glamorous accessories.

Suede bag—shield shape gold color trim, and suede tassel. Black, brown, green, wine, gray. $5.

Suede gloves with stitching. $2.95 pair.

Bracelet—gold color, big buckle takes its cue from belts. $2.

EIGHTEEN EIGHTIES' demure lady-like fashions make it fun to "dress-up." Calfskin bag with suede bow—very feminine. Black or brown. Also in suede. $5.

Kid gloves with suede braid trim and ruffled cuffs. Black, brown. $2.95.

Transparent velvet nasturtiums in varied colors. $1.25.

Handkerchief with lace insertion and Point d'esprit pattern edging. $1.

PEASANT accessories that are happy and carefree—for sports outfits.

Hand-crocheted slip-ons in black, brown, bright blue, rust and white. $3.50 pair.

Scarfs—lightweight wool in splashy gay colors for every costume. $2.25.

Braided belt in black, brown, navy, $1.

Attractive yarn figures—something new to pin on sweaters. Priced, each, 50c.

KINGLY accessories! Ceremonial colors! There is regal elegance in this ostrich feather cape in red, white, and blue. $15.

King Edward plumes—feather hair ornaments to match the capes. $2.50.

Transparent velvet bag with gold color filigree top resembling a crown. Pearls (simulated) in frame. Red, green, blue, purple. $5.

16-button kid gloves in black or white for formal occasions. Priced, $6.75 pair.

**Accessory Shop, First Floor.**

CARSON PIRIE SCOTT & Co

Chicago Daily Tribune
THE WORLD'S GREATEST NEWSPAPER
TUESDAY, OCTOBER 6, 1936.

HOUSEWIVES can get expert service for such jobs as upholstering, curtain laundering, furniture repairing, and rug cleaning at low cost by patronizing the advertisers in the Business Directory of the Tribune want ad section.



# GIANTS BEAT YANKEES, 5-4, IN TENTH INNING

## WRIGLEY ORDERS GRIMM TO PUT ALL CUBS ON BLOCK

THE GUMPS—THE PINCH HITTER

## OWNER OFFERS MANAGER FREE HAND IN TRADES

### Discusses Plan for Rebuilding Team.

BY EDWARD BURNS.

Manager Charley Grimm of the Cubs will show up in Montreal on Dec. 3 in the first of the winter baseball meetings. Displaying a 1936 Cub roster, Mr. Grimm will address the assembled baseball nabobs, saying, "Gentlemen, what am I bid?"

And right then and from then on the Cub skipper will have on the block each and every member of the Cub cast which grievously disappointed Owner P. K. Wrigley in the National league season and gave him shooting localized pains during the late lamented city series with the White Sox.

**Wrigley Discusses Team.**

The decision to offer one and all of the Cubs was revealed by Mr. Wrigley yesterday as he warded off a rush of interviewers who sought to learn what he purposed to do about what has become known as the case of Manager Grimm. After telling questioners that Charley will be retained until some available managerial genius looms, Mr. Wrigley indulged in a frank analysis of his team's shortcomings and his eagerness to co-operate with Grimm in rebuilding the outfit for the 1937 National league campaign.

Mr. Wrigley, after conferring with Manager Grimm many times since the team started to crumple in mid-August, has rather definite ideas about whom and what the Cubs want and whom and what they may get. On the other hand, he has learned in his experience as the Cubs' big boss that there is no Alladin's lamp in the baseball business. And what Mr. Wrigley hasn't learned close up about the failure of dough to buy pennants he has picked up in reading about one Tom Yawkey, millionaire owner of the Boston Red Sox.

**All Available for Trades.**

"I have informed Charley Grimm that he has my consent to trade any member of the Cub team in the process of rebuilding," said Mr. Wrigley. "Doubtless there are several, especially among the pitchers, he'll want to retain. But if he wants to trade the man he considers our greatest star for another star he'd rather have he has my approval. I do not make a single exception in this sweeping decision.

"Naturally all the Cubs will not go to other teams. We will not be wheedled out of our talent or hoodwinked. We have outlined our desires and are ready to proceed on a star for a star basis, and on down the scale on the basis of admitted values. When cash is needed that will be forthcoming, but the most important transactions should be based on our decision to make no exceptions in our available trading material."

**Trades to Start Early.**

"Those of the 1936 Cubs who do come back probably will find the team less of a haven for contented ball players. There must be a way of convincing the Cubs that the team is not a hobby and that they have a responsibility in drawing patrons through the gates. The mildness of some of our players indicates that because the Cub organization has a liquid backing, the players feel their income is assured whether they put on a good, thrilling show or not. There are ways of correcting that unfortunate comfort."

Mr. Wrigley's assurance that there

[Continued on page 27, column 8.]

## M'LARNIN'S LEFT WHIPS CANZONERI IN TEN ROUNDS

New York, Oct. 5.—[Special.]—Jimmy McLarnin turned the tables on Tony Canzoneri tonight. The baby-faced Irishman from Vancouver, who was soundly trounced by the ex-lightweight champion last May, came back to even the score at Madison Square Garden by clearly outpointing the Brooklyn Italian in a ten round fight. McLarnin weighed 145 pounds and Canzoneri 137.

McLarnin, after getting off to a rather shaky start, proceded to mow Canzoneri down with a methodical left hand that the latter found almost impossible to fathom.

A crowd of 11,423 paid $54,189 to witness the fight, which, while it was entertaining enough, failed by far to measure up to the last meeting between the two for thrills. Each fighter, although under 30, is a veteran of more than ten years in the ring, and their tenure of service seemed to make itself evident.

**It's Brains Over Brawn.**

It was a battle of brains more than brawn, with the veterans seeking to achieve through their store of ring knowledge what their waning hitting power precluded them from doing. To McLarnin went the honors for showing the greater boxing skill and, consequently, winning the decision.

McLarnin, known far and wide as a hitter of devastating strength, has always been an adept ring general, too. It was by the application of his ring science that he was able to beat Tony. From the start it was apparent that McLarnin was going to depend on his left hand, while Canzoneri was prepared to gamble with a two-fisted head attack.

**Both on Canvas Once.**

Both of them were on the canvas once, McLarnin going to his haunches in the first round, under the effect of a right hand punch that landed high on his head, and Canzoneri taking a count of one in the second, when McLarnin scored a clean knockdown with a right to the chin. McLarnin won by a wide enough margin, but Canzoneri staged a surprisingly strong finish. Canzoneri threw all caution aside in the tenth and piled into McLarnin with both fists flying. He tagged McLarnin a couple of times with all he had, and the blows shook Jimmy once. But it was only Canzoneri's dying effort, and was far from enough to erase the early advantage piled up by his foe.

Negotiations already are in progress to match McLarnin with Lou Ambers, the new lightweight champion, the plan being for the winner to meet Barney Ross, the welterweight champion, later in the winter.

Al Gainor, colored heavyweight, from New Haven, outpointed Dominick Cecarreli, claimant of the Italian title, in a ten round preliminary. The Italian was unimpressive. He weighed 175¼ pounds and Gainor 171.

Manuel Herrera, 137½ pounds, of Panama, beat Albert Synott, 138, of Fall River, Mass., in the four round opening bout.

Lorenzo Pack, Detroit, 212, and Eddie Simms, Cleveland, 201½, drew in a ten round bout.

## Talking It Over

BY ARCH WARD.

[Copyright: 1936: By The Chicago Tribune.]

LUKE APPLING at 25 is the youngest player to win the American league batting title since 1926, when Heinie Manush, then with Detroit, won the championship. . . . Appling's percentage, .388, is the highest since Al Simmons hit .390 for the Athletics in 1931. . . . The American league record is .420, set in 1911 by Ty Cobb and tied in 1922 by George Sisler. . . . The last .400 hitter in the junior league was Harry Heilmann, whose .403 gave him the 1923 batting honors. . . . Minnesota's football squad took 500 gallons of Minneapolis water on its trip to Seattle week before last. . . . The New York racing commission recently approved a ruling requesting all placing and patrol judges to appear before an oculist for color and distance eye tests. . . . Lawson Little by shooting 271 in the Canadian open has lowered his average to 72.14 for 28 rounds. . . . Frank Christensen, Detroit Lions' punter, hit .478 in a semi-pro league in Utah last summer. . . . One Marquette alumnus will not be cheering for his alma mater when it meets St. Louis university in a charity game Saturday at Soldiers' field. . . . He is the Rev. Robert S. Johnston, S. J., president of St. Louis.

The Tigers drew 944,951 at Navin field this season, about 54,000 less than when they won the pennant in 1934. . . . Jim Thorpe recently appeared before federal authorities in Los Angeles in an attempt to restrain movie companies from using white people in Indian rôles. . . . Thorpe contended there were 250 Indians in Hollywood dependent upon that work. . . . Southern California will show no bare legs on the foot-ball field this season. . . . Because of frequent leg injuries Coach Howard Jones has ruled that all players must wear stockings. . . . Nobody is envying Bo McMillin his assignment for the next three weeks. . . . His Indiana eleven takes to the road to play Michigan, Nebraska, and Ohio State in succession. . . . Hal Bowers has worked Nebraska's end of the linesman's chains in many important football games and in none of them have the Cornhuskers been beaten. . . . That is why Coach Dana Bible took special pains to have Bowers at Minneapolis Saturday when the Huskers play the undefeated Gophers who will be trying for their 19th in a row.

Otto Pommerening, a former tackle at Michigan, thinks Fred Janke of Jackson, Mich., sophomore at Ann Arbor, will develop into one of the best linemen in the country. . . . Ed Snell, who is trying for the full back job at Notre Dame, holds a rating as a gunner's mate in the United States navy. . . . Jack Dempsey has leased the entire basement floor of the Translux Theater building, now under construction in Philadelphia, to be used as a restaurant on the order of the former heavyweight champion's establishment in New York. . . . A gathering of 100 in Radio City saw the Louis-Schmeling fight by television. . . . Ed Kirby-Smith, center from Sewanee, Tenn., on Army's football team, is a grandson of a confederate general. . . . Bill Terry Jr., a student at the University of Virginia, received $85 and an automobile as business manager of the Giants' farm at Greenwood. . . . Young Terry was dissatisfied with the arrangement and is holding out for more spending money in college. . . . Phil Sarboe, quarter back for the Chicago Cardinals, was born in Alaska.

Manager Joe McCarthy of the Yankees almost every night eats a pint of ice cream in bed. . . . Fritz Crisler directs Princeton's football practice from a high platform in the center of the field so he can get a clearer view of every man. . . . Pie Traynor says Carl Hubbell is a greater pitcher today than he was when the late John McGraw managed him, because McGraw would not let him use his fast ball.

**Ten Years Ago Today**—Babe Ruth pounded out three home runs as the Yankees defeated the St. Louis Cardinals, 10 to 5, in the fourth game of the world series. . . . The series stood at two games each. . . . Eight world series records were broken, six of them by Babe Ruth. . . . Sunday sports were outlawed in Pittsburgh as a result of a law passed in 1794. . . . The city series was tied up at three games apiece when the Cubs won the sixth game, 4 to 1.

### *Quote Odds of 1 to 3 Against Yankees on Game Today*

New York, Oct. 5.—[Special.]—Jack Doyle, betting commissioner, tonight quoted the odds as 1 to 3 against the Yankees and 6 to 5 against the Giants in tomorrow's world series game at the Polo grounds.

## YANKS HOLLER 'ROBBER'; CLAIM UMP BEAT THEM

New York, Oct. 5.—(AP)—Cries of "robber" and shouts of unstinted praise for Hal Schumacher rocked the adjacent dressing rooms of the enraged Yankees and grim Giants as they exulted and moaned over today's world series thriller.

"Pfirman ought to have his head examined or get glasses," roared big Pat Malone, who accused the National league umpire of missing a third strike on Manager Bill Terry in the tenth inning. "If that wasn't a strike, I don't know anything about throwing that apple. The robber! He beat us with that one."

Schumacher walked into the Giant locker room so wearily that he looked like a man beaten instead of a world series hero. In fact, he was so tired and drawn after ducking those Yankee guns all afternoon that he wasn't sure just how the game ended.

**Throws Curve Balls.**

"What was that last play?" he asked Mancuso. "Didn't Lazzeri strike out?"

"No, we got Seeds sliding into second," explained Catcher Gus Mancuso, "but that was just as good. Shake, Hal. I never saw any man with a heart like you had out there today."

"I wouldn't care to do it all over again," sighed the happy Schumacher. "Never knew any pitcher could get out of so much trouble alive. I threw them curve balls all day. Was afraid to burn 'em over."

"Thought I'd never cross that plate," chimed in Joe Moore, who dashed in with the winning run on Terry's long fly in the tenth. "Seemed as if some one was moving home plate back, back as I ran for it."

"Told you we weren't licked yet," Terry said, "but we still got a lot of work to do. We'll come back with Fitzsimmons tomorrow."

Frankie Frisch, manager of the St. Louis Cardinals, sidled up to Terry.

"Where do all these cripples come from?" demanded Frisch. "Pearson and now Schumacher. I'll have to dig myself up some. Mine didn't do so well."

**Refuses to Blame Umpire.**

Manager Joe McCarthy, who will come back tomorrow with Lefty Gomez, didn't share in the criticism of Pfirman.

"We had a dozen chances to win and didn't take them," said the Yankee boss, who in the same breath revealed that Ruffing was taken out because his arm became sore. Not because of a pinch hitter.

Ruffing was disconsolate.

"Somebody said nobody loves a fat man," he sighed. "Must be true. Fitzsimmons, Malone, and myself—all pretty hefty—we all get beat."

## Extra Inning Battle

| GIANTS | AB | R | H | P | A | E |
|---|---|---|---|---|---|---|
| Moore, lf | 5 | 2 | 2 | 1 | 0 | 0 |
| Bartell, ss | 4 | 1 | 1 | 2 | 2 | 1 |
| Terry, 1b | 5 | 0 | 0 | 6 | 2 | 0 |
| Ott, rf | 5 | 1 | 1 | 1 | 0 | 1 |
| Ripple, cf | 2 | 1 | 1 | 2 | 0 | 0 |
| Mancuso, c | 3 | 0 | 2 | 14 | 2 | 0 |
| Whitehead, 2b | 4 | 0 | 1 | 3 | 4 | 0 |
| Jackson, 3b | 4 | 0 | 0 | 1 | 1 | 1 |
| Schumacher, p | 4 | 0 | 0 | 0 | 2 | 0 |
| | 36 | 5 | 8 | 30 | 13 | 3 |

| YANKEES. | AB | R | H | P | A | E |
|---|---|---|---|---|---|---|
| Crosetti, ss | 5 | 0 | 0 | 2 | 3 | 1 |
| Rolfe, 3b | 5 | 0 | 2 | 3 | 1 | 0 |
| DiMaggio, cf | 4 | 0 | 1 | 4 | 0 | 0 |
| Gehrig, 1b | 4 | 0 | 1 | 5 | 1 | 0 |
| Dickey, c | 5 | 0 | 1 | 8 | 0 | 0 |
| †Seeds | 0 | 0 | 0 | 0 | 0 | 0 |
| Selkirk, rf | 4 | 2 | 2 | 2 | 0 | 0 |
| Powell, lf | 4 | 1 | 1 | 2 | 0 | 0 |
| Lazzeri, 2b | 3 | 1 | 1 | 3 | 1 | 0 |
| Ruffing, p | 1 | 0 | 0 | 1 | 2 | 0 |
| ‡Johnson | 1 | 0 | 0 | 0 | 0 | 0 |
| Malone, p | 1 | 0 | 1 | 0 | 2 | 0 |
| | 37 | 4 | 10 | 30 | 10 | 1 |

†Ran for Dickey in tenth. ‡Batted for Ruffing in sixth.

| | | | | | | | | | | |
|---|---|---|---|---|---|---|---|---|---|---|
| Giants | 3 | 0 | 0 | 0 | 0 | 1 | 0 | 0 | 0 | 1—5 |
| Yankees | 0 | 1 | 1 | 0 | 0 | 2 | 0 | 0 | 0 | 0—4 |

Runs batted in—Bartell, Ripple, Whitehead, Selkirk, Crosetti, Lazzeri, Terry.
Two base hits—Moore [2], Bartell, Mancuso, DiMaggio.
Home run—Selkirk.
Sacrifices—Mancuso, Bartell.
Double plays—Schumacher to Terry to Mancuso; Crosetti to Lazzeri to Gehrig; Bartell to Whitehead to Terry; Mancuso to Whitehead.
Earned runs—Giants, 4; Yankees, 3.
Left on bases—Giants, 5; Yankees, 9.
Bases on balls—Schumacher, 6 [Lazzeri, Ruffing, Selkirk, Powell, Gehrig, DiMaggio]; Ruffing, 1 [Ripple]; Malone, 1 [Ripple].
Struck out—Ruffing, 7 [Terry, Bartell 2, Ripple, Schumacher 2, Jackson]; Malone, 1 [Schumacher]; Schumacher, 10 [Crosetti 3, DiMaggio 2, Gehrig, Dickey, Johnson, Rolfe, Powell].
Hits—Ruffing, 7 in 6 innings; Malone, 1 in 4.
Wild pitch—Schumacher.
Losing pitcher—Malone.
Umpires—Pfirman, Geisel, Magerkurth, and Summers.
Time—2:45.

## *DAVEY DAY WINS TECHNICAL K. O. IN NINTH ROUND*

Davey Day, Chicago lightweight, last night required nine rounds to score a technical knockout over Carl Fasnaugh in a scheduled ten round bout at Marigold Gardens before a capacity crowd of 1,800.

Day, who weighed 137 pounds to his Toledo rival's 134, almost ended the match in the first round with a right to the chin which floored Fasnaugh for a nine count. Fasnaugh absorbed a beating the balance of the round. He was on the verge of a knockout in the next four rounds but weathered the storm of gloves by weaving and bobbing. Day finally dropped the Toledo youngster with a right to the body and another to the jaw in the final round for the count of nine. He was unable to defend himself and Referee Joe McNamara stopped it.

Max Chowaniec, Cudahy, Wis., light heavyweight, stopped Matt Rhoades, Denver, Colo., in the fifth round of the six round semi-final, the best fight on the program. Rhoades, who substituted for Eddie Boyle, was floored once in the third and fourth and twice in the fifth, but he had the Cudahy fighter in trouble on several occasions. It was Chowaniec's fourteenth knockout in nineteen appearances. Other results:

Emil Campagna and Henry Woods, drew [4]. Rolla Taylor stopped Mike Krismis [2]. Billy Evans beat Jackie Leonard [4].

## World Series Facts

STANDINGS.

| | W. | L. | Pct. |
|---|---|---|---|
| Yankees | 3 | 2 | .600 |
| Giants | 2 | 3 | .400 |

FIFTH GAME [at Yankee Stadium].

| | R. | H. | E. |
|---|---|---|---|
| Giants | 5 | 8 | 3 |
| Yankees | 4 | 10 | 1 |

Batteries—Schumacher and Mancuso; Ruffing, Malone and Dickey.

[10 innings.]

FIFTH GAME FIGURES.

| | |
|---|---|
| Paid attendance | 50,024 |
| Gross receipts | $202,368.00 |
| Commissioner's share | 30,355.20 |
| Clubs' share | 86,006.40 |
| League share | 86,006.40 |

Players do not share in receipts after fourth game.

TOTAL FIGURES.

| | |
|---|---|
| Paid attendance | 264,497 |
| Gross receipts | $1,035,186.00 |
| Commissioner's share | 155,277.90 |
| Players' share | 424,737.18 |
| Contending club's share | 227,585.46 |
| League's share | 227,585.46 |

SIXTH GAME.

Place—Polo Grounds.
Time—1:30 p. m.
Pitchers—Fred Fitzsimmons, Giants; Vernon Gomez, Yankees.
Broadcast—W-G-N [Mutual System], 1:15 p. m.

## MOORE SCORES DECIDING RUN ON TERRY'S FLY

### National League Is One Game Behind.

BY IRVING VAUGHAN.

[Chicago Tribune Press Service.]

New York, Oct. 5.—The Yankees reached out this afternoon in their own stadium to make a capture that would give them the world baseball title. What they reached for wasn't there. Instead was a pitcher named Hal Schumacher, who, in the face of his own shortcomings along with those of his mates, staved off the series' finish by pitching the National league Giants to a 5 to 4 ten inning triumph before 50,025 spectators.

The Giants, now possessing two victories against the three in a row registered by the Yankees, still are in a desperate predicament. They'll be back in their own home on the other side of the Harlem river tomorrow and that may help. But they'll need other help and it will have to come from Freddy Fitzsimmons, who was brilliant even though beaten 2 to 1 in the third game two days ago. The Yankees' hopes of ending it all in their favor tomorrow will be placed in Vernon [Lefty] Gomez's care.

**Players Are Erratic.**

This wasn't a struggle of two teams which were great for the occasion. They were the common garden variety of performers most of the time. That's what helped to make it a thrilling uncertain battle. Schumacher was woefully weak in spots. This, too, tended to make the affair nerve wracking. The Giant speed baller pitched himself into one mess after another, and then to show what he could do under pressure pitched himself out of most of them. If his mates hadn't blundered amateurishly on three occasions his job would have been easier and the result more decisive.

The way runs broke into the picture was another contribution toward seasoning the fight. The Giants, showing they weren't washed up, pounded Charles [Red] Ruffing for three runs in the opening inning. Then it became the Yanks' problem to catch up. They scored once in the second on a homer by George Selkirk and again in the third when a solid base hit would have spelled Schumacher's doom. They finally did catch up in the sixth with two runs, the Giants having scored once in the same inning. But an error by Travis Jackson made possible the Yanks' tying episode. Thereafter there were no Giant blunders. Neither were there any Yankee runs.

**Ruffing's Arm Sore.**

Ruffing developed arm trouble in the sixth and was excused from action. The change may have made no difference. But it at least brought Pat Malone waddling into the picture. He lost, but only because he allowed one hit in four innings and threw one curve ball which was so baffling that it apparently fooled Umpire Cy Pfirman back of the plate.

Malone got into the show at the start of the seventh. For three innings, during which his mates continued to make menacing gestures against Schumacher, only nine Giants faced the ex-Cub.

The change in Malone's fortunes came at the start of the tenth. Joe Moore crashed a low fly into left and it bounced into the seats for a double. Bartell moved Moore to third on a bunt to Rolfe. With Bill Terry at bat Malone threw the amazingly wicked curve which almost exploded on top of the plate. It looked like a third strike. It completely fooled

[Continued on page 27, column 1.]

## JUST A MINUTE THERE, YANKEES—NOT PAYOFF TIME YET

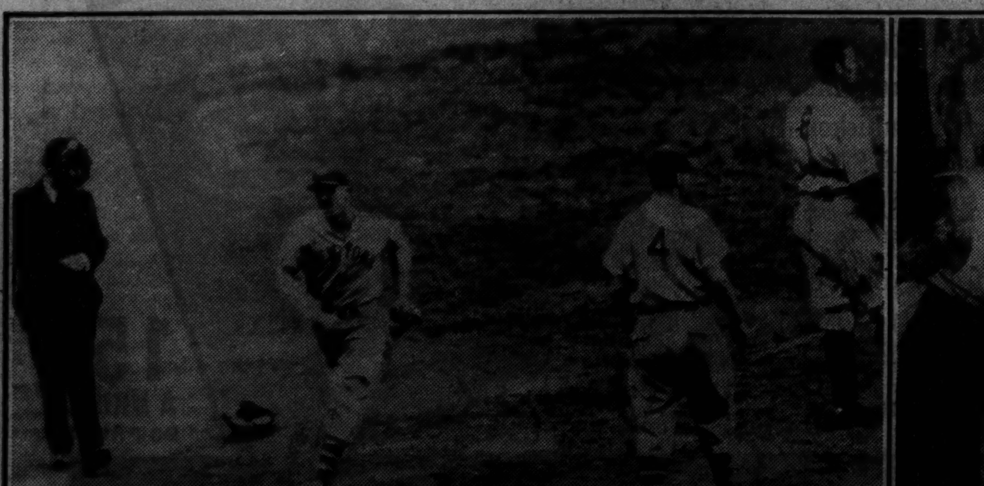
*Moore comes home on Terry's fly to Di Maggio with the run that gave the Giants a 5 to 4 victory in yesterday's world series game. Ott (No. 4) and Catcher Dickey watch Di Maggio throw the ball in. The umpire is Pfirman.*

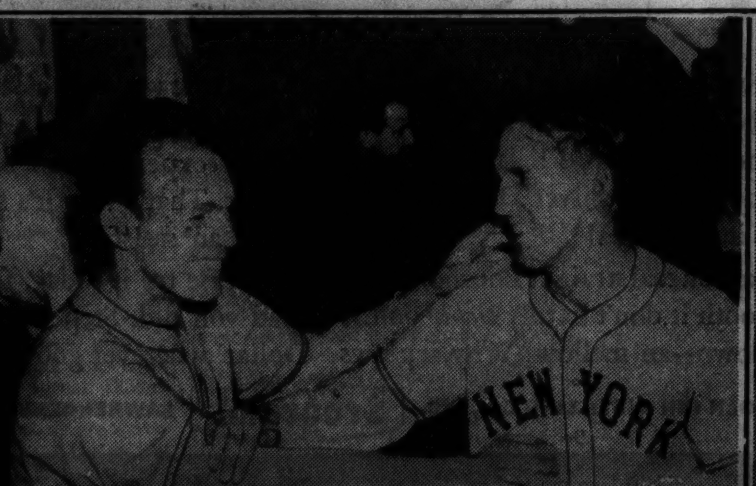

*Hal Schumacher (left), Giant pitcher who beat the Yankees in yesterday's game, exchanges congratulations with Joe Moore, who broke up the battle in the tenth by doubling, advancing on a sacrifice and scoring on a fly.*

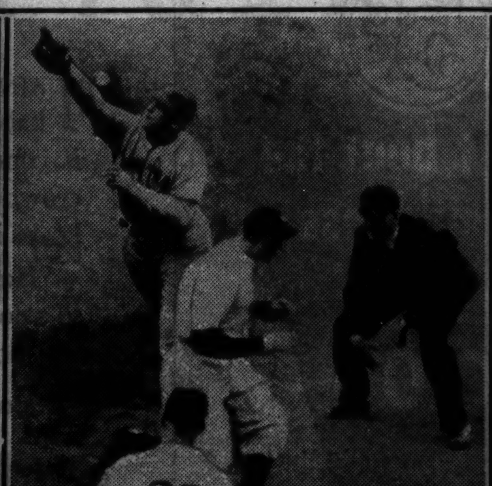
*Powell safe at first in sixth inning as Terry reaches for Jackson's wild throw. The umpire is Geisel and the coach is Combs.*

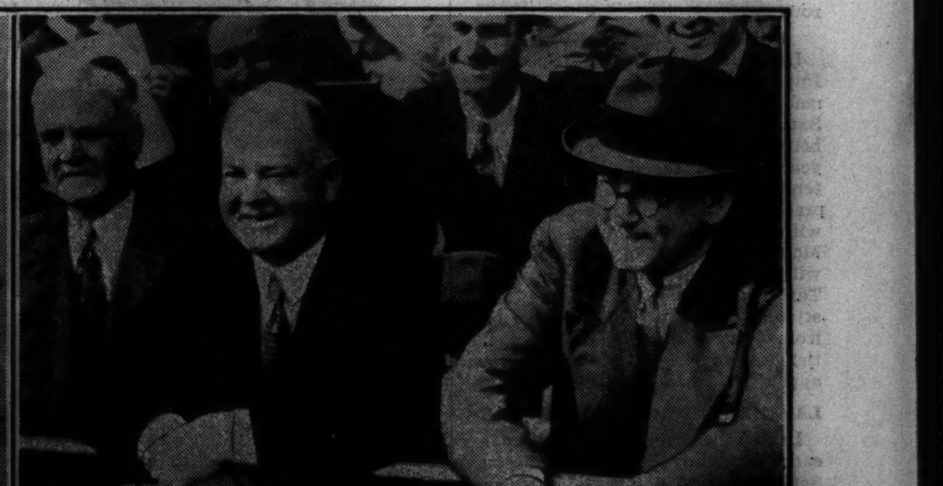
*Former President Hoover (center) watching world series game yesterday. Michael Gallagher of Cleveland is at the left and George Getz of Chicago at right.*

[Associated Press Wirephotos.]

# TROJANS LEAVE COAST TONIGHT TO MEET ILLINI

## Squad Works Out on Defense Plans.

Los Angeles, Cal., Oct. 5.—[Special.]—Southern California spent a busy afternoon on the practice field viewing Coach Howard Jones' plans for defense in the game Saturday against Illinois at Champaign. Jones received the report today of the Illinois-Washington game. The Trojans leave tomorrow night for the east.

**ILLINI ELEVATE WARDLEY.**

Champaign, Ill., Oct. 5.—[Special.]—Jay Wardley, Joliet sophomore who had a long trial with both the shock troops and the first string lineup against Washington last Saturday, was promoted to first team quarter back in place of Ken Nelson today as the Illini started drilling for their game Saturday with Southern California. The Illini were cheered by the return of Gene Dykstra, tackle who missed Saturday's game because of an infected eye, and Jack Berner, a tackle last year and the first string quarter back in the spring drills.

Berner went through a light workout for the first time since torn ligaments in the knee forced him out of action. Capt. El Sayre and Cliff Luhn rested from slight injuries in Saturday's game and will not be able to practice before Wednesday. Meanwhile, Coach Bob Zuppke drilled four teams hard on offense with special emphasis on aerial offense.

**GOPHERS EXPECT 50,000.**

Minneapolis, Minn., Oct. 5.—[Special.]—As the Minnesota team went back to work today for its game with Nebraska at Memorial stadium officials predicted that 50,000 will see the battle. Tickets went on sale over the counter today, and 5,000 were sold before the booths closed, raising the reservations thus far to 41,000.

Coach Bernie Bierman returned from a scouting trip to Nebraska Saturday and today went to work perfecting a defense and continued his efforts to find replacements among the reserves.

Bierman found a Nebraska team which he rated 25 per cent better than the outfit that gave the Gophers such a battle a year ago. He described Lloyd Cardwell as one of the greatest backs he ever saw.

**CARDWELL LEADS HUSKERS.**

Lincoln, Neb., Oct. 5.—(AP)—Nebraska's Cornhuskers today viewed motion pictures of their 34 to 0 triumph over Iowa State as they set to work for the Minnesota game Saturday. Every man will be ready to battle the Gophers. Lloyd Cardwell, who scored three touchdowns last Saturday, was named captain for the Gopher game.

**KIPKE RALLIES MICHIGAN.**

Ann Arbor, Mich., Oct. 5.—[Special.]—An inexperienced Michigan football team today sought to pull itself together for its opening Big Ten game against Indiana here next Saturday. Coach Harry Kipke's first task was to instill confidence into the Wolverine squad whose poor ball handling against Michigan State was as much a factor in Michigan's defeat as was the running of the State backs. He sought also to strengthen Michigan's passing game.

For the regulars, however, today was mostly a day of rest. They went through a light drill while the third and fourth teams scrimmaged. All players who saw action against the Spartans escaped injury.

**HOOSIERS GET INSTRUCTIONS.**

Bloomington, Ind., Oct. 5.—[Special.]—Tactics to stop the University of Michigan's running and passing attack were stressed at Indiana university football camp this afternooon as the Hoosiers began preparations for their first Big Ten game at Ann Arbor Saturday.

With the exception of Donald Heisland, junior back, who received a bruised shoulder, the Indiana squad emerged in good shape from its warmup contest Saturday when Centre college was defeated, 38 to 0. Corby Davis, Indiana full back who is suffering from an arm infection, will not be ready for the Wolverine game.

In a chalk talk, Coach Bo McMillin warned the squad that Michigan is strong despite its 21 to 7 defeat by Michigan State Saturday. Timing received much attention as McMillin sought to oil up the Crimson attack.

**OHIO PLAYERS HURT.**

Columbus, O., Oct. 5.—[Special.]—Ohio State's victory over New York university Saturday may prove costly for injuries may force two players out of next Saturday's game with Pittsburgh.

Charles Gales, regular tackle, suffered a knee injury, and Dick Boughner, substitute left end, was hurt when he collided with a teammate while chasing a punt. Inwood Smith, carried from the field during the game with a leg injury, probably will return to practice tomorrow.

**PURDUE SEEKS REVENGE.**

Lafayette, Ind., Oct. 5.—[Special.]—Impressed by the strong showing made by Wisconsin against Marquette Saturday, Purdue's football squad, bent on obtaining revenge for last year's upset, raced through an extended scrimmage this afternoon in preparation for the homecoming game with the Badgers here Saturday. Mounting interest in the game, which will mark the first time that two Big Ten teams using the Notre Dame style of attack have met on the gridiron, was reflected in quickened ticket sales. A near capacity crowd appears to be in prospect.

**LAKE FOREST, KNOX TO CLASH.**

Lake Forest and Knox will usher each other into the race at Galesburg Saturday. Two lineups of letter men will hear the opening whistle. The Lake Forest team averages 180 pounds and several of the linemen weigh over 200.

The two other Little Nineteen conference games are Eureka at Carthage Friday and Southern Teachers at Northern Teachers of De Kalb Saturday.

DICK TRACY—The Purple Cross

# Maroons Patch Defense for Butler Game

With more trouble looming for them Saturday at Stagg field, in Butler university's Bulldogs, the University of Chicago Maroons bent their efforts yesterday to patching up the defense which Vanderbilt riddled last Saturday. Defense is the order of the week at the Midway.

Scheduled as a practice opponent, Butler will come up to the Midway on nearly even terms with the Maroons. For two years they have been champions of the Indiana intercollegiate conference. Butler outplayed the University of Cincinnati last Saturday, but came off with a 12 to 12 tie. Last year Cincinnati defeated Indiana the week after the Hoosiers had beaten Purdue.

Ned Bartlett, half back, who was injured in the Vanderbilt game, probably will be unable to play Saturday, although it is expected that he will be released from Billings hospital today. Bartlett suffered a concussion when he collided with his teammate, Bud Jordan, when they were making a goal line tackle early in the Vanderbilt game. Warren Skoning, full back, whose leg was twisted, was excused from active work yesterday, but will return to action tomorrow. The rest of the Maroons are physically sound.

Coach Shaughnessy spent yesterday's rehersal laboring over the faults of defense, mostly matters of indecision, which cropped up last Saturday. The Maroons were agreed that Vanderbilt has a great football team, but admit that their own shortcomings made the Commodores seem better than they are.

**N. U. HAS LIGHT DRILL.**

Coach Lynn Waldorf rewarded Northwestern's football team with a rest yesterday as a result of its successful labors against Iowa in the conference opener last Saturday. Twenty-two of the 27 players who played against the Hawkeyes took part in a brief workout. Stating that the team turned in a better performance than he anticipated, Waldorf pointed out that the squad apparently was much further along at this stage of the season than a year ago at this time. In the opener against De Paul last year the Wildcats ran only 60 running plays contrasted with 79 against Iowa Saturday.

## F. E. Richart to Represent Illini Faculty in Big Ten

Champaign, Ill., Oct. 5.—(AP)—A. C. Willard, president of the University of Illinois, appointed Prof. Frank E. Richart today as faculty representative in the Western conference, succeeding Prof. A. C. Callen. Prof. Richart is chairman of the university senate committee on athletics and a member of the board of directors of the athletic association.

**DOYLE'S MOTHER DIES.**

Peoria, Ill., Oct. 5.—[Special.]—Mrs. James Doyle, mother of George Doyle, ticket manager of the Chicago Cubs, died here Sunday night.

# In the WAKE of the NEWS

*PURPLE WILDCATS.*

NORTHWESTERN'S 18 to 7 victory over Iowa Saturday was not a gridiron "upset." True, a majority of neutral commentators gave the Hawkeyes the edge because of a supposedly superior line—which proved just the opposite—but the edge was a thin one. Therefore surprise of the fray was not the result itself but the workmanlike and convincing manner in which it was accomplished.

After the game Minnesota, Ohio State, Illinois, Michigan, and Notre Dame scouts expressed high opinion of the product developed by Coach Lynn Waldorf and his staf of assistants. Difference of opinion arose, however, whether Northwestern played "over its head," so to speak, or whether Iowa was below its normal par. Sentiment inclined to a combination of both.

Coach Ossie Solem, a capable guide, certainly will get better things from that material. Perhaps the visitors were a bit too confident as their line pushed the Wildcats around a bit in the final game of the 1935 season with its scoreless tie, and that line was almost intact, while the Purple was not.

A few enthusiastic Evanston rooters began to vision a title. That is the height of optimism, not shared by the coaching staf, considering the so-called "suicide" schedule ahead. After North Dakota State this week-end, then Ohio State, Illinois, Minnesota, Wisconsin, Michigan, and Notre Dame in succession.

On present ratings Northwestern should win four of its six conference games. It might take five of six if it clicked against Ohio State or Minnesota. Even if beaten, the Wildcats should put up tough opposition. On the other hand, injuries to the none too numerous backs might bring defeat from any one of the other three, all notably improved from a year ago. With perhaps no yet individual outstanding forward, Waldorf has at his disposal two serviceable lines more nearly balanced in ability than regulars and reserves usually are.

If by any chance Northwestern does go through its season unbeaten, Waldorf would be hailed the proverbial "miracle man." This appears highly improbable—for the Purple was not thoroughly tested in two important departments—but their early season showing certainly furthers the impression that, winner or loser, the Wildcats will be an interesting team for spectators to watch in all their games.

* *

**Encyclopedia Americana.**

Filing system—Method developed in every business office to put information away in such manner that nobody can find it. C. L. H.

* *

**When's a Crowd?**

Just what constitutes a crowd? In the neighborhood grocery store I heard a bride say she wanted something nice because she was having a little crowd in to dinner for the first time. She bought four ears of sweet corn. Susan Parker Dunnington.

**Alarm.**

Soon the trees will all be bare—
Sentinels with a solemn air,
Showing us with scrawny arms,
Sending out the first alarm,
Spreading call "Beware! Beware!
Seek your winter underwear!"
Robert Blackadder.

* *

**Dumbbell Pomes.**

He roars along the highway 70 miles per hour,
Spurred by some inward demon's fiendish "Go"—
But when he gets there, what was all the rush?
He spends the evening in a picture show!
Jazbo of Old Dubuque.

*This Wake Is Conducted by Harvey T. Woodruff. Help! Help!*

* *

**Conserving the Bull.**

People of Spain may be cruelly killing one another, but just consider what a nice rest the bulls are getting. C. D.

* *

**Political Short.**

It looks as if Secretary of Agriculture Wallace should have saved some of his crops for a dry day.
LaSaine of Illinois.

* *

**Do You Remember 'Way Back When:** We had no fancy monickers but girls were Molly, Annie, Nellie, Katy, Maggie and Jenny, and the boys were Billy, Tommy, Johnny, Mickey, Joey and Paddy ['80s]?—Friend Bat.

# Soccer Clubs Make Plans to Enter Tourney

With entries closing tomorrow at midnight for the Tribune's amateur soccer tournament, two Chicago leagues have moved up their meetings in order to complete plans for nominating their rosters 100 per cent. Tonight the International league will meet at the Atlantic hotel and tomorrow the Chicago league will gather at the Brevoort hotel.

Peter J. Peel, who is in charge of all arrangements for the tournament, last night said he would have the list of pairings, playing fields and referees ready by Thursday evening. The tournament will start next Sunday afternoon.

Entries received thus far include some of Chicago's best teams in the class A division for teams of unlimited ability, in class B which is for secondary teams and in the junior division for players 18 years of age and under. In addition teams from outside the city have placed themselves in the competition.

Teams desiring to compete are requested to send in their entries at once. Fill out the accompanying blank and mail to the Soccer Editor, Tribune Tower, Chicago.

**Milwaukee Team Enters.**

[Chicago Tribune Press Service.]

Milwaukee, Wis., Oct. 5.—Milwaukee will have at least one contender in THE TRIBUNE'S amateur soccer football tournament. This was determined tonight following a meeting of the Wisconsin State Soccer Football league officials who voted to send the first half champion to Chicago. The Wisconsin league's fall schedule closes Nov. 8. Three teams are figuring closely in the championship race, Bayern Schlitz, Wacker Deltas, and Vienna A. C.

**ENTRY BLANK**

**For the Chicago Tribune Amateur Soccer Tournament**

Name of team......................

..................................

League affiliated with............

..................................

☐ Class A (highest ranking teams).
☐ Class B (reserve teams).
☐ Junior (players under 18).

Mail entries to the Soccer Editor, Chicago Tribune, Tribune Tower, Chicago. Entries close at midnight tomorrow. The tournament starts Sunday.

# 4 ST. LOUIS U. PLAYERS FIRED; BALK AT DRILL

## Team Meets Marquette at Soldiers' Field Saturday

St. Louis, Mo., Oct. 5.—(AP)—Four members of the St. Louis university football squad, three of them letter men, were indefinitly suspended from the team today for failing to report for practice yesterday. The four are Tackles Les Cagle and Frank Padgen, and Guards Jack Ooats and Bill Genova. St. Louis plays Marquette next Saturday in a charity game at Soldiers' field, Chicago.

**MARQUETTE GETS REST.**

Milwaukee, Wis., Oct. 5.—[Special.]—Marquette regulars were excused from practice this afternoon, but the entire squad will be on hand tomorrow to settle down to pointing for next Saturday afternoon's Sisters of Mercy charity game with St. Louis university at Soldiers' field, Chicago.

Walter Plewe and Tommy Meagher, Marquette freshman coaches who have scouted St. Louis this fall, said that the Billikens appear stronger and heavier than last fall when they held the Hilltoppers to a tie until a last minute touchdown pass brought victory for Marquette.

Outside of two or three colds and the usual epidemic of bruises, the Marquette squad pulled through the 12 to 6 victory over Wisconsin in good shape. Mike Czernecki, veteran guard, was in a hospital with a bad cold today, but his illness is not serious.

**IRISH REVIEW MISTAKES.**

Notre Dame, Ind., Oct. 5.—[Special.]—Notre Dame began preparations today for next Saturday's game with Washington university of St. Louis by reviewing mistakes made against Carnegie Tech in Saturday's 21 to 7 victory.

Frank Kopczak, varsity right tackle, was in the infirmary with a leg injury received Saturday which may keep him out of action this week. The rest of the squad came through the intersectional game with only minor bumps and bruises.

A recheck of the crowd at Saturday's game showed that it totaled 38,000, the largest in Notre Dame history for an opening game.

Coach Elmer Layden pointed out today that Washington university will outweigh Notre Dame seven pounds to a man and that Irish blocking will get a more severe test against the Bears than Carnegie, which was slightly outweighed, was able to provide. More than 1,000 CCC boys will be among the university guests at this week's game.

**BENCH EIGHT AT IOWA.**

Iowa City, Ia., Oct. 5.—[Special.]—Coach Ossie Solem benched eight regulars as he sent a rejuvenated Hawkeye eleven through a bruising scrimmage today. Iowa meets South Dakota next Saturday.

Harris remained at right end, Walker was shifted from tackle to guard and Balazs held on in the back field but was warned for poor blocking. New faces in the Iowa line were Mason at left end, Nead and Lindemyer at the tackles, Gallagher at right guard and Anderson at center. Lamb called signals in the back field with Grange, Wagler and Balazs as his mates and the new team scored two quick touchdowns against the freshmen. Simmons and Nelson were given a rest today.

# Mahnke's Wrist Tendons Cut; He's Out for Season

Madison, Wis., Oct. 5.—[Special.]—Allen Mahnke, senior center from Racine, is lost to the Wisconsin football team for the rest of the season, it was learned today. Mahnke severed three tendons in his left wrist on a jagged automobile window glass several hours after the Marquette game Saturday night. He is confined to the university infirmary. His loss leaves only three centers on the squad, Neil Pohl, Joe Cluass, and Nick Deanovich.

Big Ed Christianson, senior tackle, received a slight shoulder injury in the Marquette game and will be withheld from scrimmage this week. Christianson will be ready to face the Boilermakers.

The fine showing of several sophomores, particularly Howie Weiss, Bronko Malesevich, and Roy Bellin, against the Hilltoppers promised today to rekindle the keen competition for starting back field positions against Purdue.

Given virtually no chance to stop the Boilermakers, the Badgers pin their hopes on a repetition of what happened last year when they scored an 8 to 0 upset victory over Purdue at Camp Randall.

Tasting is believing

Copyright, 1936, by General Cigar Co., Inc.

You can't beat the mellow mildness of VINTAGE TOBACCO

Vintage White Owl

Jest Plain Hoss Sense by "Silver Dollar" Brady

"REPUBLICANS AND DEMOCRATS— AIN'T HALF SO DIFFERENT FROM EACH OTHER AS SILVER DOLLAR IS FROM OTHER WHISKIES"

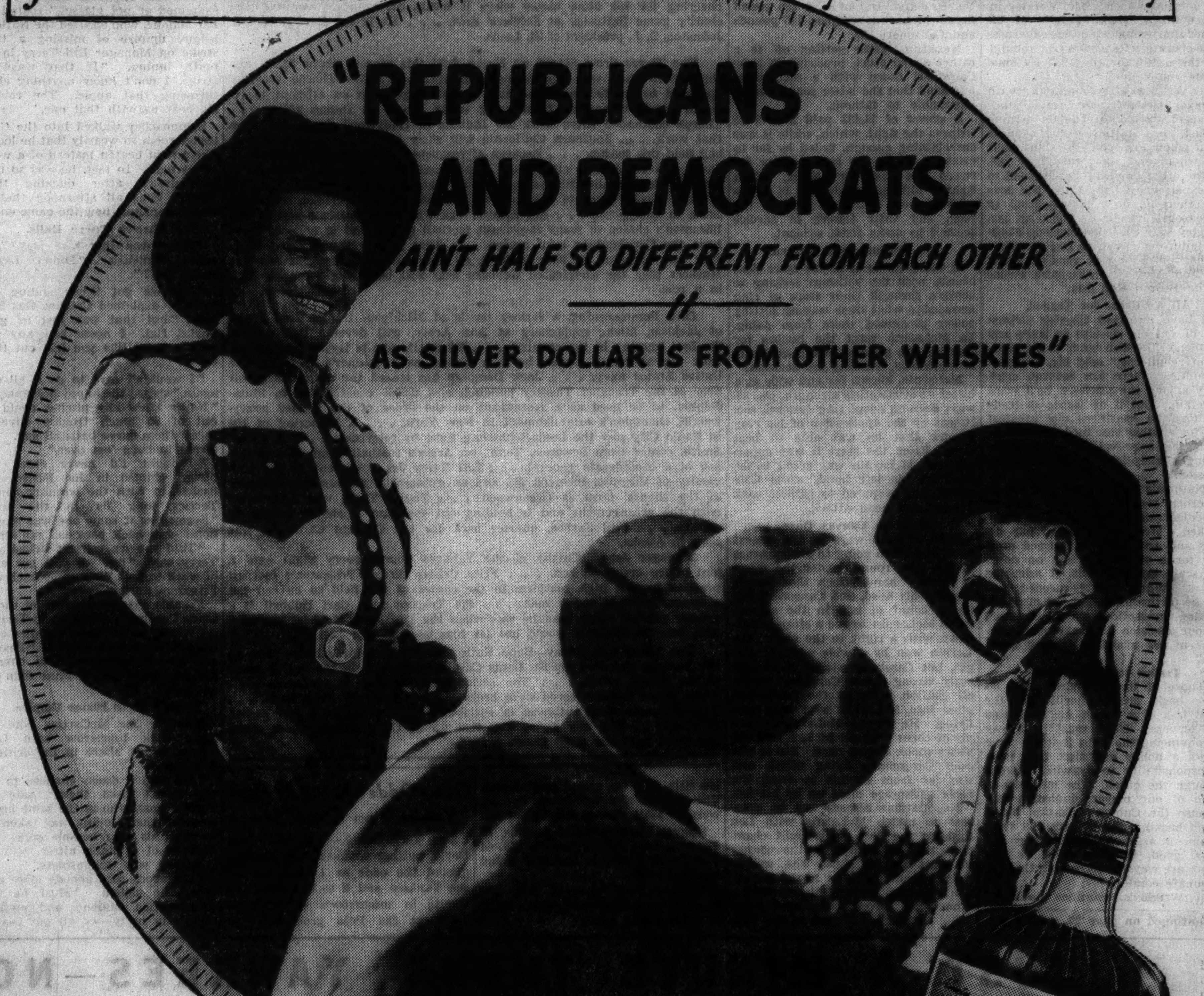


"I AIN'T A POLITICIAN, an' my other habits are right good, too. But when it comes to votin', I'll jest foller the crowd and elect Silver Dollar. It sure keeps its promises!

"Here's a real straight Bourbon that's so smooth it don't hardly *tickle* on the way down—an' mellow? Why, it glows inside like you'd swallered sunshine.

"There's 79 years of good whiskey-makin' experience in back of Silver Dollar. That's why it's so rich an' flavorful an' satisfyin'.

"Please try it today, folks. You'll be glad you did. Step up an' say 'Silver Dollar' wherever good liquor is sold."

18 MONTHS OLD

89c FULL PINT

These prices apply in Metropolitan Chicago area

15c A DRINK 90 PROOF

© 1936, L.I.D.CO., INC.

LINCOLN INN DISTILLING CO., INC. A DIVISION OF Seagram's LAWRENCEBURG, INDIANA

SILVER DOLLAR
18 MONTHS OLD STRAIGHT BOURBON WHISKEY

You'll Recall it with Pleasure next Mornin'

# GIANTS DEFEAT YANKEES, 5 TO 4, IN TEN INNINGS

## Moore Scores on Terry's Fly to Decide Game.

[Continued from first sports page.]

Terry as well as Pfirman, who called it a ball.

Malone beefed as he always has. So did Bill Dickey and some of the other Yankees. The red was creeping up toward Pat's ears as he went back to pitch. The next ball he threw was knocked into Di Maggio's hands in deep center and Moore sprinted home with the winning run. There wasn't a chance to throw him out.

Now for a few details on how Schumacher placed golden opportunity in front of baseball's most powerful hitters and then chased them away before they could bag the loot.

### Schumacher Fans Ten.

Schumacher fanned ten of his foes, which was quite a feat in itself. He surrendered six passes and was in the 3 and 2 hole on batters most of the time. But there was one outstanding pinnacle in his day's achievement. It came in the third. Two passes, an error by Bartell, and a scratch hit came before anybody was retired. It looked like the spot in which the Yanks would settle everything. The Yanks thought they could do it because their best hitters were coming up. The crowd thought the same.

But Schumacher didn't wilt with the bases filled, none out, and a run already home. He fanned Joe Di Maggio for the first out. He fanned the great Lou Gehrig for the second, and marched triumphantly from his most strenuous spot of the fight when Bill Dickey lifted a lazy fly to Ott.

### Gehrig Fails in Ninth.

The third wasn't the only inning in which the Yanks' choicest bat swingers failed. Gehrig was stopped again in the ninth when, with two on and the count 3 and 2, he rolled out gently. Di Maggio struck out again in the fifth also with a 3 and 2 count and a runner on base. Dickey experienced another failure in the second when he tapped out while Gehrig was on third. In this same play Gehrig was found guilty of a distressing piece of base running. Dickey also flopped in the seventh when, with two on and two out he popped a foul to Mancuso. This was another time when the count was 3 and 2.

### Giants Start Early.

The slashing of the Giants at Ruffing's pitching in the opening inning began when Moore blasted a two bagger past third on the first pitch. Bartell sent a two bagger into the right field corner, Moore scoring, and enough howls came up out of the crowd to prove that at least a few of the National league rooters hadn't quit.

With one run home, Ruffing took hold of himself, but not for long. He flattened the crippled Col. Terry on strikes. Ott went down on a grounder picked up close to second by Crosetti. Then trouble flared anew. After missing two swings, Ripple looped a single into short left, Bartell scoring. Mancuso banged a single past Gehrig on the first pitch, Ripple going to third. Whitehead singled to right for his first hit of the series and Ripple counted. Di Maggio went back to make a capture of Jackson's fly and the turbulent session closed.

### Yankees Get a Run.

The Yanks did nothing in their first half. Crosetti struck out, Rolfe lost a hit when Ripple staged a diving somersault catch of a short fly, and Di Maggio was thrown out by Jackson.

The Giants were meek against Ruffing in the second and then the Yanks began to operate in their half, scoring once, but throwing away an opportunity for more. Gehrig led off with a single that Terry couldn't slap down. The ball rolled through Ott for an error and by the time Ripple, after charging over from center, could recover it, Gehrig was on third.

Schumacher's usual weakness on control immediately started to show itself. He pitched himself into a 3 and 1 hole against Dickey and the latter then swung at the next pitch, rolling it gently to the left of the pitcher. Schumacher picked it up and threw to Terry. Then Gehrig was suddenly taken by a foolish idea he could score, but his start was too belated and his reward for his blunder was being doubled at the home plate on Terry's throw to Mancuso.

### Selkirk Knocks Homer.

Even with the Yankee boner assisting him over a rough spot, Schumacher continued to be wild. He threw three wide ones to Selkirk and then two strikes. The next pitch would have been a strike if it had gone past, but Selkirk took care of this detail. He lined it into the right field bleacher for his second homer of the series. Powell flied to Ripple for the third out.

Ruffing found nothing except comfort in the deadly portion of the Giants' batting order in the third. Terry, who can be excused for anything he may fail to do, faded on a roller to Crosetti. Ott sent a fly to left, Powell taking it after waving Di Maggio aside. Then Ripple, whose first inning single kept the Giants' rally from stopping at one run, didn't swing when a third strike skimmed past.

The run the Yanks scored in their half of the third was only a small part of what happened. Schumacher's wildness continued, but he wound up heroically, although the first four Yanks to face him reached base.

What for a minute seemed the finish of the Giants started with a pass to Lazzeri. Ruffing walked on four straight pitches. While Crosetti was at the plate trying to bunt, Schumacher uncorked a wild pitch on which Lazzeri and Ruffing advanced. Then Crosetti aimed a grounder at Bartell, but the latter showed a trace of Philly baseball and threw wild to Terry. Lazzeri scored as he would have done even without the error, but the blunder gave Crosetti a life at first.

### Bases Are Filled.

The next of the happenings that threatened to engulf the Giants and make the third inning one for them to remember was Rolfe's bunt in front of the plate. Mancuso should have picked it up, but didn't. Schumacher finally did, but it was too late to keep Rolfe from a hit and the bases from being loaded with none out. Schumacher then went to work, but he had help, because the Yanks appeared overzealous. Di Maggio fanned on a third strike that was almost in the dirt. Gehrig missed one healthy swing, fouled off a couple and then lurched in vain on a bad pitch which almost hit his knees. With Dickey coming up Schumacher was still deep in the woods, but he emerged into sunlight when the tall backstop poled a rainbow fly to Ott.

The first hit off a Giant bat since their splurge in the opening inning came in the fourth when Mancuso spanked a double down the left field line. Ruffing refused to let this threat develop. He picked up Whitehead's soft tap and threw to Crosetti, who tagged Mancuso before he could scramble back to second. Jackson followed with a pop to Crosetti and Schumacher let the inning die by fanning.

### Double Play Checks Yanks.

There was more of Schumacher's wildness in the Yank fourth. He started the American leaguers on a rally but stopped them in time. He walked Selkirk and Powell with none out. Lazzeri bunted, but the purpose of the tap wasn't accomplished. Schumacher ran the ball down, recovered it and tossed to Jackson to force Selkirk at third. It then was up to Ruffing to do something, but his hitting skill didn't show. Instead he bounced to Bartell for a double play.

The Giant fifth was quiet, Moore, Bartell, and Terry subsiding in order. The Yanks had just a little fun in their half. Crosetti went out on a called third strike. Rolfe dragged a bunt past Schumacher and beat it for a hit. Then Di Maggio, after getting the count to 3 and 2, struck out for the second time and Rolfe was doubled in an attempt to seal.

The Giant sixth, when they scored once to make their lead 4 to 2, began with Ott's single to left, the only hit of the inning. Ruffing invited more trouble by walking Ripple, the next batter. Mancuso's bunt to Ruffing moved the runners to third and second. What happened after this was the fault of Crosetti. With the infield drawn in, Whitehead sent a perfect bouncer to short, and with all the time in the world for a play at the plate Crosetti fumbled, Ott scoring and Ripple taking third. Ruffing made the remainder of the inning easy on his nerves by fanning both Jackson and Schumacher.

### Yankees Tie Score.

The Yankee portion of the sixth started as if Schumacher's flash in the previous inning was a real indication that he had found himself. But it ended with the American leaguers in possession of the two runs they needed for a 4 to 4 tie. The inning went along smoothly until Gehrig had grounded out to Whitehead and Dickey had fanned. Then there was a crash, touched off by Jackson's error and a few Yankee hits.

The knotting incident opened with Selkirk smashing a single into center, but with two out it wasn't given much serious thought. Powell slapped a slow roller toward third and there wasn't a chance to throw him out, but Jackson foolishly made the throw. It was wild. It bounced past Terry. It caromed off the concrete and shot back into fair territory behind first base. Terry, Whitehead, and Ott surrounded it, but they took a vote on which was to pick up the ball. When they reached a decision, Selkirk was across the plate and Powell had flown around to third.

### Strikes Out Pinch Hitter.

The rest of the job was up to Lazzeri and he didn't fail. He poked a single between Terry and Whitehead to send Powell across the plate with the tying run. This was where McCarthy, the Yankee boss, made up his mind that Ruffing had had enough. Johnson was sent up to bat for the big sorrel-topped right hander and Schumacher sent him on his way with strikes.

After rescuer Malone had dispatched three Giants in the seventh the Yanks caused Schumacher more annoyance in their half. He started the inning by fanning Crosetti and Rolfe, raising his strikeout total to nine. Di Maggio touched off a disturbance by doubling to left center. Gehrig walked although Schumacher did try to pitch to him. Then Dickey ran the count to 3 and 2 without taking his bat off his shoulder. When he finally swung it meant a pop foul to Mancuso.

The only hesitation in Malone's progress in the eighth was a pass to Ripple with one out. A double play on Mancuso's grounder to Crosetti fixed this up. The Yanks did nothing in their half except that Lazzeri fanned to give Schumacher his tenth strikeout.

### Schumacher Escapes Trouble.

Malone took care of three Giants in the ninth and then surprised himself by opening the Yankee half with a drooping single to left. Once more Schumacher pitched himself out of a sorry jam caused partly by his wildness. Malone was forced at second on Crosetti's bunt and Crosetti was forced when Rolfe grounded to Whitehead. Di Maggio walked. Schumacher's troubles mounted as a 3 and 2 count grew on Gehrig but vanished suddenly when the clouting Yankee bounced to Whitehead.

After the Giants had recorded their winning run in the tenth the Yanks passed out in their final half without making much of a threat. Dickey led off with a smash which twisted off Terry's glove for a single. The Yanks apparently didn't want to depend on the bunting game. Selkirk swung and popped a foul to Mancuso. Seeds then went to first to run for Dickey. Powell flied to Moore and the argument came to an end when Seeds was thrown out trying to steal second.

## World Series Composite Box Score

**YANKEES.**

| | G | AB | R | H | TB | 2B | 3B | HR | SH | SB | BB | HB | RBI | SO | Bat Pct | PO | A | E | Field Pct |
|---|---|---|---|---|---|---|---|---|---|---|---|---|---|---|---|---|---|---|---|
| Crosetti, ss | 5 | 22 | 5 | 7 | 9 | 2 | 0 | 0 | 0 | 0 | 1 | 0 | 3 | 4 | .318 | 11 | 14 | 2 | .926 |
| Rolfe, 3b | 5 | 19 | 4 | 7 | 7 | 0 | 0 | 0 | 1 | 0 | 3 | 0 | 2 | 1 | .368 | 11 | 5 | 0 | 1.000 |
| DiMaggio, cf | 5 | 20 | 3 | 6 | 9 | 3 | 0 | 0 | 1 | 0 | 1 | 0 | 3 | 3 | .300 | 16 | 0 | 0 | 1.000 |
| Gehrig, 1b | 5 | 19 | 4 | 6 | 13 | 1 | 0 | 2 | 0 | 0 | 3 | 1 | 6 | 2 | .316 | 35 | 3 | 0 | 1.000 |
| Dickey, c | 5 | 20 | 3 | 3 | 6 | 0 | 0 | 1 | 0 | 0 | 3 | 0 | 5 | 3 | .150 | 35 | 4 | 1 | .975 |
| Selkirk, rf | 5 | 19 | 4 | 6 | 12 | 0 | 0 | 2 | 0 | 0 | 3 | 0 | 3 | 4 | .316 | 6 | 0 | 1 | .857 |
| Powell, lf | 5 | 17 | 5 | 7 | 8 | 1 | 0 | 0 | 0 | 1 | 4 | 0 | 1 | 2 | .412 | 9 | 0 | 0 | 1.000 |
| Lazzeri, 2b | 5 | 16 | 2 | 2 | 5 | 0 | 0 | 1 | 1 | 0 | 3 | 0 | 6 | 3 | .125 | 10 | 12 | 0 | 1.000 |
| Ruffing, p | 3 | 5 | 0 | 0 | 0 | 0 | 0 | 0 | 0 | 0 | 1 | 0 | 0 | 2 | .000 | 1 | 3 | 0 | 1.000 |
| Gomez, p | 1 | 5 | 1 | 1 | 1 | 0 | 0 | 0 | 0 | 0 | 0 | 0 | 2 | 2 | .200 | 0 | 0 | 0 | .000 |
| Pearson, p | 1 | 4 | 0 | 2 | 3 | 1 | 0 | 0 | 0 | 0 | 0 | 0 | 0 | 0 | .500 | 1 | 2 | 0 | 1.000 |
| Hadley, p | 1 | 2 | 0 | 0 | 0 | 0 | 0 | 0 | 0 | 0 | 0 | 0 | 0 | 1 | .000 | 0 | 3 | 0 | 1.000 |
| Johnson, ph-pr | 2 | 1 | 0 | 0 | 0 | 0 | 0 | 0 | 0 | 0 | 0 | 0 | 0 | 1 | .000 | 0 | 0 | 0 | .000 |
| Malone, p | 2 | 1 | 0 | 1 | 1 | 0 | 0 | 0 | 0 | 0 | 0 | 0 | 0 | 0 | 1.000 | 0 | 2 | 0 | 1.000 |
| Seeds, pr | 1 | 0 | 0 | 0 | 0 | 0 | 0 | 0 | 0 | 0 | 0 | 0 | 0 | 0 | .000 | 0 | 0 | 0 | .000 |
| Totals | | 170 | 30 | 48 | 74 | 8 | 0 | 6 | 3 | 1 | 20 | 1 | 29 | 27 | .282 | 135 | 46 | 4 | .978 |

**GIANTS.**

| | G | AB | R | H | TB | 2B | 3B | HR | SH | SB | BB | HB | RBI | SO | Bat Pct | PO | A | E | Field Pct |
|---|---|---|---|---|---|---|---|---|---|---|---|---|---|---|---|---|---|---|---|
| Moore, lf | 5 | 23 | 2 | 4 | 6 | 2 | 0 | 0 | 0 | 0 | 1 | 0 | 0 | 4 | .174 | 7 | 0 | 0 | 1.000 |
| Bartell, ss | 5 | 18 | 3 | 6 | 11 | 2 | 0 | 1 | 2 | 0 | 2 | 0 | 3 | 4 | .333 | 8 | 11 | 1 | .950 |
| Terry, 1b | 5 | 21 | 1 | 5 | 5 | 0 | 0 | 0 | 0 | 0 | 1 | 0 | 4 | 4 | .238 | 39 | 7 | 0 | 1.000 |
| Leiber, cf | 1 | 4 | 0 | 0 | 0 | 0 | 0 | 0 | 0 | 0 | 1 | 0 | 0 | 1 | .000 | 7 | 1 | 0 | 1.000 |
| Ott, rf | 5 | 19 | 3 | 5 | 6 | 1 | 0 | 0 | 0 | 0 | 2 | 0 | 0 | 1 | .263 | 9 | 0 | 1 | .900 |
| Ripple, cf | 4 | 12 | 2 | 4 | 7 | 0 | 0 | 1 | 2 | 0 | 2 | 0 | 3 | 3 | .333 | 7 | 0 | 0 | 1.000 |
| Mancuso, c | 5 | 16 | 3 | 5 | 7 | 2 | 0 | 0 | 1 | 0 | 3 | 0 | 1 | 3 | .312 | 36 | 5 | 0 | 1.000 |
| Whitehead, 2b | 5 | 18 | 1 | 1 | 1 | 0 | 0 | 0 | 0 | 0 | 1 | 0 | 2 | 3 | .056 | 13 | 18 | 0 | 1.000 |
| Jackson, 3b | 5 | 18 | 1 | 3 | 3 | 0 | 0 | 0 | 0 | 0 | 1 | 0 | 1 | 3 | .167 | 2 | 8 | 3 | .769 |
| Hubbell, p | 2 | 6 | 0 | 2 | 2 | 0 | 0 | 0 | 0 | 0 | 0 | 0 | 1 | 0 | .333 | 2 | 2 | 1 | .800 |
| Schumacher, p | 2 | 4 | 0 | 0 | 0 | 0 | 0 | 0 | 0 | 0 | 1 | 0 | 0 | 3 | .000 | 0 | 2 | 0 | 1.000 |
| Smith, p | 1 | 0 | 0 | 0 | 0 | 0 | 0 | 0 | 0 | 0 | 0 | 0 | 0 | 0 | .000 | 0 | 0 | 0 | .000 |
| Coffman, p | 1 | 0 | 0 | 0 | 0 | 0 | 0 | 0 | 0 | 0 | 0 | 0 | 0 | 0 | .000 | 0 | 1 | 0 | 1.000 |
| Davis, ph-pr | 3 | 1 | 2 | 1 | 1 | 0 | 0 | 0 | 0 | 0 | 0 | 0 | 0 | 0 | 1.000 | 0 | 0 | 0 | .000 |
| Gabler, p | 2 | 0 | 0 | 0 | 0 | 0 | 0 | 0 | 0 | 0 | 1 | 0 | 0 | 0 | .000 | 1 | 0 | 0 | 1.000 |
| Danning, ph | 1 | 1 | 0 | 0 | 0 | 0 | 0 | 0 | 0 | 0 | 0 | 0 | 0 | 1 | .000 | 0 | 0 | 0 | .000 |
| Gumbert, p | 1 | 0 | 0 | 0 | 0 | 0 | 0 | 0 | 0 | 0 | 0 | 0 | 0 | 0 | .000 | 0 | 0 | 0 | .000 |
| Fitzsimmons, p | 1 | 3 | 0 | 2 | 2 | 0 | 0 | 0 | 0 | 0 | 0 | 0 | 0 | 1 | .667 | 1 | 1 | 0 | 1.000 |
| Leslie, ph | 2 | 2 | 0 | 2 | 2 | 0 | 0 | 0 | 0 | 0 | 0 | 0 | 0 | 0 | 1.000 | 0 | 0 | 0 | .000 |
| Koenig, ph | 2 | 2 | 0 | 1 | 1 | 0 | 0 | 0 | 0 | 0 | 0 | 0 | 0 | 0 | .500 | 0 | 0 | 0 | .000 |
| Totals | | 168 | 18 | 41 | 54 | 7 | 0 | 2 | 5 | 0 | 16 | 0 | 15 | 31 | .244 | 132 | 56 | 6 | .969 |

Left on bases—Yankees, 32; Giants, 36. Caught stealing, Yankees, 4; Giants, 3. Double plays—Whitehead to Terry; Leiber to Jackson to Bartell; Whitehead to Terry; Bartell to Whitehead to Terry, 2; Schumacher to Terry to Mancuso; Mancuso to Whitehead; Crosetti to Gehrig; Crosetti to Lazzeri to Gehrig.

**PITCHERS' RECORDS.**

**YANKEES.**

| | G | CG | IP | H | R | ER | BB | SO | HB | WP | W | L | Pct |
|---|---|---|---|---|---|---|---|---|---|---|---|---|---|
| Gomez | 1 | 1 | 9 | 6 | 4 | 4 | 7 | 8 | 0 | 1 | 1 | 0 | 1.000 |
| Hadley | 1 | 0 | 8 | 10 | 1 | 1 | 1 | 2 | 0 | 0 | 1 | 0 | 1.000 |
| Pearson | 1 | 1 | 9 | 7 | 2 | 2 | 2 | 7 | 0 | 0 | 1 | 0 | 1.000 |
| Ruffing | 2 | 1 | 14 | 16 | 10 | 8 | 5 | 12 | 0 | 0 | 0 | 1 | .000 |
| Malone | 2 | 0 | 5 | 2 | 1 | 1 | 1 | 2 | 0 | 0 | 0 | 1 | .000 |

**GIANTS.**

| | G | CG | IP | H | R | ER | BB | SO | HB | WP | W | L | Pct |
|---|---|---|---|---|---|---|---|---|---|---|---|---|---|
| Hubbell | 2 | 1 | 16 | 15 | 5 | 4 | 2 | 10 | 1 | 1 | 1 | 1 | .500 |
| Schumacher | 2 | 1 | 12 | 13 | 9 | 7 | 10 | 11 | 0 | 2 | 1 | 1 | .500 |
| Fitzsimmons | 1 | 1 | 8 | 4 | 2 | 2 | 2 | 5 | 0 | 0 | 0 | 1 | .000 |
| Smith | 1 | 0 | ⅓ | 2 | 3 | 3 | 1 | 0 | 0 | 0 | 0 | 0 | .000 |
| Gabler | 2 | 0 | 5 | 7 | 4 | 4 | 4 | 0 | 0 | 0 | 0 | 0 | .000 |
| Coffman | 1 | 0 | 1⅔ | 2 | 1 | 1 | 0 | 1 | 0 | 0 | 0 | 0 | .000 |
| Gumbert | 1 | 0 | 1 | 5 | 6 | 6 | 1 | 1 | 0 | 0 | 0 | 0 | .000 |

**SCORE BY INNINGS.**

| | 1 | 2 | 3 | 4 | 5 | 6 | 7 | 8 | 9 | 10 | Total |
|---|---|---|---|---|---|---|---|---|---|---|---|
| YANKEES | 2 | 3 | 12 | 0 | 0 | 3 | 2 | 2 | 6 | 0 | 30 |
| GIANTS | 3 | 1 | 0 | 4 | 2 | 2 | 0 | 5 | 0 | 1 | 18 |

### HANLEY TO TALK.

Dick Hanley, former Northwestern coach, will address the convention of the National Restaurant association tomorrow in the American Furniture Mart building.

# Nationalism Flares Up at World Series

New York, Oct. 5.—(AP)—International complications now threaten the world series. When Tony Lazzeri singled today in the sixth to score Jake Powell and bring the Yanks even with the Giants, a huge Italian flag was hoisted in the bleachers. From time to time it appeared, swinging bravely in the golden sun, but along about the 10th a few belligerent Giant fans declared sanctions against the swinger, and the flag vanished.

Pat Malone, relief hurler, waddled into the Yankee clubhouse this morning and grinned at seeing a pile of letters in front of his locker.

"I don't know, I just seem to get more popular right along," beamed Pat.

"Yeah, you're popular with the government," cracked Lefty Gomez. "What about that long letter on the bottom?"

"Boys, we gotta win today, and no jokin'. I gotta have money to pay this income tax," wailed Malone.

New York's happy little Mayor La Guardia started the ball game going with a wild pitch to Bill Dickey, the Yankee catcher.

Former President Hoover sat back in the stands with Michael Gallagher, Cleveland, George F. Getz, former treasurer Republican national committee, and Larry Richey, Mr. Hoover's secretary. Urchins seeking Mr. Hoover's signature were respectfully requested to mail their requests to him at his hotel.

Casey Stengel sat in the press box and joked about being fired yesterday as manager of the Brooklyn Dodgers. Don't ask me anything about baseball," he said. "I'm a journalist."

The spectators on the housetops had a little competition today. World series or no, it seems, Monday is still washday, and the lines were spread and the clothes puffing in the breeze. Nevertheless the boys were in place at game time.

The town was flooded today with reserved seat tickets at bargain prices. In order to get seats for the Saturday and Sunday games, the fans also had to buy tickets for today, so when they went home after the big week-end, they unloaded their extra tickets. Consequently, there were only 3,027 paid admissions in the unreserved $3.30 seats. There were hundreds, however, sitting in the $5.50 reserved section on tickets bought second hand for a dollar.

Dutch Ruether, former big time southpaw and a coast league manager for a few seasons, sat in the press box and talked German with Frankie Frisch. Ruether is supposed to have the inside track on the management of the Brooklyn Dodgers.

Bill Terry, the managing first baseman of the Giants, refused to let his injuries keep him out of the game. His water logged left knee was giving him so much trouble that he could barely hobble around.

Fourteen putouts and two assists for Gus Mancuso, the Giants' catcher, set a new world's series high in fielding figures, but it can hardly stand as a record because the game went over nine innings. One of Gus' putouts and one of his assists were made in the tenth.

# COL. T. L. HUSTON IN MARKET FOR BROOKLYN CLUB

New York, Oct. 5.—(AP)—Col. T. L. Huston, former part owner of the New York Yankees, said today he was definitly in the market to buy the Brooklyn Dodgers now or any other time at a "reasonable figure," but denied that he had been approached recently regarding the purchase.

Although refusing to say what the Brooklyn officials were asking for the franchise, Col. Huston declared "it was too much."

"I've always said I'd like to own the Dodgers, but I have no intention of going and seeing the officials now regarding the purchase. I'm here for only one thing and that is to see the world series."

Ford Frick, president of the National league, had a conference with Col. Huston today, but declined to say if the sale of the Dodgers had been discussed.

Reports of the proposed sale of the Dodgers followed the dismissal of Manager Casey Stengel yesterday.

## Rasputin and Swenski Battle to Draw on Mat

Ivan Rasputin and John Swenski, wrestled to a sixty minute draw last night at White City. Pat McCleary tossed Joe Rogaki in three minutes. Jerry Meeker beat Paul Miller, Stan Novak downed George Schwab, and George Mack beat Faro Renaldi.

# 12 N. U. Players Offer Blood to Save Woman

Twelve members of the Northwestern university football squad offered their blood yesterday at the Evanston hospital in an effort to save the life of Mrs. Christine Wilson, 2013 Orrington avenue, Evanston.

Mrs. Wilson was in a critical condition last night after the birth of a baby boy early yesterday. She is the wife of Henry L. Wilson, an official of the Marquette Coal and Mining company, and a sister-in-law of Kenneth L. [Tug] Wilson, director of athletics at the university.

Early yesterday an emergency blood transfusion was given Mrs. Wilson. Another may be necessary.

# PIRATE PASSING GAME NOW BEST IN PRO LEAGUE

New York, Oct. 5.—(AP)—The New York Giants no longer are the best passing team in the National pro football league, according to statistics announced today.

The leadership thus far is held by the Pittsburgh Pirates, who completed 18 passes yesterday to give them a record of 29 out of 60 for an average of 48 per cent, as against 17 out of 38 for 44 per cent for the Giants.

Offensive honors, both yards gained and points, still are held by the Chicago Bears with 808 yards and 74 points. The Bears also share the defensive leadership with the Brooklyn Dodgers. They've held their opponents to 12 points while the Dodgers have allowed only 462 yards to be gained against them in three games.

## Fight Decisions

At Marigold Gardens Davey Day stopped Carl Fasnaugh [9]; Max Chowaniec stopped Matt Rhoades [5]; Emil Campagna and Henry Woods drew [4]; Rolla Taylor stopped Mike Krizmis [2]; Billy Evans beat Jackie Leonard [4].

At Washington, D. C.—Pal Silvers beat Red Barry [8].

## English Horse to Race in U. S.; May Fly Back

[Chicago Tribune Press Service.]

LONDON, Oct. 5.—A 3 year old colt, Thankerton, is going to America to run in the Santa Anita handicap at Los Angeles in February. It may be the first race horse to cross the Atlantic by air. Mrs. J. Shand, the owner, announced tonight she was attempting to book homeward passage for Thankerton on the Zeppelin Hindenburg.

# WRIGLEY PUTS ALL CUBS UP FOR SALE OR TRADE

## Owner Gives Grimm Free Hand in Deals.

[Continued from first sports page.]

will "be plenty popping in the trade market this winter" probably will see its first realization at the Montreal meetings Dec. 3, 4, and 5. Though this is a minor league convention, the majors always steal the show with their first big swaps. The deal that sent Guy Bush, Jim Weaver, and Babe Herman to the Pirates in exchange for Larry French and Freddy Lindstrom two years ago was effected in the minors' convention at Louisville.

After the three days in Montreal, all the major leaguers will leave for their own three day convention in New York, Dec. 7, 8, and 9. The New York meetings are expected to produce the biggest flesh mart in recent years, what with the Cubs, Red Sox and several other moneyed teams determined to break up their outfits. And the Cardinals will be in there ready to trade good players for pitchers.

Returning to Grimm's status: Charley's contract does not expire until midnight Dec. 31, 1936. It has been renewed on a year to year basis and Mr. Wrigley said yesterday he could see no reason for signing a new one year document before this year's contract runs out.

"Keep Out Light", SAYS SCIENCE...
"TO PRESERVE HAVANA Aroma and Flavor"

CAREFUL scientific study and experiment have singled out the chief reason so many cigars you smoke are dried out, harsh, unpleasant. Tests show that light rays steal flavor, aroma—cigar satisfaction. But now every Bering Cigar is fully protected from destructive light by an individual metal foil wrapper. The Bering comes to you at the height of freshness and flavor, wherever you buy it, whenever you smoke it. Made of pure Havana tobacco, by skilled cigar makers, delivered to you in perfect condition, a Bering offers you the ultimate in smoking pleasure—up to the last puff. Call for Berings today!

SUPERFINE
BERING CIGARS
10¢ UP
At all better cigar counters

INDIVIDUALLY WRAPPED IN REYNOLDS METAL

Regular sizes of Berings still furnished in transparent wrapping. We suggest superfine Berings in the metal wrapper. Let your taste decide.

The Library Box

A brilliant new box for Bering Cigars that deserves a place on your office desk or living room table. An ideal gift, the perfect box for a host.

P. J. RUBEY & COMPANY, CHICAGO, DISTRIBUTORS
C-W-C—1

# LUCKY DUCKY 1ST IN LINCOLN PARK PURSE; PAYS $15

## Quincy, Favorite, Takes Show Money.

BY FRENCH LANE.

Favorite players had a grand time at Lincoln Fields yesterday until the Lincoln Park purse at seven furlongs came up for a decision. This number occupied the headline spot on the program and quite naturally everybody wanted to bet on the outcome. The fans looked around and saw Pat and Dick Nash in their favorite box in the grand stand. Naturally they came to the conclusion that the Nash brothers' highly bred colt Quincy was the one to wager on.

They looked him up in the dope sheets and discovered he had won three out of his last five starts. There came a plunge on him. The price against him went down to even money.

That would have been all right had Quincy been able to finish with his nose in front. But he wasn't. He wound up in third place. Well out in front of him at the finish was Lucky Ducky, owned by the Southland stable of New Orleans, and Shatterproof, the property of Miss T. Letellier, also of New Orleans, was second.

**Quincy Has Early Speed.**

There were no excuses which Quincy could dig up for his bad showing. He displayed more early speed than usual. He had clear sailing as he started his drive down the home stretch not far back of the leader. He faltered when the real battle came in a manner to indicate that he needed the race or just does not care for distance events.

Eagle Pass from the Valdina farm stable might have been best. He was bumped around somewhat soon after the start and was impeded again when he made a move in the stretch. Despite these mishaps he held on with good courage and appears to be a 2 year old that will run far and fast.

Lucky Ducky returned $15 to those who wagered two dollars on her. The Lincoln Park was the first of two top line races for juveniles that were offered during the afternoon.

**Dead Heat for Second Place.**

The first dead heat of the Lincoln Fields meeting came in the other 2 year old feature, the North Side purse. But the Tranquillity Farm's Alice G. saw to it that she was clear out of the picture, going away, when Southland Beau and Desgai went across the line together for a second place tie. Alice G. was the winner by two and a half lengths. It was the third triumph for Basil James in the first four races.

Crete's first dead heat was made possible by Bobby Dotter, who has the reputation of being one of the best finishers around here. Dotter brought Desgai up on the inside. He caught Joe Cowley on Southland Beau in the last jump. He just caught him and that was all, but another stride and Desgai could have had all the second place money.

**Alice G. Pays $4.40.**

Alice G., in getting out of the picture fast enough to take the money, had to regain a lead she lost soon after the start. She was off best, but Egmont and Southland Beau soon had passed her. James kept her on the outside. In the stretch it became evident that Alice G. would win as she pleased. She had speed in reserve after running the six furlongs in 1:12 2-5 and was made the favorite, paying $4.40.

Among the better known Chicago stables which will campaign at the Sportsmans Park meeting starting next Monday are Tranquillity farms, Charles W. Bidwill, Blue Ridge farm, Ald. John Coughlin, Albert Sabath, Clyde Troutt, and Clarence Davison. Tom Worden will also have a division of his stable there.

Jocky Basil James plans to ride at Sportsmans Park during the early days of the season. Later on he will move to Kentucky for the fall campaign.

Several candidates for the ninth running of the Marquette handicap at Lincoln Fields on Saturday will battle it out in the Edgewater Beach hotel handicap, which is today's feature race. Included in the field are Capt. Cal, Hit and Run, Billbo, Crowning Glory, Yantis, Countess Ann, and Lady Montrose. The Edgewater Beach is at a mile.

Reports from the east are that Mrs. Ethel V. Mars may have to find a new jocky for next season. Her contract rider, A. Robertson, is said to be flirting with a fine offer made him by the Whitney owned Greentree stable. If he joins up with Greentree, Robertson will succeed S. Coucci, who rerecently resigned. Coucci's star has faded so swiftly that he is now reported to be in the employ of Col. Edward R. Bradley as an exercise boy.

# 7 GAMES INVOLVE IOWA CONFERENCE FOOTBALL TEAMS

Davenport, Ia., Oct. 5.—[Special.]—Seven games, involving ten of the 12 Iowa college conference teams, will be played Friday, Saturday, and Sunday. Only three are conference games.

Two of the conference games, Parsons vs. Penn college at Oskaloosa, and Upper Iowa vs. Buena Vista at Storm Lake, will be played on Friday, while the third between St. Ambrose and Columbia will be a Sunday afternoon in Dubuque.

On Friday Nebraska Wesleyan will meet Simpson at Indianola, Iowa Central will oppose Drake at Des Moines, and Dana, Neb., college will play Western Union at Lemars. On Saturday Luther will invade South Dakota State.

## SMILIN' JACK—ANYTHING GOES

## LINCOLN FIELDS CHART

[Copyright: 1936: By Regal Press, Inc. (Daily Racing Form).]

FIRST RACE—One and one-sixteenth miles. Purse $800. Claiming. Net value to winner, $600; second, $125; third, $50; fourth, $25. Weather cloudy; track fast.

| Horse and jocky— | Wt | PP | St | ¼ | ½ | Str | Fin | Owner | Eq odds |
|---|---|---|---|---|---|---|---|---|---|
| DISCRIMINATE [B.James] | 107 | 4 | 10 | 6 | 6 | 2 | 1½ | A.A.Young | 2.90-1 |
| HALLIARD [G.South] | 110 | 7 | 3 | 1½ | 1 | 1 | 2 | R.W.Hoffman | 6.20-1 |
| DEFIER [T.P.Martin] | 116 | 10 | 5 | 3 | 3½ | 3 | 3 | C.H.Snider | 2.00-1 |
| CHRYSOSTLE [D.McCown] | 106½ | 6 | 9 | 10 | 11 | 5 | 4 | ChappelBros. | 25.50-1 |
| SHASTA BROOM [H.Hauer] | 108 | 2 | 2 | 7 | 7 | 6 | 5 | K.Russell | 21.50-1 |
| [illegible] | | | | | | | | | |

[illegible]

SEVENTH RACE—[illegible]

| | | | | | | | | |
|---|---|---|---|---|---|---|---|---|
| [illegible] | 8 | 6 | 1 | 1 | 1 | 1 | C.E.Davison | 4.30-1 |
| [illegible] | 5 | 4 | 6½ | 7 | 4½ | 2½ | BlueRidgeFm. | 27.40-1 |
| [illegible] | 7 | 3 | 3 | 4 | 2 | 3 | Mrs.N.Burkhart | 1.50-1 |
| [illegible] | 3 | 1 | 2 | 3½ | 5 | 4 | R.T.Watts | 5.00-1 |
| [illegible] | 4 | 8 | 4 | 2 | 3½ | 5 | Mrs.C.E.Irvin | 8.00-1 |
| [illegible] | 6 | 2 | 5 | 5 | 6 | 6 | Mrs.A.Sabath | 17.60-1 |
| [illegible] | 1 | 7 | 7½ | 6½ | 7 | 7 | J.O'Neil | 7.10-1 |
| [illegible] | 2 | 5 | 8 | 8 | 8 | 8 | J.Saraprais | 181.50-1 |

[illegible] 1:38 3-5, 1:45 3-5. Two dollar mutuels paid: Eternal [illegible] $3.60 show; Sir Ajax, $22.20 place, $9.80 show; [illegible] trained by C. E. Davison. Went to post at 5:20. Won easily; place driving.

[illegible] and hustled into command, was taken under restraint [illegible] LEGAL GAMBLE'S challenge when entering the [illegible] the last three-sixteenths. SIR AJAX, away fast but [illegible] respond to strong urging, but rallied in the final quar[illegible] while closing much ground. LEGAL GAMBLE, [illegible] entering the stretch, but could not get to the leader, [illegible] withstand SIR AJAX.

EIGHTH RACE—[illegible] sixteenth miles. Claiming. Three year olds and up. [illegible] $600; second, $125; third, $50; fourth, $25.

| | | | | | | | | |
|---|---|---|---|---|---|---|---|---|
| SIS AGNES [illegible] | 1 | 1 | 2 | 3 | 3 | 1n | Mrs.H.H.Battle | 3.20-1 |
| JOAN MACAW [illegible] | 4 | 5 | 4 | 2 | 2½ | 2h | A.Castin | 84.00-1 |
| CURB BIT [illegible] | 2 | 2 | 1 | 1 | 1½ | 3 | A.Bismark | 1.20-1 |
| ADELAIDE [illegible] | 7 | 7 | 5½ | 5½ | 5 | 4 | J.A.Davis | 24.50-1 |
| RICCIARDI [illegible] | 5 | 3 | 3½ | 4 | 6 | 5½ | Mrs.E.Oros | 7.50-1 |
| CELIBA [illegible] | 6 | 4 | 6 | 7 | 7 | 6 | EskaySta. | 8.00-1 |
| SPICSON [illegible] | 3 | 6 | 7 | 6 | 4½ | 7 | F.Rector | 7.50-1 |

Time, [illegible] 1:39 2-5, 1:46 3-5. Two dollar mutuels paid: Sis Agnes, [illegible] $2.60 show; Joan Macaw, $33.00 place, $8.40 show; Curb Bit, [illegible]. Winner trained by H. H. Battles. Went to post at 5:47½. [illegible] driving; place same.

SIS AGNES, [illegible] restraint for three-quarters and responding with determination [illegible] urging, bettered her position steadily in the drive and was [illegible]. JOAN MACAW forced the pace under restraint, came through [illegible] held on well, but was not good enough. CURB BIT, probably [illegible] restraint to stretch where he bore out badly and, coming again [illegible] wearing down the leaders.

LAUREL RESULTS.

[illegible]

## Daily Doubles

LINCOLN FIELDS.
Playmaster and Baranca, $50.00.

LAUREL.
Phlox and Small Change, $72.10.

ROCKINGHAM.
Lolonga and Airline, $588.10.

## TODAY'S SELECTIONS

LINCOLN FIELDS, CRETE, ILL.
[Fast.]

1—Otterop, Imelda, Bright Bubble.
2—Terrier, Jascha, Lo.
3—Miss Balko, Timberline, Julian.
4—Auriferous, Taipan, Captain Jeffers.
5—Crowning Glory, Capt. Cal, Yantis.
6—BARBARA A., Squeezer, Star Bud.
7—Payne, Miss Twinkle, Jubilee Jim
8—Mareve, Sherron, Kapena.

ROCKINGHAM, SALEM, N. H.
[Fast.]

1—FITKIN—Douglas F., Be There.
2—Gayette, Twosome, Addis Ababa.
3—High Mongul, Prosecutor, Zula Lad.
4—Red Badge, Toano, Hardware.
5—Bonanza, Satrapal, First Class.
6—Prince Pompey, Still Alarm, U. Demon.
7—Ukraine, Sun Tempest, Playmore.
8—Orthoprism, Stealth, Claimant.

LAUREL, MD.
[Fast.]

1—Marfeu, Bomar, Uvalde.
2—No Selections.
3—Teddy Haslam, Saracen, Fervid.
4—Makalaw, Vanderbilt Entry, Moon Harvest.
5—SHOT AND SHELL, Mariolet, Crowded Hours.
6—Rudenia, Gallant Miss, Chrysmute.
7—Beleek, Peppery, Letter Box.
8—Fogarty, Spartan Lady, Mad Frump.

JAMAICA, N. Y.
[Fast.]

1—Cherry Chic, Dickery Dock, Totem Pole.
2—Elwawa, Drawn Sword, Al Neiman.
3—ADVOCATOR, Murph, Devil's Banner.
4—Lord Tournament, Bright Haven, Chancer.
5—Snow Fox, Star Porter, Whizzaway.
6—Golden Way, Count Tetrarch, Frank Ormont.
7—Good Visibility, Hymn, Waterset.

ROCKINGHAM PARK ENTRIES.

FIRST RACE—Purse $800, claiming, 3 year olds and up, 6 furlongs:

| | | | |
|---|---|---|---|
| Prince Augie | 108 | Porters Tip | 112 |
| Gold Sweep | 112 | Douglas F. | 117 |
| Golden Dot | 109 | *Sand Broom | 104 |
| *Lady Pal | 104 | *Count Ten | 100 |
| Be There | 112 | Stepping In | 107 |
| Fitkin | 117 | Radiator | 112 |
| Bramble Run | 112 | Apathy | 112 |
| Lady Thirteen | 105 | *Slim Jane | 105 |
| Wrought Iron | 108 | *Diecaster | 107 |

SECOND RACE—Purse $800, claiming, 2 year olds, 6 furlongs:

| | | | |
|---|---|---|---|
| Osmuck | 108 | Scout Plane | 107 |
| Sly Miss | 105 | *Glassy Blonde | 100 |
| [illegible] | | | |

LAUREL ENTRIES.

[illegible]

JAMAICA ENTRIES.

[illegible]

SEVENTH RACE—Purse $900, claiming, 3 year old and up fillies and mares, 1 mile and 70 yards:

| | | | |
|---|---|---|---|
| [illegible] Chance | 113 | Lady Camelot | 108 |
| *Good Visibility | 107 | Free Again | 105 |
| Hymn | 112 | Waterset | 111 |
| Evening Hour | 108 | Stolen Tricks | 108 |

*Apprentice allowance claimed.
Weather clear; track fast.

# TILDEN, VINES ARE WELCOMED BY JAPANESE

[Chicago Tribune Press Service.]

TOKIO, Oct. 5.—Bill Tilden and Ellsworth Vines, American professional tennis players, were accorded an enthusiastic reception on their arrival here today. Thousands followed the players and only on arrival of police could they continue to their hotel.

## LINCOLN FIELDS ODDS & JOCKIES

FIRST RACE—Purse $800, claiming, 4 year olds and up, 6 furlongs:

| Horse— | P.P. | Wt. | Jocky. | Odds. |
|---|---|---|---|---|
| Otterop | 4 | 100 | No boy | 20-1 |
| Imelda | 9 | 100 | L. Guymon | 12-1 |
| Bright Bubble | 6 | 100 | J. Vinas | 15-1 |
| Macks Pal | 12 | 107 | No boy | 2-1 |
| High Pockets | 10 | 108 | No boy | 20-1 |
| Gay Blade | 17 | 112 | No boy | 6-1 |
| [illegible] | | | | |

FOURTH RACE—Purse $800, claiming, 3 year olds and up, 1 mile:

| | | | | |
|---|---|---|---|---|
| Auriferous | 5 | 109 | B. James | 2-1 |
| Taipan | 14 | 104 | No boy | 15-1 |
| Jeffrey | 6 | 109 | T. P. Martin | 6-1 |
| Masketeir | 12 | 112 | P. Ryan | 30-1 |
| Capt. Jeffers | 19 | 109 | No boy | 20-1 |
| Batman | 11 | 104 | T. Dickinson | 30-1 |
| [illegible] | | | | |

[illegible]

ROCKINGHAM RESULTS.

[illegible]

JAMAICA RESULTS.

[illegible]

| | | | |
|---|---|---|---|
| Stylistic, 114 [S. Renick] | | | 4-5 |

Time, 1:06 3-5. Janeen, The Queen, Showemall, Star Loom, Best News and Jub Jub ran.

FIFTH RACE—Purse $1,200, allowances, the Raunt handicap class D, 3 year olds and up, 1 mile and 70 yards:

| | | | |
|---|---|---|---|
| L. B. Wilson, 106 [Cooper] | 6-1 | 2-1 | 4-5 |
| Shining Sun, 105 [S.Renick] | | 8-1 | 4-1 |
| Time Clock, 111 [Stout] | | | 3-5 |

Time, 1:42 4-5. Fight Talk, Abner, Royal Fox, Miss Dignity, and Light ran.

SIXTH RACE—Purse $900, claiming, 3 year olds and up, 1 1-16 miles:

| | | | |
|---|---|---|---|
| Pastry, 115 [Cooper] | 2-1 | 3-5 | Out |
| Hunterdon, 108 [Stout] | | 5-2 | 1-1 |
| Apprentice, 115 [I. Anderson] | | | Out |

Time, 1:46 1-5. American Prince and Easiest Way ran.

# 45 Pounder Leads Returns on Big Muskies

BY BOB BECKER.

Statisticians are beginning to pore over the 1936 fishing records to see who has caught the largest muskalunge of the season. It's always exciting to watch the returns come in because the largest fish, if entered by fishermen in the national contests, usually can capture a number of valuable prizes.

If any reader has caught a larger muskie in the state of Wisconsin than the 44 pounder taken by John Schommer, football official, we would like to hear about it. The consensus seems to be that this 'lunge [54 inches long] is the heaviest for the season in the state of Wisconsin. John reports that it was caught on a live sucker in Clear Crooked lake, near Boulder Junction, Wis.

**All Returns Not In Yet.**

All the returns from Canadian waters are not in yet because the boys fish for the big muskies up there until it's so cold that a fellow can hardly hold on to a rod and reel. Several large parties of Chicago fishermen always wait until late in the season to visit the Lake of the Woods country for their muskie fishing, and these anglers may connet with some big ones before the chilblain crop arrives in northern waters.

The largest muskie from Lake of the Woods we know of to date is a 45 pounder taken by Charles James of this newspaper. This fish was caught in the Sabaskong Bay country in the Lake of the Woods. It was fooled by a surface lure. We have seen this fish, which also is a 54 incher with a deep, chunky body. Mrs. J. Knight Willy of Evanston, Ill., caught a 38 pound 50 inch muskie in Moose lake, Wisconsin, a body of water that produced some excellent fishing for 'lunge this season. And we know of several 35 and 36 pound muskies from Wisconsin.

**Fish of Same Species.**

All of these fish caught in Wisconsin and the Lake of the Woods region are of the same species . . . Esox immaculatus. This is the muskie that extends through northwest fishing waters on into Canada. Sometimes this fish is quite plain and again it is striped beautifully . . . then being called a tiger muskie.

Fishermen will find a complete and scientific explanation of this plain versus tiger muskie question in the Fisherman's Guide, the handy, pocket size fishing guide published by THE TRIBUNE. This illustrated guide, containing much information on muskie, bass, pike, and trout fishing and lures, is on sale in the Tribune Public Service office, 1 South Dearborn street, Chicago, for 30 cents by mail.

# DE PAUL IS GIVEN SCRIMMAGE FOR DAYTON CONTEST

Coach Jim Kelly drove the first two teams through a hard scrimmage yesterday as De Paul opened practice for its Friday night game with the University of Dayton Flyers at Dayton.

In Dayton, De Paul will meet one of the strongest minor college teams in the middle west. Last Saturday Dayton defeated Ohio Wesleyan, 21 to 7.

Harry Postaer, junior quarter back, continued his high standard of play last Saturday against St. Louis university. Already he is looked upon as one of the best quarter backs ever to be turned out at De Paul.

# ADOLPH KIEFER IS HONORED BY LAKE SHORE A. C.

A reception in honor of Adolph Kiefer, 18 year old Chicago boy who starred on the American Olympic team, was held yesterday at the Lake Shore Athletic club. Numerous civic leaders and sports officials were present.

The ceremonies included the planting of an Olympic oak beside the clubhouse. This oak was presented to Kiefer by the German government as a souvenir of the games.

# LITTLE WOLF AND DETTON TO CLASH ON MAT TONIGHT

## Ali Baba, Heffner Will Wrestle Tomorrow.

Dean Detton, Salt Lake City, Utah, wrestler, recognized as heavyweight champion by the Pennsylvania athletic commission by virtue of his conquest of Dave Levin last week, will meet Chief Little Wolf in a scheduled 90 minute bout tonight at the Coliseum. Jim McMillen, rated a leading contender by the Illinois commission, will appear in a secondary attraction, booked for 30 minutes, with Roland Kirchmeyer. Bobby Bruns will face Tommy Marvin, Dan Winters is paired with Don Koch, and Ole Oleson will encounter Pat Murphy.

Four encounters will support the main event between Ali Baba and Dutch Heffner at Arcadia Gardens tomorrow. Rudy Kay and Pat Kelly will be semi-final principals. Preliminary bouts involve Mike Chacoma and Ernie Peterson, Johnny Slivy and Ray Ryan, Ken Fenlon, and Charlie Peterson. . . . Sam Pian, co-manager with Art Winch of Barney Ross, expects to return today from New York with a signed contract for a welterweight title contest between Ross and Lou Ambers at Madison Square Garden late next month.

George Mansor, heavyweight wrestler, yesterday was suspended for 30 days at the weekly meeting of the Illinois athletic commission, conducted by Chairman Joe Triner and Secretary Tom Tuite. Commissioner George Getz was still in New York, attending the world series. . . . Leo [Daniel Boone] Savage and a fellow named Edwards will wrestle at Springfield, Ill., next Monday. F. M.

# FOOTBALL MUCH TOO GRIM NOW, OLD TIMER SAYS

Denver, Colo., Oct. 5.—(AP)—James K. Boughner, who played on Princeton's first football team sixty-seven years ago, celebrated his 88th birthday today and wished present day football stars were not "so grim" about the game. Boughner said that when he was "captain of the enemy goal" in 1869, Princeton's first football game with Rutgers was "just a bunch of boys playing a game with another bunch of boys.

"But now, every one is so grim about it. Winning is more important than anything else. A broken collarbone or a broken leg is a small price to pay for victory."

## Hold Funeral Services Today for Former Boxer

Funeral services for John [Jack] McCormick, 66, 1529 Glenlake avenue, a former boxer who in 1900 knocked out Kid McCoy, will be held today at St. Gertrude's church, 6200 Glenwood avenue. In 1906 and 1907 McCormick was a trainer with the Chicago Cubs.

LINCOLN FIELDS
FIRST RACE 2:15 P. M.
Marquette Handicap
Saturday, Oct. 10
THREE YEAR OLDS AND UPWARD
$2,500 ADDED
One Mile and One-Eighth
General Admission, $1.00
Club House Admission, $2.00
Tax Included
Train Schedules—C. & E. I., Dearborn Station. City Time. First Train 12:30 P. M.; Second, 12:50 P. M.; Last Train, 1:10 P. M. Trains stop going and coming at 47th and 63rd Sts. Round trip, 75c.
First Train Leaves 10 Min. After 7th Race

Takes The "STARCH" Out Of Whiskers!

say these Famous Athletes

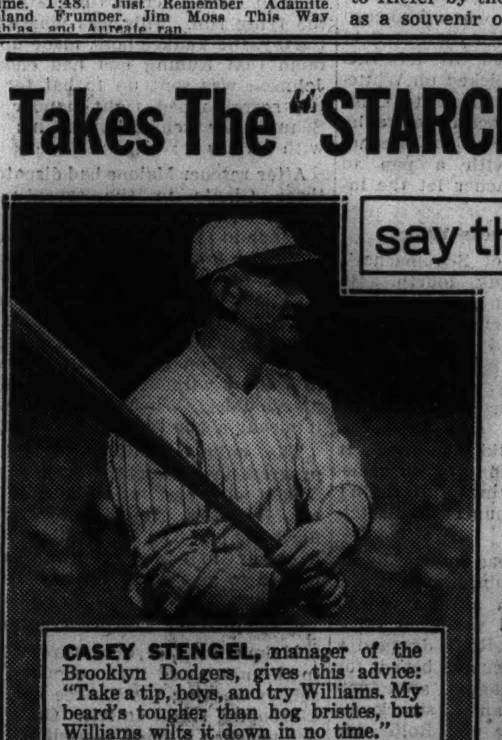

CASEY STENGEL, manager of the Brooklyn Dodgers, gives this advice: "Take a tip, boys, and try Williams. My beard's tougher than hog bristles, but Williams wilts it down in no time."

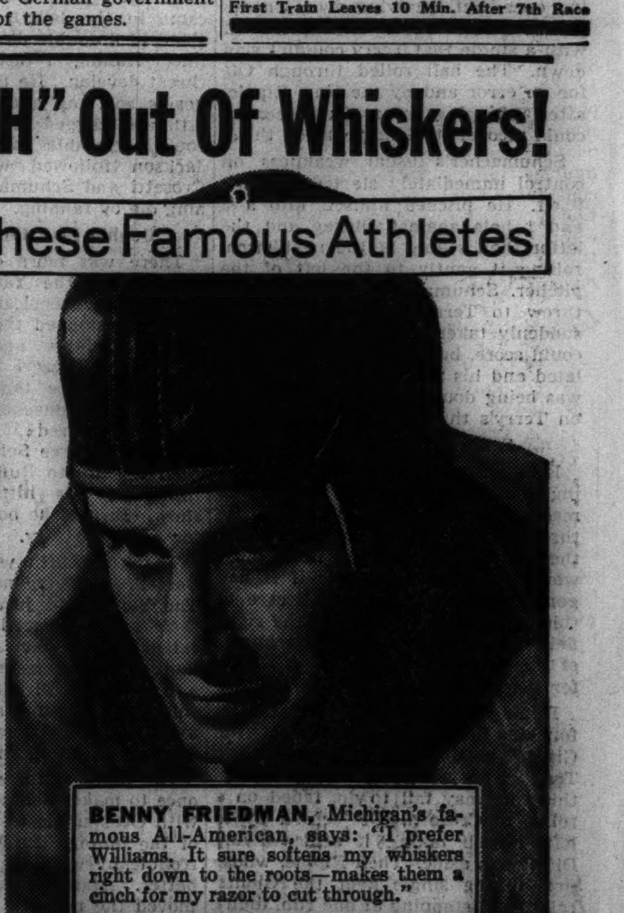

BENNY FRIEDMAN, Michigan's famous All-American, says: "I prefer Williams. It sure softens my whiskers right down to the roots—makes them a cinch for my razor to cut through."

"Twin-Action" Shaving Cream Softens Rough Outer Skin—Wilts the Toughest Beards

GET to the root of shaving trouble. Don't blame your razor or blade. The fault probably lies in your shaving cream. Switch to Williams. Williams Shaving Cream is "twin-action": Its rich, wet lather knocks out every bit of "starch"—penetrates to the base of each hair. Soaks and softens the scaly outer skin on your face—allows razor edge to cut closer, cleaner. Off come whiskers without scraping or pulling.

For a perfect finish to your Williams shave, dash a generous amount of cool, refreshing Aqua Velva on your skin. Closes pores . . . fights off irritation.

Soaks Whiskers Softer

A special homogenizing process gives Williams a greater capacity to hold water than ordinary creams. 1. Soaks the "starch" out of whiskers quicker. 2. Instantly softens scaly outer skin.

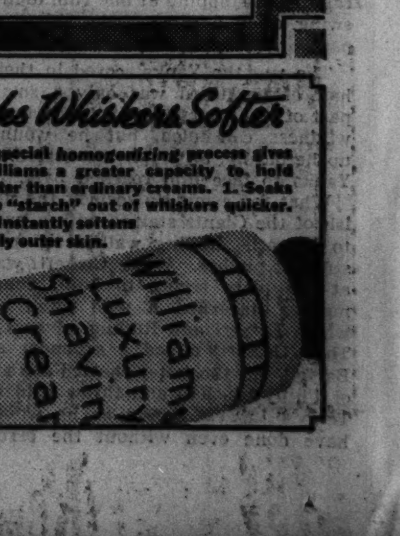

# SHIPPERS LIST CAR NEEDS 9.7% ABOVE YEAR AGO

## Place Freight Trafic in Fourth Quarter.

Freight trafic of American railroads in the fourth quarter of this year will total about 9.7 per cent above car loadings during the corresponding 1935 quarter, estimates from the 13 regional shippers' advisory boards indicated yesterday.

The estimates call for 5,603,186 cars of the 29 principal commodities during the final 1936 quarter, which would compare with an aggregate of 5,107,030 cars loaded in the last three months of 1935. Each of the regional boards anticipated an increase.

**Expect Heavy Ore Movement.**

An increase of 40.8 per cent was forecast for the movement of ore and concentrates, while the anticipated gain in iron and steel loadings was set at 21.6 per cent; in machinery and boilers, 20.5 per cent; in cement, 19.7 per cent; in brick and clay products, 15.9 per cent; in lumber and forest products, 15.7 per cent; in cotton, 15.3 per cent; in lime and plaster, 14.2 per cent; in gravel, sand, and stone, 13 per cent; in automobiles, trucks, and parts, 11.5 per cent; in fertilizers of all kinds, 10.5 per cent; in coal and coke, 10.3 per cent.

A reduction of 21.9 per cent from 1935 was predicted in loadings of grains of all kinds, and a decline of 9.6 per cent in citrus fruits. Other fresh fruits will show a decrease of 12.9 per cent, according to the combined figures, and fresh vegetables, other than potatoes, will fall 11 per cent.

**Comparisons with Year Ago.**

Estimated car loadings for the fourth quarter of this year, actual car loadings for the corresponding 1935 quarter and the percentage of increase or decrease, follow:

| | Actual 1935. | Estimated 1936. | Pct. change. |
|---|---|---|---|
| Grain | 227,263 | 177,463 | −21.9 |
| Flour, etc. | 172,203 | 183,648 | + 6.6 |
| Hay, etc. | 21,845 | 127,945 | + 9.6 |
| Cotton | 110,595 | 127,521 | +15.3 |
| Cotton seed | 34,098 | 35,470 | + 4.0 |
| Citrus fruits | 26,602 | 24,035 | − 9.6 |
| Other fruits | 72,193 | 62,871 | −12.9 |
| Potatoes | 45,352 | 44,471 | − 1.9 |
| Other vegetables | 49,958 | 44,475 | −11.0 |
| Live stock | 220,313 | 216,994 | − 1.5 |
| Poul., dairy pdts. | 28,217 | 27,959 | − 0.9 |
| Coal, coke | 1,829,327 | 2,016,861 | +10.3 |
| Ore, concentrates | 210,315 | 296,217 | +40.8 |
| Grav., sand, stone | 284,469 | 321,370 | +13.0 |
| Salt | 26,360 | 27,874 | + 5.7 |
| Lumber | 386,020 | 446,478 | +15.7 |
| Petroleum | 467,151 | 493,366 | + 5.6 |
| Sugar, etc. | 40,693 | 43,468 | + 6.8 |
| Iron, steel | 309,178 | 375,922 | +21.6 |
| Mach., boilers | 24,813 | 29,890 | +20.5 |
| Cement | 87,948 | 105,298 | +19.7 |
| Brick, clay pdcts. | 49,660 | 57,573 | +15.9 |
| Lime, plaster | 25,033 | 28,578 | +14.2 |
| Agric. imp., etc. | 12,153 | 13,297 | + 9.4 |
| Automobiles, etc. | 165,904 | 185,024 | +11.5 |
| Fertilizers | 34,893 | 38,559 | +10.5 |
| Paper, etc. | 73,715 | 80,261 | + 8.9 |
| Chemls., explos. | 27,007 | 28,776 | + 6.6 |
| Canned goods | 43,752 | 45,524 | + 4.1 |
| Total | 5,107,030 | 5,603,186 | + 9.7 |

Estimated increases by districts ranged from 0.4 to 20.9 per cent.

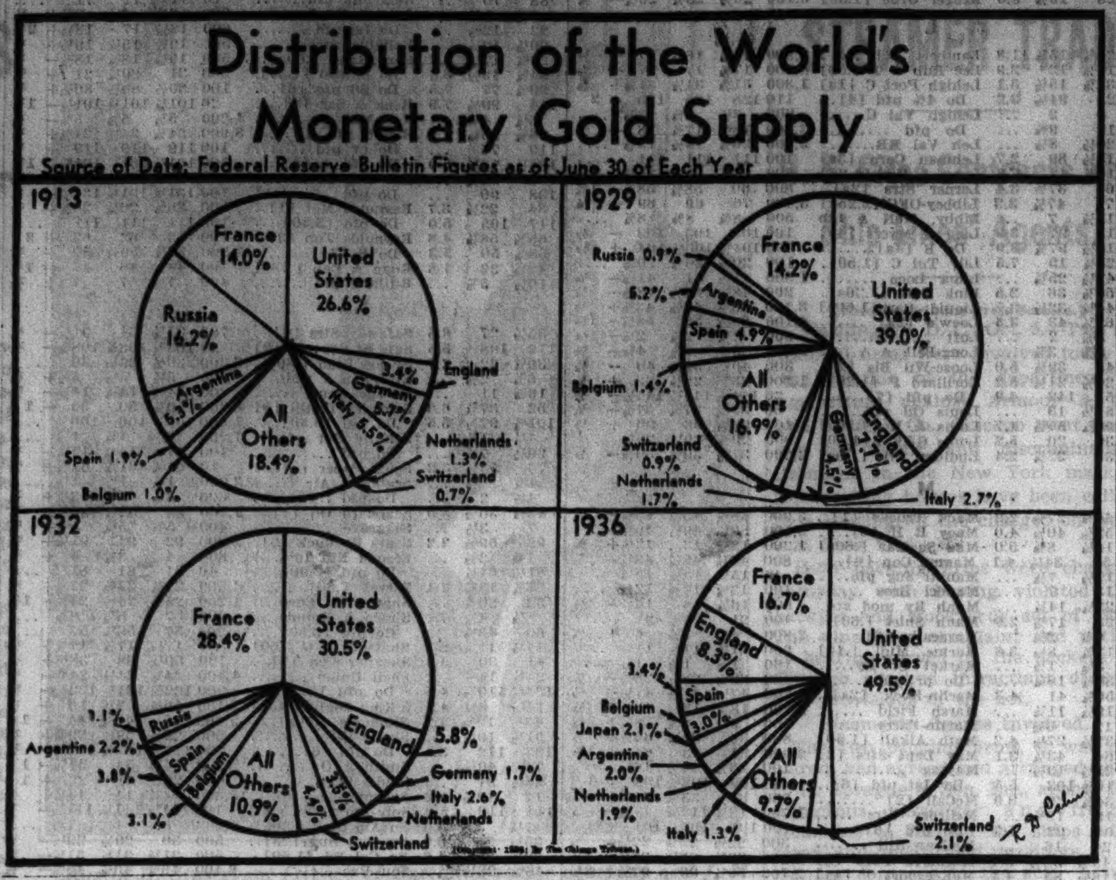


# GRAINS ERASE EARLY ADVANCE; CLOSE IS LOWER

## Speculative Volume Small.

Grain markets moved lower yesterday after a moderate advance at the opening. Failure of public speculative trading to appear following bullish developments in the world wheat situation over the week-end was credited with causing a decline of nearly 2 cents in that grain from the early high point. The net loss amounted to more than a cent.

Winnipeg prices eased only ½ cent. Reports that rain is urgently needed by the new Australian wheat crop as the result of high temperatures sent Liverpool futures as much as 1⅝ cents per bushel higher early, although selling later caused a reaction and prices closed unchanged to ⅝ cent higher. Early sown wheat in Australia has been damaged, according to reports.

**Other Grains Decline.**

Selling of oats futures by speculative holders resulted in net losses of as much as 1⅜ cents. Corn eased a small fraction; rye was irregular.

Closing prices of principal December deliveries, with comparisons, follow:

| | Yesterday. | Saturday. | Wk. ago. |
|---|---|---|---|
| Wheat | $1.13⅜ | $1.15 | $1.13⅜ |
| Corn | .94⅛ | .94⅝ | .94⅜ |
| Oats | .40⅜ | .42⅛ | .42⅛ |
| Rye | .81½ | .82¼ | .81 |

Corn traders continue to await further developments in the situation before taking a decided stand on either side of the market. The new crop has just started to move to terminal markets and there as yet is little hedging pressure. Receipts of the 1935 harvest are very small and meet with a relative slow demand.

Competition with Argentine corn in the east is said to be preventing business for deferred shipment. Argentine corn was quoted at $1 per bushel in the New York spot market.

The steamship Western Prince arrived at New York yesterday with 60,000 bushels of Argentine corn.

**RECEIVE ARGENTINE CORN.**

[Chicago Tribune Press Service.]

MONTREAL, Que., Oct. 5.—The Cargill Grain company, with headquarters in Minneapolis, today received at Montreal a cargo of Argentine corn amounting to 258,000 bushels. The corn was being unloaded, later to be transshipped to various points, mainly in the United States. Inquiries were on hand from Chicago and a number of other cities for the corn.

It was estimated that already roughly 1,250,000 bushels of Argentine corn have been received this season and that 95 per cent of it has gone to the United States, mainly Buffalo and the New England states.

Bookings indicate that as much as 10,000,000 bushels of Argentine corn will be received at Montreal in the next month or two and that 75 per cent of it will find its way to the United States, to points as far west as Chicago and Milwaukee, with the New England states also continuing to receive supplies. The United States duty is 25 cents per bushel.

## All Interests Urged to Unite in Drive on Radical Camps

Philadelphia, Pa., Oct. 5.—[Special.]—American advertising leaders were urged today by Bennett Chapple, vice president of the Americal Rolling Mill company, to combine in a nation wide movement to overcome "false statements from the many radical camps that have grown so rapidly in the United States."

Speaking at the opening session of the annual conference of the National Industrial Advertisers' association, Chapple declared that the fight against radical elements was not industry's concern alone, but that it affected also the pocketbooks and lives of all persons in industry, commerce, farming, the professions, and the home.

**Betrays Trust of Wage Earners.**

"To remain silent, to refuse to take up the challenge," he said, "would be to betray the trust of wage earners."

Chapple asserted that questioning the right to earn a fair profit and pay fair wages was not a local issue, but one that had settled upon the world like a "bubonic plague," adding that the only antidote was understanding, based on facts.

"Will we continue," he asked, "to let radicals get away with the statement that 2 per cent of the people get 80 per cent of the income?"

**Bulk of Income from Service.**

"The facts are that compensation for human service alone accounts for more than 64 per cent of the national income."

Business men know, he said, that "when the sources of income are maliciously attacked jobs disappear, wages dry up, and buying power ends."

Chapple suggested that all industrial advertisers include in their regular copy several lines containing "true facts and figures regarding business, employment, and the interdependence of the citizen and industrial prosperity."

## First Car Loadings Reports Show Irregular Trends

Freight trafic totals of the first four railroads to report car loadings for the week ended Oct. 3 showed irregular trends compared with the preceding week, although substantial gains were recorded over the corresponding week a year ago. Yesterday's reports follow:

| | Week ended Oct. 3. | Previous week. | Year ago. |
|---|---|---|---|
| Baltimore & Ohio | 52,401 | 53,243 | 40,866 |
| Milwaukee | 31,786 | 31,293 | 28,187 |
| Santa Fe | 28,450 | 28,125 | 25,507 |
| Rock Island | 25,421 | 25,694 | 22,402 |

# STOCKS RISE, THEN REACT ON PROFIT TAKING

## Trading Most Active Since April.

[Chicago Tribune Press Service.]

New York, Oct. 5.—After a strong and highly active opening today the stock market ran into profit taking that cut down gains considerably and in many instances erased them. At the final bell advances slightly outnumbered declines.

The market surged ahead at the opening in heavy trading, with the volume increased enough to send the high speed ticker taper behind operations on the floor. Prices showed advances running to a point for a time. Later, values slid off as speculators deemed the moment opportune to realize on their commitments, but the selling was well absorbed.

**Volume Best Since April.**

Volume ran considerably behind Saturday's session but it was the busiest five hour session since last April. A total of 2,082,180 shares changed hands.

Brunt of the profit taking fell on the shoulders of those shares which enjoyed the most popularity in the recent upturn—motors and steel issues, which were hammered down below their previous closing levels and found the going too rough for a comeback.

Many stocks established new high marks for the year or longer during the course of the day, with special issues prominent. With the steels and motors undergoing adjustment of their positions new bull leadership was provided by the oils, metals, and equipment issues.

**News Is Favorable.**

Domestic news accumulating over the week-end showed improvement. The street paid little attention to the latest developments in the currency situation. Little selling for foreign account was reported. Nothing happened in the political situation to alter the market's views on the elec-

[Continued on page 30, column 8.]

## REPORT CHINA EXPORTS SILVER TO PREVENT SEIZURE BY JAPANESE

BY JOHN POWELL.

[Chicago Tribune Press Service.]

SHANGHAI, Oct. 5.—The Japanese newspaper Mainichi alleged today that the Central bank of China has exported $84,080,000 worth of silver, $41,020,000 to America and $43,060,000 to the British colony of Hongkong. Meanwhile a further $31,500,000 was scheduled for shipment to Hongkong today. The Japanese paper charged the Central bank's reserves were depleted as a result of the shipments.

The Chinese denied the allegations and stated the reserves, including silver and gold bullion and securities, were more than sufficient to cover note issues.

It was rumored in foreign banking circles that only a small part of the silver exported was intended for sale to the United States treasury, and that the Chinese government placed the remainder aboard American ships in order to prevent its seizure by Japanese in event of war and developments resulting in the Japanese occupation of the international settlement in Shanghai.

## Grain Board Begins Trade in Soy Beans

(Picture on page 31.)

Trading in soy beans for future delivery was inaugurated yesterday on the Chicago Board of Trade. It was estimated 300,000 bushels were traded during the day, and the bulk of the purchase and sales was credited to processors.

No. 2 yellow beans for delivery in Chicago public elevators during December opened at $1.20 a bushel. Austin D. Sturtevant of the Bartlett-Frazier company bought 5,000 bushels at that figure from F. S. Lewis, representing Archer-Daniels-Midland company.

Later, the price of December beans declined to $1.19, but recovered to close at $1.19¾.

**May Delivery at $1.22.**

Beans for delivery in May, 1937, opened at $1.20 and advaced to $1.22 at the close. Selling of December against purchases of May was said to have been responsible for the upturn in the deferred contract.

Beans grading United States No. 2 yellow, the contract grade, sold in the cash market at $1.20½ yesterday.

Members of the Board of Trade who had advocated a futures market in soy beans expressed satisfaction with the first day of activity in the new market.

The section of the corn pit reserved for trading in bean futures was crowded when the market opened yesterday. Many out of town members of the exchange participated in the market during the session.

**Illinois Crop Increases.**

J. M. Chilton of the grain department of Archer-Daniels-Midland company of Minneapolis witnessed the inauguration of the futures market. A number of years ago his concern offered central Illinois farmers $1 per bushel for soy beans, agreeing to buy every bushel produced. This action gave a tremendous impetus to production. Illinois farmers this year are expected to produce approximately 70 per cent of the commercial soy bean crop of the country.

Daily price fluctuations in soy beans are limited to 4 cents per bushel above or below the average closing price of the previous day. Commission rates are ¼ cent per bushel.

## NEW FACTORIES LIFT FREIGHT IN CLEARING AREA

Ten new factories, coupled with improved business in most lines, sent the total of car loadings in Chicago's Clearing industrial district for the first nine months this year to 59,080, an increase of 24 per cent over the corresponding 1935 period.

In July, August, and September 22,300 carloads were handled, compared with 18,500 last year. The 7,675 carloads in July were 30 per cent above freight handlings in July, 1935.

There now are 112 plants in the Clearing industrial district.

## Retail Advertising Shows 6.4% Gain Over Year Ago

Retailers in 67 major cities placed 18,245,748 lines of newspaper advertising in the week ended Sept. 26, Advertising Age reported yesterday. This was an increase of 6.4 per cent over the corresponding 1935 week.

## FINDS U. S. TAMPERING WITH COTTON MARKET CUTS DOWN EXPORTS

ROME, Oct. 5.—(AP)—Government interference in the American cotton market seriously disturbs exports from the United States, a world study showed today. The report was presented at the opening of the general assembly of the International Institute of Agriculture.

The report drew a vivid picture of the decline of American cotton exports, tracing the market back to 1880, when the United States furnished 72 per cent of the world's total exports. Since then, the report declared, the American shipments have declined to a low point of 56.7 per cent in 1928.

"The price for a product such as cotton, which is an export produce par excellence for the United States, cannot be affected in the domestic market without at the same time provoking a strong reaction in the world cotton market," he report asserted.

"The value of cotton in the United States depends almost equally on the home market and the world market—that is, exports abroad and consumption by the domestic textile industry practically balance each other.

"If one is a factor, the internal cotton trade is then excessively influenced, as it was by the federal farm board without a similar influence being brought to bear on the foreign market.

"Then that implies, in fact, encouragement of the home market at the expense of cotton exports with the result—to put it mildly—the farmer has at the same time a few dollars to put in one pocket which he has taken out of the other."

## 10 FOR 1 BELDEN STOCK SPLITUP GETS APPROVAL

Stockholders of the Belden Manufacturing company yesterday authorized a splitup of ten shares for one in the company's capital stock, reducing the par value from $100 to $10 a share, at a special meeting here. This increases the authorized stock from 30,000 to 300,000 shares. There are 18,680 shares outstanding.

Earnings for the first eight months of this year were reported at $17.30 a share on the old stock or $1.73 on the split. In 1935 the company earned $17.81 an old share for the full year.

It is reported that the company has under discussion a stock dividend on the new stock before the close of the year and may seek listing on the Chicago Stock exchange.

## CARSON PIRIE TAKES DELIVERY OF 41 NEW TRUCKS

Carson Pirie Scott & Co. yesterday took delivery of 41 new package delivery trucks of a type developed after three years of experimentation. Although having a wheel base of only 115 inches, which permits easy turning in narrow streets, the new trucks have ten feet of loading space. The floor is only 15½ inches above the street level, making it easy for drivers and helpers to hop in and out when making deliveries.

The trucks received yesterday cost $75,000. The company contemplates purchasing more, which will bring the fleet up to about 105 units.

## REPORT BRITAIN, U. S. DISCUSSING TRADE TREATY

[Chicago Tribune Press Service.]

LONDON, Oct. 5.—Informal preliminary talks for an Anglo-American trade treaty similar to those negotiated with fourteen other nations in the last two years have been going on through the British embassy at Washington, it was learned here today.

Formal negotiations have not yet been broached and cannot be under the American law of 1934 until public announcement is made, officials here pointed out. The talks began some time ago, but have not been pursued vigorously in recent weeks. It is not believed they have passed the stage of the discussion of general categories to be treated and the exchanges of lists.

The United Kingdom is America's best customer after Canada, and it is considered somewhat anomalous that a treaty was not negotiated before this. Since the law was passed, notice has been given of negotiations with eighteen countries and with all but four—Spain, Italy, Costa Rica, and Salvador—negotiations were completed.

## SURVEY SHOWS SWEDEN GAINS FROM TARIF PACT

The American Tarif league yesterday made public a detailed analysis of trade between the United States and Sweden for the first twelve months that the trade agreement between the two nations was in effect, showing that while Sweden benefited immensely, the United States did not fare so well.

Imports of items on which the United States made concessions soared $1,142,000, or 81 per cent, against an increase of $183,813, or 12 per cent, in exports on which Sweden granted reductions in duty.

"This summary analysis of our export trade under the Swedish agreement is particularly worthy of note because the increase in total export figures from the United States is constantly being cited as an indication of the results that are being accomplished through the operation of the agreements," the league commented.

## General Electric to Base Wages on Cost of Living

Schenectady, N. Y., Oct. 5.—(AP)—The workers council of the General Electric company announced tonight that the company had agreed to a stabilization plan under which wages of 12,000 workers here will be maintained in line with the federal cost of living index. A 2 per cent upward adjustment on all hourly and piece work earnings will be made effective Oct. 22 and 23. The adjustment also affects salaried employés receiving up to $5,000 yearly but it will be paid only on the first $3,000 of such earnings.

## Week's Failures Increase but Fall Below Year Ago

New York, Oct. 5.—(AP)—Business failures numbered 147 in the week ended Oct. 1 compared with 134 in the preceding week and 202 in the same week last year, Dun and Bradstreet reported today.

James E. Bennett & Co.
GRAIN EGGS BUTTER
COTTON STOCKS SUGAR
COMMODITY AND STOCK BROKERS
Members All Principal Exchanges
NEW YORK STOCK EXCHANGE
NEW YORK COTTON EXCHANGE
CHICAGO STOCK EXCHANGE
CHICAGO BOARD OF TRADE
WINNIPEG GRAIN EXCHANGE
Private Wires to All Markets
332 S. La Salle Street
Telephone: Wabash 2740

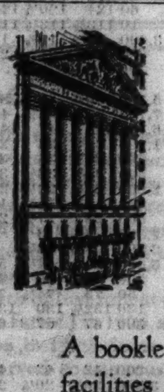
"NEW YORK STOCK EXCHANGE
Its Functions and Operations"
A booklet on this subject, describing the facilities and purposes of the Exchange, will be furnished free on request.
Write to NEW YORK STOCK EXCHANGE, Eleven Wall Street, New York City.

He valued his estate at six figures
...yet there was danger that the provisions for his family would be inadequate
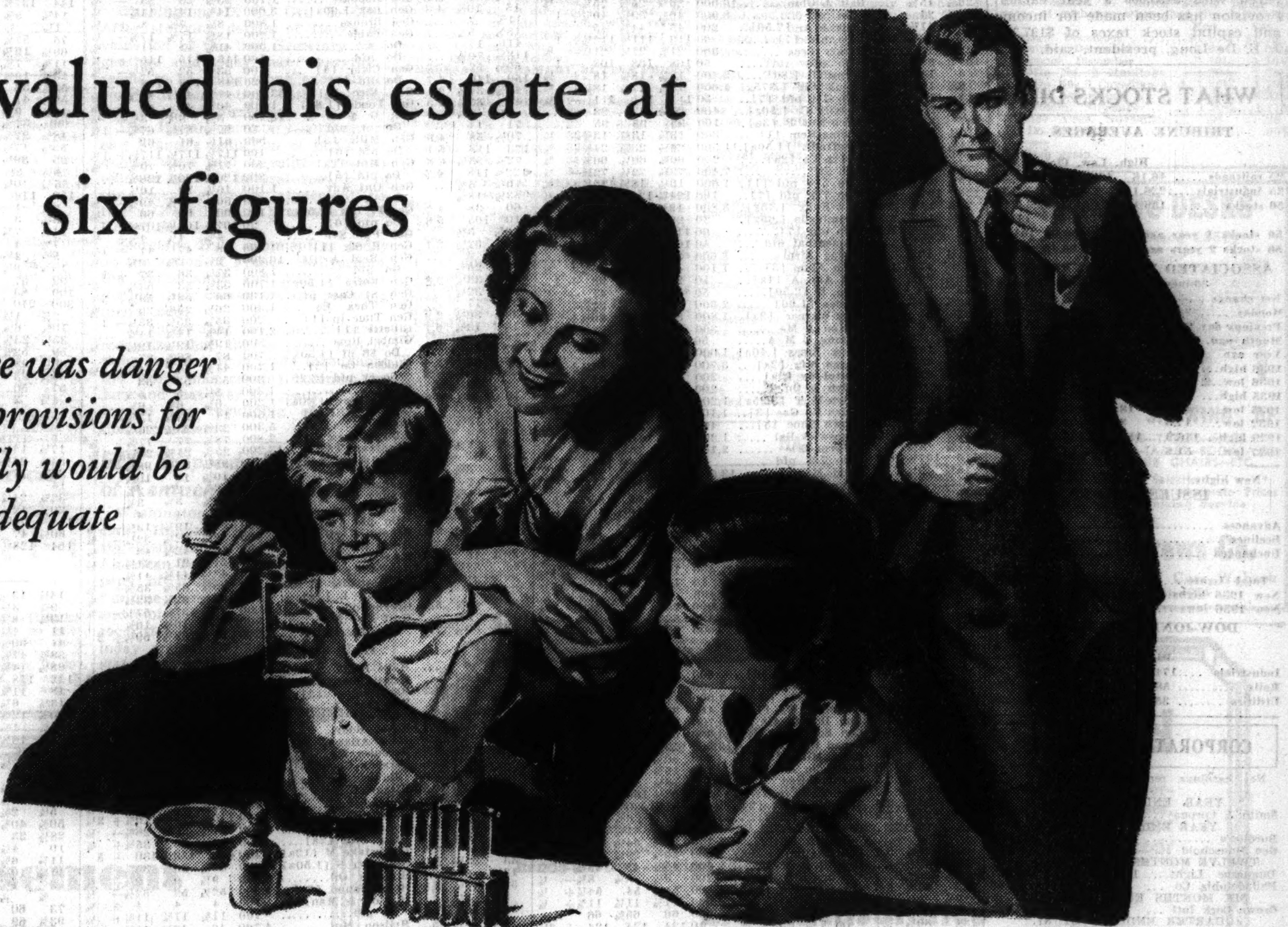
Cases like this emphasize the value of a Northern Trust Estate Plan in gauging the true effectiveness of estate arrangements.

MANY factors can work at cross-purposes to a man's wishes for his family. There is the need for adjusting the intended outright bequests . . . the need for satisfying death duties in cash . . . the shifting of security values . . . the burden of unpredictable taxes. They all make their impact felt on an estate. They all urge the wisdom of applying to your arrangements the advantages of a Northern Trust Estate Plan.

The steps which lead to a Northern Trust Estate Plan give a true estimate of the effectiveness of estate arrangements . . . warn of weak spots and suggest improvements.

The men who develop such plans are officers of The Northern Trust Company, which has behind it 46 years of executor-trusteeship experience. They first analyze estate holdings, the needs of beneficiaries, and the owner's wishes.

They seek ways to coordinate all assets into a single plan for greater economy, and to meet the probate and administrative expenses and the taxes which will be levied at transfer.

You and your attorney are invited to have a Northern Trust Estate Plan developed for you, without cost or obligation. Our interesting booklet, "An Example of Estate Analysis" is available upon request. It deals with the advantages of four important methods of transferring an estate.

THE DIRECTORS OF THE NORTHERN TRUST COMPANY ARE:
A. WATSON ARMOUR — Director, Armour & Company
SEWELL L. AVERY — President, U. S. Gypsum Company; President, Montgomery Ward & Co., Inc.
ALBERT B. DICK, JR. — President, A. B. Dick Company
JOHN T. PIRIE — Carson Pirie Scott & Company
EDWARD L. RYERSON, JR. — Vice-Chairman, Inland Steel Company; President, Joseph T. Ryerson & Son, Inc.
WALTER BYRON SMITH
JOHN STUART — President, The Quaker Oats Company
SOLOMON A. SMITH — President, The Northern Trust Company

THE NORTHERN TRUST COMPANY
In the service of Chicago since 1889
NORTHWEST CORNER LA SALLE AND MONROE STREETS
Member of Federal Deposit Insurance Corporation

# GENL. HOUSEHOLD REPORTS SHARP DROP IN DEFICIT

## Profit Made During Period of Reorganization.

General Household Utilities company of Chicago, makers of radios, electric refrigerators and appliances, yesterday reported a net loss of $357,003 for the fiscal year ended July 31. This compares with a loss of $1,736,057 in the preceding fiscal year.

William C. Grunow, president, in his report to stockholders, said results from operations for the fiscal year were broken down into two periods—from Aug. 1, 1935, to Nov. 19, 1935, prior to a petition for reorganization under section 77B of the amended bankruptcy law, and from Nov. 20, 1935, to July 31, 1936, when the company operated under court jurisdiction.

In the first period a net loss of $450,164 occurred, and in the second there was a net profit of $93,160.

**Expenses Cut Sharply.**

Grunow said that drastic reductions of a permanent character in operating expenses and finance charges resulted in the improvement for the second period of the year.

Profitable operations continued during August and September, he said, resulting in a profit of $48,907 after depreciation during August, and in September a profit "conservatively estimated at $120,000 after depreciation."

"The results are especially gratifying when it is considered that your company departed from the generally accepted policy heretofore prevailing in the radio industry of trying to manufacture a radio for every design, style and price," Grunow said. "It has established a definite popular price groove, made possible by unified and standardized mass production."

**Other Report Issued.**

The Smith-Corona Typewriter company reported net income of $709,279 for the fiscal year ended June 30, including provision for undistributed profits surtax. This was equal to $3.44 a common share after preferred dividends, compared with net income of $428,644, or $1.70 a share, in the preceding year.

Industrial Rayon reported net profit of $466,481, or 77 cents a share, for the third quarter of this year, compared with $258,460, or 42 cents a share, in the preceding quarter, and $155,707, or 25 cents a share, in the third quarter of last year. For the nine months the company earned $923,557, or $1.52 a share, against $415,919, or 69 cents a share, in the corresponding months of 1935.

Net income of the Waukesha Motor company during the fiscal year ended July 31 amounted to $731,553, compared with $493,000 a year earlier. Provision has been made for income and capital stock taxes of $197,346, J. E. De Long, president, said.

## WHAT STOCKS DID

**TRIBUNE AVERAGES.**

| | High. | Low. | Close. | Net chge. |
|---|---|---|---|---|
| 25 railroads | 46.16 | 45.32 | 45.79 | +.24 |
| 25 industrials | 226.10 | 223.77 | 224.73 | +.58 |
| 50 stocks | 136.13 | 134.54 | 135.26 | +.41 |
| | High. | Low. | Close. | |
| 50 stocks 1 year ago | 104.77 | 103.98 | 104.45 | |
| 50 stocks 2 years ago | 81.15 | 80.48 | 80.66 | |

**ASSOCIATED PRESS AVERAGES.**

| | 30 indus. | 15 rails. | 15 utils. | 60 stks. |
|---|---|---|---|---|
| Net change | +.6 | +.2 | .... | +.2 |
| Monday | *92.8 | *41.9 | 52.0 | *69.8 |
| Previous day | 92.5 | 41.7 | 52.0 | 69.6 |
| Month ago | 90.4 | 41.1 | 52.6 | 68.6 |
| Year ago | 67.2 | 28.9 | 36.3 | 48.7 |
| 1936 high | *92.8 | *41.9 | 53.4 | *69.8 |
| 1936 low | 73.4 | 30.2 | 43.4 | 55.7 |
| 1935 high | 76.3 | 31.9 | 44.7 | 56.1 |
| 1935 low | 49.5 | 18.5 | 21.6 | 34.8 |
| 1932 low | 17.5 | 8.7 | 23.9 | 16.9 |
| 1929 high | 146.9 | 153.9 | 184.3 | 157.7 |
| 1927 low | 51.6 | 95.3 | 61.8 | 61.8 |

*New highs.

**ISSUES TRADED.**

| | Mon. | Sat. |
|---|---|---|
| Advances | 381 | 555 |
| Declines | 343 | 130 |
| Unchanged | 205 | 165 |
| Total issues | 929 | 850 |
| New 1936 highs | 87 | 97 |
| New 1936 lows | 7 | 3 |

**DOW-JONES AVERAGES.**

| | High. | Low. | Close. | Net chge. |
|---|---|---|---|---|
| Industrials | 174.04 | 172.03 | 172.81 | + .37 |
| Rails | 58.65 | 57.63 | 58.20 | + .35 |
| Utilities | 35.03 | 34.46 | 34.53 | — .28 |

## CORPORATION EARNINGS

Net earnings reported yesterday:

| | 1936. | 1935. |
|---|---|---|
| YEAR ENDED JUNE 30. | | |
| Smith & Corona | $ 709,279 | $ 428,644 |
| YEAR ENDED JULY 31. | | |
| Burdine's | 463,941 | 290,567 |
| Gen Household | *357,003 | *1,736,057 |
| TWELVE MONTHS ENDED AUG. 31. | | |
| Duquesne Light | 10,770,346 | 9,768,977 |
| Philadelphia Co | 9,041,664 | 7,009,748 |
| SIX MONTHS ENDED JUNE 30. | | |
| Crown Cork Intl | 44,172 | 189,734 |
| QUARTER ENDED JULY 31. | | |
| Lee Rubber & Tire | †1,119,138 | †2,100,153 |
| QUARTER ENDED SEPT. 30. | | |
| Industrial Rayon | 466,481 | 258,460 |

**SALES.**

| | | |
|---|---|---|
| SEPTEMBER. | | |
| Grant W T | 7,442,616 | 6,726,456 |
| Green H L | 2,500,928 | 2,088,155 |
| Neisner Bros | 1,657,871 | 1,403,181 |
| NINE MONTHS ENDED SEPT. 30. | | |
| Grant W T | 63,196,954 | 60,214,957 |
| Green H L | 18,914,613 | 16,655,257 |
| Lee Rubber & Tire | 7,220,366 | 5,805,647 |
| Neisner Bros | 14,205,357 | 12,526,572 |

*Net loss. †Sales.

## FRUITS AND VEGETABLES

Wholesale prices of fruits and vegetables in less than car lots at Chicago, compiled by the bureau of agricultural economics, follow:

| | | |
|---|---|---|
| Apples, bu. Mich | $0.75 to | $1.50 |
| Beans, bu. nearby | 1.00 to | 1.75 |
| Lima beans, 12 qt, nearby | .85 to | 1.25 |
| Cabbage, 75 lb nearby | .75 to | .90 |
| Cantaloups, crt, western | 1.25 to | 1.75 |
| Cauliflower, pony crt, western | 1.25 to | 2.00 |
| Celery, flt crt, Mich | .35 to | .50 |
| Cucumbers, bu, nearby | .40 to | 1.00 |
| Grapes, 12 qt Mich | .39 to | .40 |
| Lettuce, crt, Cal | 3.00 to | 4.50 |
| Onions, 50 lb, nearby | .35 to | .60 |
| Pears, bu, Mich | 1.00 to | 2.25 |
| Peas, bu, western | 2.25 to | 2.75 |
| Peppers, bu, nearby | .25 to | .50 |
| Spinach, bu all sect | .40 to | .65 |
| Sweet potatoes, bu, all sect | 1.25 to | 1.35 |
| Tomatoes, 12 qt, nearby | .25 to | .50 |
| Grapefruit, box, Fla | 2.20 to | 3.30 |
| Lemons, box, Cal | 2.75 to | 7.70 |
| Oranges, box, Cal | 3.50 to | 5.50 |

**BENTON HARBOR FRUIT PRICES.**

BENTON HARBOR, Mich., Oct. 5.—[Special.]—Today's fruit market prices were: Grapes, Concords, twelve quarts, number one, 33 to 35 cents; number two, 32 to 33 cents; four quarts, 14 to 15½ cents. Pears, bushels, Kieffers, two inch, 50 to 60 cents. Apples, bushels, Delicious, 2½ inch, $1.50; boxes, $1.60; Jonathans, 2¼ inch, $1.25 to $1.30; larger, $1.40; Grimes Golden, 2¼ inch, $1.00 to $1.10; Famous, 2¼ inch, 85 to 90 cents.

# NEW YORK STOCK TRANSACTIONS

Monday, October 5, 1936.
Shares sold today ............ 2,082,180
Year ago ............ 946,810

Monday, October 5, 1936.
Total sales 1936 to date ..... 359,608,891
Total sales 1935 to date ..... 240,358,272

[The figure in brackets after name of stock is annual dividend rate.]

| 1936 High. | 1936 Low. | Div. yld. pct. | Description, div. rate, $s— | Sales. | High. | Low. | Close. | Net chge. |
|---|---|---|---|---|---|---|---|---|
| | | | **A** | | | | | |
| 62 | 42 | 2.9 | Abr & Str [1.80g] | 1,000 | 62 | 62 | 62 | + ½ |
| 118 | 110¼ | 6.3 | Do pfd [7] | 50 | 111¼ | 111¼ | 111¼— | ... |
| 74¾ | 59 | 4.8 | Acme Stl [3a] | 100 | 63 | 63 | 63 | .... |
| 14¾ | 9⅝ | 1.4 | Adams Exp [.20g] | 9,400 | 14¾ | 14⅛ | 14½+ | ⅝ |
| 35⅝ | 17⅜ | 3.9 | Adams-Millis [1] | 1,000 | 26⅝ | 24⅞ | 26¼+ | 1⅜ |
| 32⅞ | 22⅛ | 3.1 | Addressog | 500 | 32⅛ | 31⅝ | 31¾— | ⅛ |
| 21⅛ | 1½ | ... | Advance Rume | 400 | 2⅜ | 2⅜ | 2⅜+ | ⅛ |
| 81⅝ | 58 | 1.3 | Air Reduc [1a] | 1,400 | 76 | 75⅝ | 76 + | ½ |
| 6⅜ | 2 | ... | Air-Way El Ap | 1,000 | 3⅜ | 3⅜ | 3⅜ | ... |
| [illegible] | [illegible] | [illegible] | [illegible] | [illegible] | [illegible] | [illegible] | [illegible] | [illegible] |
| 37⅛ | 21½ | ... | Wheeling Stl | 500 | 33¼ | 32¼ | 32¼— | ¼ |
| 28¼ | 18⅜ | ... | White Mot | 2,000 | 23¼ | 22½ | 22½— | 1 |
| 17¼ | 13¾ | 10.0 | White R M S [1.40] | 200 | 14½ | 14⅜ | 14⅜— | ⅛ |
| 29⅝ | 16 | ... | White Sew M pfd | 500 | 28 | 27¼ | 27⅞— | ⅝ |
| 5¼ | 2¾ | ... | Wilcox O & G | 2,300 | 3⅜ | 3 | 3⅛ | .... |
| 11 | 6⅝ | 6.2 | Wilson & Co [.50] | 2,900 | 8½ | 8¼ | 8¼— | ⅛ |
| 56⅝ | 44¾ | 4.4 | Woolworth [2.40] | 3,800 | 54⅞ | 54⅛ | 54⅝ | ... |
| 35½ | 23⅛ | ... | Worth P & M | 500 | 29½ | 29 | 29 — | ¾ |
| 81 | 56 | ... | Do pfd A | 50 | 75 | 74⅛ | 74⅛— | 1⅞ |
| 140¾ | 62⅝ | ... | Wright Aero | 130 | 132½ | 130 | 130 — | 4 |
| 79 | 63 | 4.5 | Wrigley Jr [3a] | 300 | 67 | 67 | 67 + | ¾ |
| | | | **Y** | | | | | |
| 45 | 33⅜ | 1.4 | Yale & Towne [.60] | 200 | 42 | 42 | 42 + | ½ |
| 21⅞ | 8¾ | ... | Yell Trk & C | 3,800 | 20⅝ | 20⅛ | 20¼— | ¼ |
| 55 | 42¼ | 5.9 | Young S&W [3a] | 200 | 51¼ | 51¼ | 51¼— | ½ |
| 84⅜ | 41¾ | ... | Y'town Sh & T | 5,000 | 83⅜ | 83 | 83 + | ⅜ |
| | | | **Z** | | | | | |
| 40⅝ | 11⅛ | ... | Zenith Radio | 1,600 | 40⅛ | 39½ | 39⅝— | ⅝ |
| 9⅝ | 5¾ | ... | Zonite Prod | 300 | 7⅝ | 7⅝ | 7⅝ | .... |

*Ex dividend. †First sale since ex dividend date or dates. xr—Ex rights. a—Also extra or extras. e—Paid last year. f—Payable in stock. g—Declared or paid so far this year. h—Cash or stock. k—Accumulated dividend paid or declared this year.

Sales to 11 a. m., 640,000; 12 noon, 1,060,000; 1 p. m., 1,330,000; 2 p. m., 1,660,000. Total sales, 2,082,180 shares.

# STOCKS ADVANCE; THEN REACT ON PROFIT TAKING

## Close Mixed; Trade Most Active Since April.

[Continued from page 29, column 8.]

tion and the news contained nothing likely to produce violent movements in either direction.

According to one set of recognized averages, the only major group to suffer a decline was the utilities and there the losses ran to little more than fractions. Fractional losses also were the rule in the steels.

Chrysler, one of the favorites in the closing stages of last week, slipped off a point; General Motors lost ground, and Auburn and Mack also receded.

**Railroad Shares Climb.**

Railroad shares climbed to the highest level since 1933, although gains generally were less than a point. New York and Harlem at the odd lot post spurted 16 points. New York Central was among the most active.

Copper shares showed strength, though the close found them under their best marks of the day. Deere was a good farm implement. In the electrical equipment division, Westinghouse stood out easily with a runup of 3⅜ points.

Oil shares advanced with the Standard of New Jersey mounting a point. Aviations declined, Douglas dropping a point and Wright slumping four points.

Stocks rising a point or more included Detroit Edison, Burroughs Adding Machine, Armstrong Cork, American Agricultural, Eastman Kodak, Fairbanks Morse, Hazel Atlas Glass, American Smelters, Hiram Walker, Reynolds Tobacco, United Fruit, and Timken Detroit Axle.

**Power Issue Rises.**

International Paper & Power preferred was again out in front with a gain of 6¼ points to 65¼. The company's common stock rose 2 to 12¾. A possible capital readjustment to take care of accumulated dividends was a helping influence here.

Westinghouse Electric held an advance of 3⅜ at 149⅜. Others up around a point included Standard Oil of New Jersey at 63, Chesapeake & Ohio at 70⅝, Allied Chemical at 232, Continental Baking A at 19⅜, General Electric at 47⅜ and Deere at 86½.

The day's tug of war between buyers and sellers was exemplified by the fact that of 929 issues changing hands, 381 advanced, 343 declined, and 205 were unchanged.

## U. S. TREASURY

[Chicago Tribune Press Service.]

WASHINGTON, D. C., Oct. 5.—The following is a statement of the condition of the United States treasury on Oct. 2:

| | |
|---|---|
| Income to date this year | $ 1,171,300,000 |
| Income to date last year | 1,020,300,000 |
| Increase | $ 151,000,000 |
| Army | $ 99,300,000 |
| Navy | 120,200,000 |
| Veterans' costs to date | 194,600,000 |
| Agricultural aid | 18,500,000 |
| Relief | 57,500,000 |
| Public works and work relief | 797,400,000 |
| Aid to home owners | 51,900,000 |
| Deficit this year | 539,300,000 |
| Deficit last year | 846,000,000 |
| Decrease | $ 306,700,000 |
| Balance general fund today | $ 2,174,200,000 |
| Balance previous day | 2,176,000,000 |
| Decrease | $ 1,800,000 |
| Public debt this date | $33,822,000,000 |

## DIVIDENDS DECLARED

| Stock, rate, period. | Payable. | Stock of record. |
|---|---|---|
| Ill No Util 6%, $1.50 q | Nov. 1 | Oct. 15 |
| G Heileman Brew, 25c | Nov. 14 | Oct. 31 |
| Do ex 25c | Nov. 14 | Oct. 31 |
| Melville Shoe, $1.25 q | Nov. 1 | Oct. 17 |
| McGraw El, 50c q | Nov. 1 | Oct. 16 |
| Do 25c ex | Nov. 2 | Oct. 16 |
| Natl Tea p, 13⅜c q | Nov. 2 | Oct. 16 |
| Outlet Co, 50c q | Nov. 2 | Oct. 21 |
| Do 25c ex | Nov. 2 | Oct. 21 |
| Phillips Jones p, $1.75 q | Nov. 2 | Oct. 20 |
| Washington Oil, 75c | Oct. 10 | Oct. 8 |

For Banks • Brokers • Dealers
Firm Trading Markets in all Over-the-Counter STOCKS and BONDS
Reorganization Securities
KATZ BROS.
Established 1920
Members New York Security Dealers Ass'n.
37 Wall St., N.Y. HAnover 2-2772
BELL TELETYPE N.Y. 1-423

S. B. Chapin & Co.
New York Stock Exchange
Chicago Stock Exchange
and other principal exchanges
CHICAGO OFFICES:
209 S. La Salle 230 N. Michigan
Telephone State 0001
Stocks and Bonds
INVESTMENTS ANALYZED

The most REAL ESTATE opportunities
In Chicago there is no better way to keep in touch with real estate opportunities than by checking the great variety of offers in the Tribune want ad section.
The Tribune is Chicago's leading real estate want ad medium and has been so for more than twenty years.
To find quickly the property you want whether a home, apartment building or any other kind of real estate, watch the Tribune want ad section regularly.
If it can be sold, TRIBUNE WANT ADS can sell it

# CROP TINKERS' CLAIMS REFUTED BY U. S. RECORDS

## Farms Netted More Under Hoover and Coolidge.

BY ARNOLD ERICKSON.

Although propaganda from Washington, D. C. cites the "benefit" to farmers under New Deal management, the government's own file of records contains many facts contradictory to the crop tinkers' claims. These government records show farmers obtained higher average prices, and more net dollars under both the Hoover and the Coolidge administrations than under the present one.

The department of agriculture's own detailed history of the markets for farm products show a better level of prices prevailing in the period 1929-32 than in the last 3½ years. The department's index records, using the period August, 1909 to July, 1914, as a basis of 100, show all farm products—grains, cotton, cotton seed, fruits, dairy products, chickens, eggs, meat animals, miscellaneous and truck crops—under Roosevelt averaging monthly from 55 to 115, whereas under Hoover the range was from 58 to 152 and in Coolidge's time 131 to 152.

**Cattle Index Comparisons.**

Cattle in the last three years averaged annually from 68 to 120 per cent of prewar price levels, but during Hoover's administration ranged from 78 to 176. The cattle index under Coolidge was 107 to 175. Hogs ranged from 49 to 118 in the last three years and from 48 to 131 in the preceding four years and 104 to 163 while Coolidge was in office. The lamb indices for these periods was respectively, 81 to 117; 75 to 203, and 183 to 209.

Packers under federal inspection in the three full years that Roosevelt has held the reigns paid an average annual sum of $1,070,608,000 for meat animals, as compared to an average yearly outlay of $1,669,362,000 while Hoover held office and an average of $1,923,627,000 while Coolidge was president.

**Return Less Under Roosevelt.**

At no time during the Roosevelt administration did any class of meat animals bring the farmers as much money per hundred pounds as during the best times under Coolidge or Hoover, official records show. And under the New Deal farmers had far less to sell at the lower net per hundred pounds of product.

Top cattle now sell at the Chicago stock yards at $10.50 per hundred pounds. At the best time last year, which was also the best time of the New Deal for farmers, top steers sold up to $16.25. During Hoover's rule top steers in Chicago reached $17 and under Coolidge cattle men obtained $19 for top grades. At the high time of the Roosevelt reign farmers netted up to $11.75 on hogs in the country, but had far less to sell than in the previous administration when up to $12 was paid in the country. Farmers, while Coolidge was President, netted up to $14.50 for hogs on the farms. The current price on farms is around $9.75 for top grades.

Top Chicago prices under four administrations follow:

| Steers. | Hogs. | Lambs. | Wool [High Av.] | Lard. | Hides [High Av.] |
|---|---|---|---|---|---|
| Roosevelt [1933-36]. | | | | | |
| $16.25 | *$14.50 | $12.85 | $ .87 | †$17.25 | $10.92 |
| Hoover [1929-32]. | | | | | |
| 17.00 | 12.50 | 18.10 | 1.14 | 12.50 | 14.77 |
| Coolidge [1924-28]. | | | | | |
| 19.00 | 15.00 | 19.50 | 1.68 | 17.72½ | 21.58 |
| Harding [1921-23]. | | | | | |
| 14.00 | 11.85 | 17.00 | 1.53 | 14.25 | 14.86 |

*After the $2.25 processing tax collected by the federal government was deducted from this price the farmers netted $11.75 in the country. There was no processing tax on live stock in any other administration. †Including processing tax.

# EXTRA DIVIDENDS ARE DECLARED BY TWO COMPANIES

The McGraw Electric company yesterday declared a quarterly dividend of 50 cents and an extra of 25 cents, payable Nov. 2 to holders of record Oct. 16. Similar dividends were paid in the previous quarter.

The Outlet company declared the usual extra dividend of 25 cents and the regular quarterly dividend of 50 cents on the common stock. The disbursements are payable Nov. 2 to stockholders of record Oct. 21.

The National Tea company declared the regular quarterly dividend of 13¾ cents, payable Nov. 16 to stock of record Oct. 16.

## COCOA

NEW YORK, Oct. 5.—[Special.]—Weakness in sterling exchange was largely responsible for a decline of 2 to 7 points in cocoa futures. Trading was light. Local warehouse stocks decreased over 2,000 bags Saturday and are 697,244 bags, a new low for the season. Commercial cables said it was unlikely the Accra preliminary estimated yield of 260,000 tons would be realized. Range of future prices in cents per pound:

| | Open. | High. | Low. | Close. | Prev. close. |
|---|---|---|---|---|---|
| December | 7.47 | 7.48 | 7.45 | 7.45 | 7.47 |
| March | 7.64 | 7.64 | 7.58 | 7.60 | 7.67 |
| May | 7.73 | 7.73 | 7.68 | 7.69 | 7.76 |
| July | 7.83 | 7.83 | 7.79 | 7.80 | 7.82 |

## NEW FUTURES TRADE STARTS

Austin D. Sturtevant (right) of Bartlett-Frazier company and J. M. Chilton, Minneapolis, of the Archer-Daniels-Midland company watching Chicago Board of Trade ticker tape for the first quotation on soy bean futures, in which trading started yesterday. Chilton sold the first lot, 5,000 bushels, to Sturtevant at $1.20 a bushel.

## BUSINESS BITS

A delegation from the Mobile, Ala., Chamber of Commerce will visit here on Thursday as guests of the Chicago Association of Commerce, attending a joint luncheon meeting of Chicago exporters and importers, and officials of the association at the Palmer house. The visitors will be headed by Mayor Charles A. Baumhauer of Mobile, and E. Ward Faulk, banker and chairman of the foreign trade committee of the Mobile Chamber of Commerce.

Harold G. Moulton, president of the Brookings institute, a non-partisan research organization in the field of economics, will address the Rotary club today at 1 p. m. in the grand ballroom of the Palmer house. His subject is "Preventive Econom-

Arthur C. Unger, vice president of General Foods, and J. Frank Grimes, president and founder of the Independent Grocers' Alliance of America, will discuss manufacturing and distribution of foods and their effects on buying and eating habits at a luncheon meeting in the Palmer house on Saturday, Oct. 10, which will start the three week celebration of the alliance's tenth anniversary.

The Thomas A. Edison company is planning a dinner for thirty employés at the Bismarck hotel on Friday evening, Oct. 9. Thomas A. Drew, G. B. Archibald, and J. S. Hagan are in charge of arrangements.

The Chicago Sales Executives' club will meet at a luncheon in the Bismarck hotel on Thursday, Oct. 8.

The fifth annual Western Union Old Timers' reunion dinner will be held Monday evening, Oct. 19, in the Bismarck hotel. This year the reunion will include not only pensioned employés but those now active in age groups from 25 to 75 years. It is expected about 100 will attend.

## CHICAGO GRAIN PRICES

| | Open. | High. | Low. | Close. | Prev. close. | Year ago. |
|---|---|---|---|---|---|---|
| WHEAT. | | | | | | |
| Dec. | 1.15⅝ | 1.15½ | 1.13⅜ | 1.13⅜ | 1.15 | 1.07⅝ |
| May | 1.13⅝ | 1.13⅝ | 1.12 | 1.12 | 1.13¼ | 1.04⅝ |
| July | .99¼ | .99½ | .97⅝ | .97⅝ | .99 | .94⅛ |
| CORN. | | | | | | |
| Dec. | .94¾ | .94⅞ | .93⅝ | .94⅛ | .94⅝ | .64⅛ |
| May. | .90⅝ | .90⅝ | .89¼ | .89⅞ | .90¼ | .61¾ |
| July. | .87¼ | .87¼ | .85⅝ | .86 | .86½ | .62½ |
| OATS. | | | | | | |
| Dec. | .42⅜ | .42⅜ | .40⅜ | .40⅜ | .42⅛ | .29⅜ |
| May. | .42⅝ | .42⅝ | .41⅜ | .41⅜ | .42⅜ | .30⅛ |
| July. | .39⅝ | .39⅝ | .38¼ | .38¼ | .39⅛ | .29⅜ |
| RYE. | | | | | | |
| Dec. | .81⅛ | .82¼ | .81⅜ | .81½ | .82¼ | .56⅛ |
| May. | .80 | .80½ | .79¼ | .79½ | .80⅜ | .58⅛ |
| July. | .72 | .72⅝ | .71½ | .71⅛ | .71⅛ | .57⅜ |
| FEED BARLEY. | | | | | | |
| Dec. | .80½ | .80½ | .80½ | .80½ | .80 | .48 |

## COFFEE

NEW YORK, Oct. 5.—(AP)—Heavy trade and Brazilian selling erased early gains in Coffee futures today, part of the selling being against purchases of actuals. Santos opened 4 points to 7 points higher and closed unchanged to 10 points lower. Sales, 22,000 bags. New No. 7 opened 1 point to 6 points higher and closed 1 point higher to 3 points lower.

Range of prices on new Rio contracts in cents per pound:

| | Open. | High. | Low. | Close. | Prev. close. |
|---|---|---|---|---|---|
| December | 5.30 | 5.30 | 5.25 | 5.29 | 5.28 |
| March | 5.42 | 5.43 | 5.33 | 5.36 | 5.36 |
| May | 5.48 | 5.49 | 5.42 | 5.42 | 5.43 |
| July | 5.54 | 5.55 | 5.44 | 5.48 | 5.50 |
| September | 5.55 | 5.57 | 5.48 | 5.51 | 5.54 |

Spot coffee moderately active. Santos 4s, 9¼@9¼c; Rio 7s, 7½c. Cost and freight offers included Santos bourbon 3s and 5s at 8.95@9.20c.

**RUBBER.**

NEW YORK, Oct. 5.—(AP)—RUBBER—Crude futures closed dull, 1 to 5 points higher. December, 16.52c per lb; March, 16.62c; May, 16.68c bid. Smoked ribbed spot, 16.44c nominal.

# ELECT CHICAGOAN TO DIRECT WORLD FARM INSTITUTE

ROME, Oct. 5.—(AP)—Dr. Henry Charles Taylor, director of the Farm Foundation of Chicago, was elected president of the International Institute of Agriculture today by the biennial general assembly.

"International economic negotiation is becoming more and more important as political negotiations are falling in the background," said Taylor, author of the survey on world planning in agriculture adopted by the institute two years ago.

"It is to be hoped there will be an adequate basis of fact for intelligent economic negotiations. The International Institute of Agriculture is preparing facts relating to agricultural commodities entering international trade."

*[Dr. Taylor, former head of the bureau of agricultural economics in Washington, was named director of the Farm foundation in November, 1935. The Farm foundation was established in 1933 with funds chiefly from the estate of the late Alexander Legge, president of the International Harvester company. Its founders intended a permanent endowed institution devoted to improving agriculture.]*

## FIELD SEEDS

Wholesale dealers reported these prices for round lots of field seeds per 100 lbs, delivered in Chicago. The price is determined by the quality of the seed. Poor lots bring less than quoted prices, and fancy sells at a premium:

| | | | |
|---|---|---|---|
| Timothy, old crop | $ 5.75 | to | $ 6.00 |
| Do new crop | 5.50 | to | 5.75 |
| Red clover, fair to choice | 17.50 | to | 24.50 |
| Alsike clover | 15.00 | to | 19.00 |
| Red top, cleaned basis | 15.00 | to | 16.50 |
| Alfalfa, Kansas | 19.00 | to | 21.50 |
| Do Idaho | 20.00 | to | 23.00 |
| Do Grimm | 22.00 | to | 25.00 |
| Sweet clover, cleaned basis, country run | 8.00 | to | 9.00 |

**COTTONSEED OIL.**

NEW YORK, Oct. 5.—(AP)—Bleachable cottonseed oil was steady early today on the action of crude oil but eased off later under increased liquidation and hedge selling in March and May. Final prices were 2 points higher on October, but 7 to 9 points lower on other positions. Sales, 108 lots. Bleachable spot, nominal; October closed 9.98c per lb.; December, 10.03; January, 10.06; March, 10.13; May, 10.17.

**RAW SILK.**

NEW YORK, Oct. 5.—(AP)—SILK—Raw futures closed firm, 2½ to 4 cents higher. Sales, 870 bales. December, $1.67 per lb; January, $1.65½ bid; March, $1.64. Open market quotations [sixty day basis]: Shanghai steam filature, 78 per cent seriplane, 20-22s, $1.60; Canton double extra "A," 14-16s, $1.32½; Japanese special crack double extra, 81 per cent seriplane, 13-15s, $1.74.

# CHARGE PACKERS VIOLATE LAW IN STEAMER TRADE

## U. S. Cites Contracts with Ship Lines' Agents.

[Chicago Tribune Press Service.]

Washington, D. C., Oct. 5.—Two additional firms were involved today in the citation of the department of agriculture against Armour & Co. and Swift & Co., Chicago meat packers, for unfair and discriminatory practices in the New York market. The packing houses have been called to a hearing on the charges on Nov. 2 at New York.

Both packing firms were charged Saturday with having violated the packers and stockyards act of 1921. The nine page complaint and notice of hearing served on the packers in Chicago charged infractions of several provisions of the act.

**Steamship Agents Involved.**

The two packing firms, it was declared, had agreed and arranged with C. H. Sprague & Son, Inc., agents for numerous passenger and freight steamers, to furnish the ships with meat and meat food products in a manner contrary to the act. Assurances were given that freight trafic on the Sprague boats would be increased because the packers would ship their goods in them.

It was alleged that there were threats, expressed or implied, to withhold large freight shipments unless the Sprague firm purchased all its meat from the two packing houses.

Swift & Co. was cited separately as having agreed with the International Mercantile Marine company, operating ships at the port of New York and elsewhere, to supply meat on substantially the same basis as in the arrangement with Sprague & Son, Inc.

**Another Charge Against Swift.**

Swift was further cited as using unfair and unjustly discriminatory practices causing loss of business to various members of the New York Association of Meat, Poultry and Game Purveyors, Inc.

In addition Swift was charged with practices involving unfair discrimination in prices and credit terms. It was alleged also that Swift engaged in a course of business for the purpose, or having the effect, of manipulating or controling prices in the buying, selling, and dealing in meat and meat food products. The alleged method consisted in adjusting the period of credit in a manner to drive competitors out of business.

The order was signed by W. R. Gregg, acting secretary of agriculture.

## COMMODITY PRICES

NEW YORK, Oct. 5.—The Associated Press weighted wholesale price index of 35 commodities today declined to 80.93. The previous day it was 81.27; a week ago, 80.88; a month ago, 80.66; a year ago, 78.43. Range of recent years:

| | 1936. | 1935. | 1934. | 1933. |
|---|---|---|---|---|
| High | 81.47 | 78.68 | 74.94 | 69.23 |
| Low | 71.31 | 71.84 | 61.53 | 41.44 |

[1926 average equals 100.]

**METALS.**

NEW YORK, Oct. 5.—(AP)—STEEL—Prices per 100 lbs, f. o. b. Pittsburgh: blue annealed sheets, hot rolled, $2.20; galvanized sheets, $3.20; black sheets, hot rolled, $2.60; steel bars, $2.05. COPPER—Quiet; electrolytic spot and future, 9.75c per lb; export 9.75@9.80c. TIN—Firmer; spot and nearby, 45.75@45.87½c per lb; future, 45.37½@45.50c. LEAD—Steady; spot New York, 4.60@4.65c per lb; East St. Louis, 4.45c. ZINC—Dull; East St. Louis, spot and future, 4.85c per lb. IRON—Quiet; No. 2, f. o. b., Eastern Pennsylvania, $20.50 per ton; Buffalo, $19.50; Alabama, $15.50. ALUMINUM—19.00@22.00c per lb. ANTIMONY—Spot, 12.50c per lb. QUICKSILVER—$93.00@95.00 per flask. PLATINUM—$59.00 per ounce. WOLFRAMITE—15.25@15.50c per lb.

**BOARD OF TRADE STOCKS.**

| | Sales. | High. | Low. | Close. | Prev. close. |
|---|---|---|---|---|---|
| Berk&Gay war | 350 | .75 | .75 | .75 | .75 |
| Berk&G Furn | 300 | 2 | 2 | 2 | 2 |
| Centliv Bre A | 100 | 2⅞ | 2⅞ | 2⅞ | 3 |
| Distil & Brew | 2,350 | 4 | 3⅞ | 4 | 4 |

Total sales, 3,100 shares.

**NAVAL STORES.**

SAVANNAH, Ga., Oct. 5.—(AP)—TURPENTINE—Firm; 35¾c per gal bid; no sales; receipts, 389 casks; shipments, 150; stock, 37,325. ROSIN—Firm; sales, 221 brls; receipts, 1,256; shipments, 239; stock, 94,697. Quote: B, D, E, F, G, H, I, K, M, and N, $5.95 per brl; WG, $6.05; WW and X, $6.90.

# ITALY DEVALUES MONEY; IMPOSES LEVY ON REALTY

## Special Tax Ordered to Bolster Budget.

[Continued from page 1, column 3.]

postal savings bank and other commercial banks, particularly in Naples, stand to lose about 32 yer cent of savings, to the extent of devaluation against the dollar. By going to Italy, however, they would be paid out the same amount of lire as deposited.

Four-fifths of the credit of Italian emigrants in Italian postal savings accounts—about 2,189,103,000 lire at the end of 1935—belonged to depositors in the United States. In 1935 alone about 200,000,000 lire arrived for deposit from the United States.

**Czechoslovakia Devalues Money.**

PRAHA, Czechoslovakia, Oct. 5.—(AP)—The cabinet economic committee decided today to recommend to the full cabinet that the gold content of the crown hereafter be no more than 33.21 milligrams nor less than 31.21 milligrams. As the content heretofore has been 37.15 milligrams, the contemplated devaluation is 10.6 to 16 per cent in gold content or, as compared to the 1929 gold content, 25.5 to 30 per cent.

**Poland Against Devaluation.**

WARSAW, Oct. 5.—(AP)—The cabinet decided unanimously today it was neither necessary nor desirable to devalue the polish zloty. [The Polish zloty is quoted in New York at 18.87 cents.]

**Austria Says: "No Effect."**

VIENNA, Oct. 5.—(AP)—Official assurances were given here tonight that devaluation of the Italian lira would not affect the currency of Austria or Hungary. Hungarian National bank employés were ordered, however, to be ready for emergency work, although tomorrow is a holiday.

**Exchange Market Quiet.**

New York, Oct. 5.—[Special.]—The foreign exchange market here received the news of Italy's devaluation proposal today with outward calm in contrast with the excitement occasioned by the French move little more than a week ago.

In dealings today the exchange on Rome was being quoted on a purely nominal basis at 5.265 cents, or approximately at its new indicated parity and a decline of 2 1-3 cents from Saturday.

Interest in other exchanges was comparatively light as the week got under way, the feature being a further recession in Dutch guilders, which dropped 0.45 of a cent to 52.55 cents, compared with a London quotation of 52.75 cents and Saturday's closing of 53 cents. Sterling was off 1⅝ cents at $4.91 13-16. French francs were around 4.67¼, up 1-16.

**Treasury Officials Pleased.**

Washington, D. C., Oct. 5.—(AP)—After studying details of Italy's devaluation of the lira, Secretary Morgenthau said today that "everything seems to be going along exceedingly well" in connection with stabilization of world currencies.

The Italian monetary adjustment and France's reduction of tarifs and quotas were said by other treasury officials to be "natural results" of the recent currency agreement between Great Britain, France, and the United States.

Secretary Hull, commenting today on the action of France, Switzerland, the Netherlands, and Italy in readjusting their currencies and reducing tarifs, said:

"It shows that the other countries recognize that the extreme restrictions imposed upon trade throughout the world has created common injury and that they are ready to move toward the rebuilding of international commerce."

## SEC Suspends Statement of Kentucky Terminal Firm

Washington, D. C., Oct. 5.—[Special.]—Holding that the registration statement filed Feb. 9, 1935, by the American Terminals and Transit company of Henderson, Ky., contained "untrue statements of material facts and omissions of material facts," the securities and exchange commission today announced suspension of the statement, and a stop order was issued suspending the effectiveness of the registration.

# Imports of United States Grow Faster Than Exports

[Chicago Tribune Press Service.]

Washington, D. C., Oct. 5.—Reflecting an unfavorable balance of trade, the United States was sixth among leading nations for increased imports and only eleventh in increased exports for the first half of 1936 on a percentage basis.

This was disclosed today in foreign trade statistics compiled by the foreign commerce department of the Chamber of Commerce of the United States. The figures showed that 22 of the 25 leading nations enjoyed an increase in their export trade over the first half of 1935, while 18 showed larger imports.

**U. S. Exports Gain Moderately.**

The United States had an increase of 12.7 per cent in exports for the first six months of this year. The ten nations that led this country and their percentage of export increases were as follows: China, 28.4; New Zealand, 26.6; South Africa, 25.9; Belgium, 25.5; Canada, 24.3; Finland, 21; Portugal, 18.5; Sweden, 15; Germany, 14.4; and Spain, 13.

On the other hand, the United States chalked up a 17 per cent increase in imports. Other nations that registered larger import increases by percentages were as follows: Belgium, 32.8; Chile, 29.1; Czechoslovakia, 20.8; New Zealand, 19.3, and Finland, 17.4.

**Trade Balance Is Unfavorable.**

For the first eight months of the year the United States incurred an unfavorable balance of trade in the amount of 40 million dollars, according to figures released last week by the department of commerce.

This was attributed to the New Deal's agricultural scarcity program and the reciprocal trade agreements which have been condusive to imports.

## CASH GRAIN

Official receipts of grain at Chicago Monday were: Wheat, 15 cars; corn, 43 cars; oats, 43 cars; barley, 42 cars; soy beans, 1 car. Range of cash grain prices per bushel in leading markets follows:

**WHEAT.**

| | Chicago. | Kansas City. | St. Louis. |
|---|---|---|---|
| No. 2 r. | ........ | 1.19½ | ........ |
| No. 1 h. | 1.21¾ | 1.23 @23¾ | 1.23¾ |
| No. 2 h. | 1.19 | 1.20¾ | ........ |
| No. 1 dh. | ........ | 1.23 @25¼ | ........ |
| No. 2 dh. | ........ | 1.20 @22 | ........ |
| | **Duluth.** | **Winnipeg.** | **Minneapolis.** |
| No. 1 d.n. | 1.39¾@47¾ | 1.09⅝ | 1.39¾@47¾ |
| No. 2 d.n. | 1.38¾@44¾ | 1.07⅝ | 1.38¾@44¾ |
| No 3 d.n. | 1.37¾@41¾ | 1.05⅛ | 1.37¾@41¾ |
| No. 1 a.d. | 1.34¼@55¼ | ........ | 1.34¼@55¼ |
| | **Toledo.** | **Omaha.** | |
| No. 2 red. | 1.17 @18 | | |
| No. 1 d.h. | ........ | 1.21 @22½ | |

**CORN.**

| | Chicago. | Kansas City. | St. Louis. |
|---|---|---|---|
| No. 5 mx. | 1.04 | 1.06½ | ........ |
| No. 1 yel. | 1.07½@08 | 1.14 | 1.13 |
| No. 2 yel. | 1.07 @07½ | ........ | 1.10@13 |
| No. 3 yel. | 1.06 @07 | 1.12 | |
| No. 4 yel. | 1.05 @06½ | 1.10 | 1.04@09 |
| No. 5 yel. | 1.04 @05 | 1.07 | 1.05 |
| No. 3 wh. | 1.17 | | 1.14 |
| S. grd. | .90 @02 | 1.00½ | |
| | **Minneapolis.** | **Omaha.** | **Peoria.** |
| No. 1 yel. | ........ | 1.11 | 1.12 |
| No. 2 yel. | 1.04@05 | 1.10½ | 1.11½@12 |
| No. 3 yel. | 1.03 @04 | | 1.10½ |
| No. 4 yel. | 1.01 @02 | 1.07 @08 | |
| No. 5 yel. | | 1.05 | 1.08½ |
| No. 3 wh. | | 1.14 | |

**OATS.**

| | Chicago. | Kansas City. | St. Louis. |
|---|---|---|---|
| No. 1 wh. | 45¾@46¾ | ........ | 44 |
| No. 2 wh. | 43¾@45 | ........ | |
| No. 3 wh. | 44 | ........ | 43½ |
| | **Duluth.** | **Omaha.** | **Minneapolis.** |
| No. 2 wh. | 42¾ | 44 | 41⅞@44¾ |
| No. 3 wh. | 40¾@42¾ | 41½ | 40⅜@43⅜ |
| | **Winnipeg.** | **Toledo.** | **Peoria.** |
| No. 2 wh. | 45⅝ | 47 @48 | ........ |

**RYE, BARLEY, AND FLAX.**

| | Rye. | Barley. | Flax. |
|---|---|---|---|
| Chicago | ........ | 84 @32 | 2.16 |
| Mil'kee | 93⅜ | 98 @46 | ........ |
| Minn'lis | .82½@86½ | 74 @38 | 2.05@16 |
| Duluth | .82½@85½ | 67⅜@25 | 2.05½ |

**SOY BEANS.**

No. 2 yellow sold at $1.20½ per bu. track Chicago; bids of $1.17¾, track Chicago were made for No. 2 yellow for October-November shipment from the country.

## PRODUCE MARKETS

The egg market yesterday showed a firm undertone, with prices unchanged to ¼c per doz higher; receipts, 4,701 cases. Butter prices were unchanged to ¼c per lb lower; receipts, 8,320 tubs. Live hens were unchanged to ½c per lb lower; springs, ½@1½c higher; ducks, unchanged to 1c higher; poultry arrivals, 6 cars and 31 trucks. Potatoes were in fair demand, with western stock easy and northern stock steady; receipts, 161 cars, with 240 cars on team track. Quotations follow:

**WHOLESALE CREAMERY BUTTER PRICES**

| | —Chicago— Whole milk. | Centralized. | New York. | Boston. | Philadelphia. |
|---|---|---|---|---|---|
| 93 score | .32½ | .... | 34 | .... | 34 |
| 92 score | .31⅞ | .... | 33 | 33½ | 33½ |
| 91 score | .31½ | .... | 32⅜ | 33¼ | 33 |
| 90 score | .31 | 31½ | 32½ | 33 | 32½ |
| 89 score | .30⅜ | .... | 31⅜ | .... | 32 |
| 88 score | .30 | .... | 31⅛ | .... | 31⅜ |

**WHOLESALE CHEESE PRICES.**

| | Chicago. | Boston. | New York. | Philadel. |
|---|---|---|---|---|
| Flats | ........ | ........ | 19½ | ........ |
| Twins | 18 -18¼ | 19¼-20½ | ........ | ........ |
| S Dais | 18½-18⅜ | 19¼-20¼ | 19¼ | 19¼-19⅜ |
| Y Am | ........ | 19⅜-20¼ | 19½ | ........ |
| Lghns | 18½-18⅜ | ........ | ........ | 19¼-19⅜ |

**U. S. GOVERNMENT GRADED EGGS.**

The local office of the United States department of agriculture report following prices in case lots per dozen paid by retailers, hotels, restaurants, and institutions: United States extras [large], white, loose. 37 cents; do white cartons, 38 cents.

**LIVE POULTRY—WHOLESALE.**

| | | | |
|---|---|---|---|
| Broilers | 15@16c | Springs | 14@16c |
| Turkeys | 16@19c | Ducks | 9@18½c |
| Old roosters | 13@14c | Geese | 9@15c |
| Hens | 12@17½c | Leghn. hens | 10@12c |

**EGGS.**

| | |
|---|---|
| Extra firsts, cars | 27c |
| Do less than cars | 26½c |
| Fresh firsts, cars | 26½c |
| Do less than cars | 25⅜c |
| Current receipts | 25c |
| Dirties | 21½c |
| Checks | 19½c |
| Refrigerator extras | 26c |
| Do standards | 25½c |

**POTATOES.**

| | |
|---|---|
| Idaho, 100 lbs | $2.00@2.20 |
| Colorado, 100 lbs | 1.90@2.30 |
| Wisconsin, 100 lbs | 1.40@1.70 |

**COUNTRY DRESSED VEAL.**

| | | | |
|---|---|---|---|
| 50@60 lbs | 10¼c | 110@120, fancy | 14½c |
| 70@80 lbs | 11½@12½c | | |
| 90@100 lbs | 13@14c | | |

## GRAIN IN OTHER MARKETS

| | Open. | High. | Low. | Close. | Prev. close. | Year ago. |
|---|---|---|---|---|---|---|
| **October Wheat.** | | | | | | |
| Win | 1.10⅜ | 1.10⅝ | 1.09⅝ | 1.09⅝ | 1.10¼ | 94½ |
| †Liv | 1.21⅛ | 1.21⅝ | 1.20½ | 1.20½ | 1.20⅛ | 1.01 |
| **November Wheat.** | | | | | | |
| Win | 1.10⅜ | 1.10⅞ | 1.09⅞ | 1.09⅞ | 1.10⅝ | 94⅞ |
| **December Wheat.** | | | | | | |
| K C | 1.13⅜ | 1.13⅞ | 1.12 | 1.12¼ | 1.13⅜ | 1.10¼ |
| Min | 1.27½ | 1.27⅞ | 1.26⅜ | 1.26⅜ | 1.27¼ | 1.24⅝ |
| *Dul | 1.26 | 1.26¼ | 1.25⅜ | 1.26¼ | 1.26⅝ | 1.00⅛ |
| Win | 1.09¼ | 1.09¼ | 1.07⅞ | 1.08 | 1.08½ | 94⅜ |
| †Liv | 1.20⅜ | 1.20⅜ | 1.19½ | 1.19⅛ | 1.19½ | 95¼ |
| **March Wheat.** | | | | | | |
| †Liv | 1.13⅜ | 1.14⅛ | 1.13¼ | 1.13¼ | 1.12⅝ | 90⅜ |
| **May Wheat.** | | | | | | |
| K C | 1.11⅛ | 1.11⅛ | 1.09¼ | 1.09⅜ | 1.10⅜ | 1.06⅜ |
| Min | 1.22⅞ | 1.22⅞ | 1.21¼ | 1.21⅛ | 1.22⅜ | 1.20⅛ |
| Win | 1.10½ | 1.10⅜ | 1.09¼ | 1.09⅜ | 1.10 | 98⅜ |
| **July Wheat.** | | | | | | |
| K C | 94⅜ | 94⅜ | 93⅝ | 93⅜ | 94⅜ | 92½ |
| **December Corn.** | | | | | | |
| K C | 95¼ | 95⅝ | 95⅛ | 95⅝ | 96¼ | 62⅞ |
| **May Corn.** | | | | | | |
| K C | 90⅜ | 91 | 90⅜ | 90⅜ | 91⅜ | 60⅞ |
| **October Oats.** | | | | | | |
| Win | 46⅛ | 46⅛ | 45⅝ | 45⅝ | 46 | 32¼ |
| **December Oats.** | | | | | | |
| Min | 41¼ | 41¼ | 40⅜ | 40⅜ | 41¼ | 28 |
| Win | 45¼ | 45¼ | 44⅞ | 44⅞ | 45¼ | 30⅜ |
| **May Oats.** | | | | | | |
| Min | 41⅜ | 41⅜ | 40⅜ | 40⅜ | 41¼ | 28⅞ |
| Win | 46⅜ | 46½ | 45⅞ | 46 | 46¼ | 33 |
| **October Rye.** | | | | | | |
| Win | 70⅛ | 70⅛ | 69 | 69 | 69⅜ | 45⅛ |
| **December Rye.** | | | | | | |
| Min | 77⅜ | 77⅞ | 77½ | 77½ | 77⅞ | 53⅜ |
| Win | 70 | 70¼ | 68⅜ | 68⅜ | 69⅝ | 46⅜ |
| **May Rye.** | | | | | | |
| Min | ..... | ..... | ..... | 76½ | 77 | 55⅜ |
| Win | 71⅜ | 71½ | 69⅞ | 69⅞ | 71 | 50⅜ |
| **October Feed Barley.** | | | | | | |
| Win | 64 | 64 | 62½ | 62½ | 64 | 36⅜ |
| **December Feed Barley.** | | | | | | |
| Min | 76¼ | 76¼ | 75½ | 75⅝ | 76 | 39⅝ |
| Win | 61¼ | 61⅜ | 59⅝ | 59⅝ | 61⅛ | 37⅞ |
| **May Feed Barley.** | | | | | | |
| Min | 71⅝ | 71⅝ | 71¼ | 71½ | 71⅞ | 39⅜ |
| Win | 60½ | 60⅝ | 59 | 59 | 60⅝ | 40⅜ |
| **December Malting Barley.** | | | | | | |
| Min | ... | ..... | ..... | 1.24 | 1.24 | ..... |
| **October Flaxseed.** | | | | | | |
| Dul | ... | ..... | ..... | 2.05½ | 2.04 | 1.78 |
| Win | 1.69¼ | 1.69¼ | 1.68½ | 1.69 | 1.68½ | 1.43⅛ |
| **December Flaxseed.** | | | | | | |
| Min | 2.08 | 2.09 | 2.08 | 2.08 | 2.08 | 1.76 |
| Dul | 2.05¼ | 2.05½ | 2.05½ | 2.05½ | 2.05 | 1.76½ |
| Win | 1.67½ | 1.68 | 1.67½ | 1.67⅜ | 1.68¼ | 1.43 |
| **May Flaxseed.** | | | | | | |
| Min | 2.04 | 2.04 | 2.03 | 2.03½ | 2.04 | 1.78½ |

*Durum. †Exchange, $4.93; Saturday, $4.93.

## GRAIN STATISTICS

United States visible supply of wheat decreased 406,000 bu last week; oats, 521,000 bu. Corn increased 262,000 bu; rye, 287,000 bu; barley, 699,000 bu. Details follow:

| | This week. | Last week. | Year ago. |
|---|---|---|---|
| Wheat | 75,799,000 | 76,205,000 | 75,052,000 |
| Corn | 3,773,000 | 3,511,000 | 3,318,000 |
| Oats | 49,046,000 | 49,567,000 | 41,566,000 |
| Rye | 6,631,000 | 6,344,000 | 8,513,000 |
| Barley | 15,280,000 | 14,581,000 | 13,278,000 |

**Chicago Grain Stocks.**

Wheat stocks in all positions in Chicago increased 63,000 bu last week; corn, 153,000 bu; rye, 92,000 bu; barley, 333,000 bu. Oats decreased 129,000 bu. Details follow, last three ciphers omitted except in the totals:

| | Public. | Private. | Total. | Year ago. |
|---|---|---|---|---|
| Wheat | 4,530 | 6,164 | 10,694,000 | 10,144,000 |
| Corn | 491 | 504 | 995,000 | 433,000 |
| Oats | 3,454 | 6,658 | 10,112,000 | 5,536,000 |
| Rye | 607 | 1,586 | 2,193,000 | 3,503,000 |
| Barley | 289 | 1,890 | 2,179,000 | 360,000 |

**Contract Grain Stocks.**

Contract grades of wheat in local public elevators decreased 50,000 bu last week. Corn increased 208,000 bu. Details follow:

| | This week. | Last week. | Year ago. |
|---|---|---|---|
| Wheat | 3,724,000 | 3,774,000 | 2,410,000 |
| Corn | 490,000 | 282,000 | 187,000 |
| Oats | 3,365,000 | 3,363,000 | 918,000 |
| Rye | 589,000 | 668,000 | 2,891,000 |
| Barley | 289,000 | 108,000 | 15,000 |

## HAY MARKET

Prices of hay were steady yesterday. Receipts were ten cars and four trucks of timothy. Advices from the country indicated that the amount en route now is up to normal. Quotations per ton follow:

| | No. 1. | No. 2. | No. 3. |
|---|---|---|---|
| Tim. clo mix, rail | $18@20 | $16@18 | $11@13 |
| Do, truck | 16@17 | 14@15 | 10@12 |
| Clover, rail | 17@18 | 14@15 | 10@11 |

No. 1 and top 2 [choice] alfalfa, $20.00.

STRAW—Rye, $9.00@10.00; oat, wheat, $6.00@7.00.

# STEEL OUTPUT HELD AT PEAK BY AUTO INDUSTRY

## Operations Ease 0.1 Point for Current Week.

New York, Oct. 5.—(AP)—The automobile industry, swinging ahead on production of new models, today was said by steel men to have played an important part in holding steel output near its six year top.

Steel operations for the current week were estimated by the American Iron and Steel institute at 75.3 per cent of capacity, compared with 75.4 per cent last week, and 49.7 per cent in the like week a year ago.

Predictions on steel output for the stretch ahead are closely geared to the outlook for the motor industry.

**Large User of Steel.**

On this score observers cite the fact the automobile industry is one of the largest of steel consumers. In 1935 motor makers took 57.1 per cent of the steel industry's strip, 40.1 per cent of bars, 42.5 per cent of sheets, 54.0 per cent of malleable iron, and 72.2 per cent of alloy.

In turn the automobile trade's prospects are bound up with increases in purchasing power which has flown from heavy industrial revival, higher prices from farm products, pay roll boosts, and more liberal dividends.

In September passenger car sales jumped to an estimated 200,000 units from 157,098 in that month last year, R. L. Polk & Co. said on the basis of reports from 110 large cities.

A total of around 200,000 cars would be the best for that month since 1930 when 175,286 were sold, but still a long way from the 304,452 mark established in September, 1929.

**May Maintain High Level.**

Normally sales rise to the year's peak in April or May and then decline during the rest of the year. Last year, however, the date of showing of new cars was moved from February up to early November and after sinking to around the year's low in October, sales expanded in the final two months of the year.

On the basis of this year's wide margin of automobile sales over 1935, the opinion in some motor circles is that sales in the final three months of 1936 will likely see the advantage held.

## WHEAT IN U. S. FUNDS

Wheat prices per bushel in leading markets, reduced to United States funds at rates of exchange when they closed, follow:

| | Mon. | Sat. |
|---|---|---|
| Chicago, December | $1.13⅝ | $1.15 |
| Winnipeg, December | 1.08 | 1.08⅝ |
| Liverpool, December | 1.19½ | 1.19⅞ |
| *Do No. 2 Manitoba | 1.29⅜ | 1.28⅞ |
| *Do No. 3 Canadian a. d. | 1.20¼ | 1.19⅞ |
| *Do Australian | 1.33¼ | 1.31¼ |
| Rotterdam, November | 1.10⅝ | 1.11⅝ |
| Buenos Aires, November | .98 | .98 |
| Do December | .96⅝ | .96⅝ |

*Cash grain.


**ANDREWS DESKS**

(Standard Since 1857)

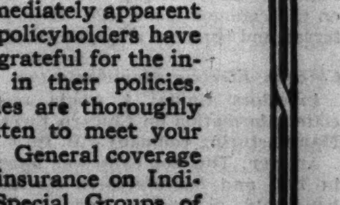

NEW FALL SHOWING OF

DESKS—CHAIRS—TABLES—FILES
EXECUTIVE SUITES—TABLES—BOOKCASES
DAVENPORTS—CLUB CHAIRS—ETC.

Complete Selection
Exclusive Patterns · Moderate Prices
Complete Modernizing Service

THE A. H. Andrews Co.

59 E. Monroe St., Cor. Wabash
Phone Central 4074



**LET OTHERS SHARE THE COST**

No single investor can afford the expense of maintaining an adequate investment research staff and facilities. But by sharing the costs through participation in the services of our organization, substantial investors can obtain efficient rese rch and continuous personal advisory services of proved competence and utterly unbiased—for a nominal annual retainer fee.

Our Company is an outgrowth of Investment Counsel, founded in Chicago by Mr. Farwell in 1924, and by Messrs. Sheridan and Morrison in 1929. Some of the original clients have been served continuously for more than twelve years.

We invite conservative investors whose funds exceed $100,000 to ask for a copy of our booklet.

SHERIDAN, FARWELL & MORRISON, INC.

8 South Michigan Avenue, Chicago
Telephone State 2351

INVESTMENT COUNSELLORS



# An Advertisement to Wives

Sheltered from the demands of earning the necessities of everyday living, few women would care to battle present-day problems unaided. Yet when the advantages of a made-to-measure life insurance income are fully explained, the whole problem seems ridiculously simple—as indeed it is. Urge your husband to check the high standing of this institution, its ample resources and capable management by a prudent, far-seeing directorate.

CONTINENTAL CASUALTY COMPANY
CONTINENTAL ASSURANCE COMPANY

*A Chicago Institution*

*Life Insurance • Casualty • Surety Bonds*



# 77B Losses Are Covered

Undoubtedly "77B" offers needed relief to many distressed debtor corporations. But a mounting number of nationally known millionaire houses, as well as medium size and smaller firms, are availing themselves of "77B" privileges at the expense of their creditors. Thousands of creditors find their hands are tied – unless they are protected by

## Credit Insurance

"American" policies cover "77B" reorganizations under the same terms as receiverships, bankruptcies, failures. Any account covered in the policy, if filed within 60 days after falling due, is payable as a loss.

A Massachusetts policyholder (name on request), with a net worth of $10,000 to $20,000, was *promptly reimbursed* for a $7,000 loss sustained when a debtor reorganized. That $7,000 was vital to this policyholder.

A New York City policyholder (name on request) was recently paid $40,000 when a paper manufacturing company sought refuge under "77B" and Trustees were appointed to operate the business. This paper manufacturer had assets of over $74,000,000 and yet defaulted. $40,000 would have been a terrific loss for this policyholder to face.

It should be immediately apparent that "American" policyholders have real reasons to be grateful for the inclusion of "77B" in their policies. "American" policies are thoroughly up-to-date – written to meet your own requirements. General coverage is available; also insurance on Individual Debtors, Special Groups of Debtors, Non-rated Debtors.

It might be worth your while to investigate.

AMERICAN CREDIT INDEMNITY Co. OF NEW YORK

J. F. McFADDEN, PRESIDENT

R. J. Lyddane, Manager,
20th Floor
220 South State Street
Phone: HARrison 8947
Chicago, Illinois

FOR 43 YEARS THROUGH 7 MAJOR DEPRESSIONS

# RAILROADS LEAD IRREGULAR RISE IN BOND PRICES

## Convertible, Secondary Issues Advance.

### BOND AVERAGES

[Compiled by the Associated Press.]

| | 20 rails. | 10 ind. | 10 util. | 10 fgn. |
|---|---|---|---|---|
| Net change | +.1 | .... | —.1 | +.5 |
| Monday | *97.6 | 103.3 | 102.9 | 69.8 |
| Previous day | 97.5 | 103.3 | 103.0 | 69.3 |
| Month ago | 95.1 | 103.5 | 102.5 | 69.4 |
| Year ago | 81.4 | 99.2 | 97.3 | 67.0 |
| 1936 high | *97.6 | 104.1 | 103.0 | 72.0 |
| 1936 low | 86.9 | 101.8 | 99.3 | 67.6 |
| 1935 high | 87.8 | 102.2 | 99.8 | 70.4 |
| 1935 low | 76.4 | 92.2 | 84.5 | 65.5 |
| 1932 low | 45.8 | 40.0 | 64.6 | 42.2 |
| 1928 high | 101.1 | 98.9 | 102.9 | 100.5 |

TEN LOW-YIELD BONDS.

| | | | |
|---|---|---|---|
| Monday | 112.8 | Previous day | 112.7 |
| Month ago | 112.2 | Year ago | 109.5 |
| 1936 high | 112.8 | 1936 low | 110.2 |
| 1935 high | 110.7 | 1935 low | 107.9 |
| 1928 high | 104.4 | 1932 low | 86.8 |

*New high.

[Chicago Tribune Press Service.]

New York, Oct. 5.—Bond prices tended higher today despite persistent profit taking. Definite improvement was shown by secondary railroad and convertible industrial bonds, while United States government and other high grade investments held within a narrow price range in limited tradings.

Total transactions amounted to $14,949,000, compared with $13,714,000 last Friday. Activity centered largely in the domestic corporate section.

Advances of fractions to three points were scattered over a fairly broad list of lower priced and more speculative corporate liens.

**Rail Group in Spotlight.**

Rail issues again held the spotlight with substantial gains scored in some of the issues of Chesapeake corporation, St. Paul, Chicago and North Western, International Great Northern, Missouri Pacific, New Orleans, Texas and Mexico and Western Pacific.

Recent speculative favorites in the industrial group were again strong, including Allis-Chalmers 4s, American Type Founders 5s, and Gould Coupler 6s. Bonds of American Writing Paper responded to a brisk demand with gains of 1 to 2½ points.

**Federal List Is Dull.**

Trading in United States government bonds was dull and featureless as prices fluctuated within a narrow range. Closing prices showed a mixed tone, ranging from gains of 2-32 point to declines of 5-32. The turnover in treasury loans was only $427,700, against $580,900 Friday. New treasury 2¾s established a new high during the day, selling at 101 10-32, but eased off slightly before the close.

Foreign dollar bonds continued an upward trend under the leadership of another brisk rally in Polish loans, which rose from one to four points. French bonds were dull and little changed, except for Soissons 6s which broke 24 points to 131¼. Notwithstanding devaluation of the lira by 41 per cent, Italian bonds ended within small fractions of their former closing levels.

## INVESTORS' GUIDE

*Tuesday, October 6, 1936.*

[Copyright: 1936: By The Chicago Tribune.]

***Wahl Company.***

**Investors' Guide: Kindly give me financial standing of Wahl company. I am told the investment is A No. 1 and possibilities are that it will yield a good profit.—M. C.**

Answer: The Wahl company, formed in 1917, manufactures fountain pens and "Eversharp" pencils. During 1935 it purchased the Twinplex Razor Stropper company.

Last year was the first since 1928 that the company's earnings have been sufficient to cover preferred dividend requirements. The low point for recent years struck in 1932. The record of the last four years:

| | Sales. | Net income. | Income per sh pfd. | com. |
|---|---|---|---|---|
| 1935 | $2,236,000 | $113,000 | $ 9.75 | $ .22 |
| 1934 | 1,853,000 | 23,000 | 2.12 | *.36 |
| 1933 | 1,551,000 | 65,000 | 5.98 | *.08 |
| 1932 | 1,244,000 | *557,000 | *50.92 | *4.33 |

*Indicated loss.

Losses also were sustained by the company in 1929, 1930, and 1931. The profit and loss deficit on the balance sheet of Dec. 31, 1935, was $1,013,000. Current position was strong, however, current assets being $1,635,000 against only $209,000 current liabilities.

Capitalization consists of 11,593 shares of 7 per cent $100 par preferred and 147,784 shares of no par common stock. Dividends on the preferred are unpaid since early 1930, arrears being $56 a share as of June 30, 1936. Nothing has been paid on the common since 1924. Both preferred and common are speculative.

***Chicago Electric Manufacturing.***

**Investors' Guide: I would appreciate information on Chicago Electric Manufacturing company.—H. De J.**

Answer: This company was formed in 1903 and manufactures electrical household appliances and automotive lighting equipment under the trade marks of "Handyhot" and "Handy."

Capitalization consists of 25,000 shares of $2 dividend class A stock and 25,000 shares of class B common. There is no funded debt.

The company's record of earnings is unimpressive, nothing having been earned on the B stock between 1926 and 1934.

The record of the last four years follows:

| | Sales. | Net income. | Income per share. Class A. | Class B. |
|---|---|---|---|---|
| 1935 | $976,000 | $55,000 | $2.30 | $ .20 |
| 1934 | 881,000 | 67,000 | 2.68 | .68 |
| 1933 | 669,000 | 22,000 | .86 | *1.14 |
| 1932 | 566,000 | *10,000 | *.39 | *2.39 |

*Indicates loss.

Because of small earnings dividends on the A stock were omitted from Jan. 1, 1928, to Jan. 12, 1934. Including payment of $1 on Feb. 1, 1936, arrears were $12.50 a share on June 30.

# NEW YORK BOND TRANSACTIONS

Monday, October 5, 1936.

| | | | |
|---|---|---|---|
| Total sales, par value | $14,949,000 | Total sales 1936 to date | $2,644,828,000 |
| Year ago | 8,503,000 | Total sales 1935 to date | 2,525,115,000 |

UNITED STATES GOVERNMENT LOANS.

[United States government bonds in dollars and thirty-seconds.]

| Sales in thous. | Issue— | High. | Low. | Close. | Net chge. | Closing Bid. | Closing Asked. | Yield. | Close yr. ago. |
|---|---|---|---|---|---|---|---|---|---|
| 6 | Treasury 4¼s, 1947-'52 | 119.2 | 119.1 | 119.1 | — .1 | 119.2 | 119.4 | 2.28 | 114.5 |
| 27 | Treasury 3¼s, 1943-'45 | 108.19 | 108.15 | 108.17 | ... | 108.17 | 108.18 | 1.94 | 104.12 |
| 7 | Treasury 4s, 1944-'54 | 114.5 | 114.4 | 114.5 | + .1 | 114.5 | 114.7 | 2.10 | 109.30 |
| 2 | Treasury 3¾s, 1946-'56 | 112.18 | 112.12 | 112.12 | + .1 | 112.13 | 112.16 | 2.27 | 108.5 |
| 4 | Treasury 3⅜s, '40-'43 June | 108.5 | 108.3 | 108.3 | — .5 | 108.4 | 108.7 | 1.10 | 106.10 |
| 25 | Treasury 3⅜s, 1943-'47 | 109.8 | 109.8 | 109.8 | ... | 109.7 | 109.8 | 1.90 | 105.10 |
| 1 | Treasury 3⅜s, '41-'43 March | 109.1 | 109.1 | 109.1 | ... | 109.1 | 109.5 | 1.25 | 106.16 |
| 27 | Treasury 3¼s, 1941 | 109.2 | 109.1 | 109.1 | ... | 109.1 | 109.3 | 1.30 | 107.2 |
| 1 | Treasury 3¼s, 1944-'46 | 108.12 | 108.12 | 108.12 | — .2 | 108.11 | 108.13 | 2.04 | 104.6 |
| 17 | Treasury 3⅛s, 1946-'49 | 107.5 | 107.1 | 107.3 | + .1 | 107.3 | 107.5 | 2.30 | 103.2 |
| 57 | Treasury 3s, 1946-'48 | 106.5 | 106.3 | 106.3 | — .2 | 106.4 | 106.6 | 2.28 | 102.1 |
| 18 | Treasury 3s, 1951-'55 | 105.2 | 105.1 | 105.2 | ... | 105 | 105.2 | 2.58 | 102.13 |
| 24 | Treasury 2⅞s, 1955-'60 | 103 | 102.28 | 103 | + .1 | 102.29 | 102.30 | 2.67 | 99.21 |
| 115 | Treasury 2¾s, 1945-'47 | 104.20 | 104.17 | 104.19 | — .1 | 104.18 | 104.19 | 2.18 | 100.5 |
| 10 | Treasury 2¾s, 1948-'51 | 102.27 | 102.27 | 102.27 | + .2 | 102.27 | 102.29 | 2.46 | ..... |
| 4 | Treasury 2¾s, 1951-'54 | 101.31 | 101.28 | 101.28 | — .2 | 101.27 | 101.29 | 2.59 | ..... |
| 39 | Treasury 2¾s, 1956-'59 | 101.10 | 101.8 | 101.9 | + .1 | 101.8 | 101.9 | 2.67 | ..... |
| 2 | Fed Farm Mtg 2¾s, '42-'47 | 102.27 | 102.27 | 102.27 | ... | 102.27 | 102.29 | 2.19 | 99.15 |
| 1 | Fed Farm Mtg 3s, 1947 | 104.8 | 104.8 | 104.8 | — .3 | 104.8 | 104.10 | 2.14 | 100.27 |
| 3 | Fed Farm Mtg 3s, 1949 | 103.25 | 103.25 | 103.25 | — .1 | 103.26 | 103.28 | 2.45 | 100.17 |
| 5 | Home Own Ln 3s A, 1952 | 103.20 | 103.17 | 103.20 | + .2 | 103.18 | 103.19 | 2.47 | 100.12 |
| 23 | Home Own Ln 2¾s, 1949 | 101.30 | 101.28 | 101.30 | ... | 101.29 | 101.30 | 2.04 | 98.28 |

UNITED STATES TREASURY NOTES.

[Quoted by C. F. Childs & Co.]

[Fractional parts of quotations are in 32ds of 1 point.]

| Millions outstanding | Series and Maturity— | Bid. | Asked. | Yield. |
|---|---|---|---|---|
| 357 | B 2⅝s, Dec. 15, 1936 | 101.11 | 101.13 | —57-64 |
| 428 | C 3s, Feb. 15, 1937 | 101.19 | 101.21 | —37-64 |
| 502 | B 3s, April 15, 1937 | 102.2 | 102.4 | —18-32 |
| 817 | A 3¼s, Sept. 15, 1937 | 103.9 | 103.11 | —19-64 |
| 277 | A 2⅝s, Feb. 1, 1938 | 103.4 | 103.6 | .21 |
| 455 | C 3s, March 15, 1938 | 103.30 | 104 | .21 |
| 618 | B 2⅞s, June 15, 1938 | 104.12 | 104.14 | .24 |
| 596 | D 2½s, Sept. 15, 1938 | 103.28 | 103.30 | .46 |
| 942 | C 1½s, March 15, 1939 | 101.20 | 101.22 | .80 |
| 1,294 | A 2⅛s, June 15, 1939 | 103.10 | 103.12 | .85 |
| 526 | B 1⅜s, Dec. 15, 1939 | 101.12 | 101.14 | .92 |
| 1,378 | A 1⅝s, March 15, 1940 | 101.28 | 101.30 | 1.05 |
| 738 | B 1½s, June 15, 1940 | 101.16 | 101.18 | 1.07 |
| 737 | C 1½s, Dec. 15, 1940 | 101.11 | 101.13 | 1.15 |
| 677 | A 1½s, March 15, 1941 | 101.10 | 101.12 | 1.19 |
| 504 | B 1⅜s, June 15, 1941 | 100.27 | 100.29 | 1.17 |

DOMESTIC.

| Sales thous. | | High. | Low. | Close. | Net chge. |
|---|---|---|---|---|---|
| 25 | LehC&N 4½s '54 | 104½ | 104¼ | 104½ | — ⅛ |
| 11 | do 4½s '54 C | 104¼ | 104¼ | 104¼ | .... |
| 1 | LehValCoal 6s'38 | 98¾ | 98¾ | 98¾ | .... |
| 2 | do 5s '64 | 72⅝ | 72½ | 72½ | — 1¼ |
| 28 | do 5s '74 | 70⅞ | 70 | 70½ | + ½ |
| 13 | do N Y 4½s '40 | 101¾ | 101⅝ | 101⅝ | + ¼ |
| 6 | do 5s 2003 | 86 | 85 | 85⅞ | — ⅛ |
| 41 | do 4½s 2003 | 78¾ | 78 | 78 | — ⅜ |
| 65 | do 4s 2003 | 73⅞ | 72½ | 73⅛ | — ¾ |
| 12 | LehVHTr 5s '54 | 104 | 103¾ | 103¾ | + ¼ |
| 21 | Ligg&M 7s '44 | 135 | 134⅜ | 134¾ | — ¼ |

| Sales thous. | | High. | Low. | Close. | Net chge. |
|---|---|---|---|---|---|
| 162 | PureO 4¼s'50ww | 115⅝ | 114¾ | 115 | + ⅛ |
| 13 | PurityBak 5s'48 | 98⅛ | 98 | 98 | — ¾ |
| 22 | Readg 4½s'97A | 106¼ | 105¾ | 106¼ | + ¼ |
| 2 | RdgJerCen 4s'51 | 102 | 102 | 102 | .... |
| 8 | RemRan 4¼s'56 | 107¼ | 107 | 107 | .... |
| 10 | RepSteel 5½s'54 | 108½ | 108¼ | 108½ | + ⅜ |
| 37 | do 4½s '61 | 100 | 99¾ | 100 | + ⅛ |
| 66 | do 4½s '50 | 122 | 121 | 122 | + ⅛ |
| 4 | RichfieldOil 6s'44 | 41½ | 41 | 41 | .... |
| 10 | do 6s '44A ct | 41 | 40¾ | 40¾ | + ¼ |
| 6 | RioGWes1st 4s'39 | 85¾ | 85 | 85¾ | + 1¼ |

[illegible]

FOREIGN.

| Sales thous. | | High. | Low. | Close. | Net chge. |
|---|---|---|---|---|---|
| 1 | SerbCtsSl 8s '62 | 26 | 26 | 26 | + ⅝ |
| 10 | do 7s '62 | 25 | 25 | 25 | .... |
| 2 | ShinyE 6½s '52 | 87½ | 87¼ | 87¼ | .... |
| 27 | SilProv 7s '58 | 50 | 50 | 50 | + 1 |
| 5 | Soissons 6s '36 | 131¼ | 131¼ | 131¼ | —24 |
| 2 | Sydney 5½s '55 | 105 | 105 | 105 | — ¼ |
| 5 | TaiwElP 5½s '71 | 79⅛ | 79⅛ | 79⅛ | — ¼ |
| 2 | TokyoCy 5½s '61 | 78⅞ | 78⅞ | 78⅞ | + ⅜ |
| 7 | TokyoELt 6s '53 | 81⅜ | 80½ | 81 | + ⅝ |
| 4 | TyrHyElP 7½s '55 | 98 | 97½ | 98 | + ½ |
| 1 | UnStlW 6½s '51C | 29¾ | 29¾ | 29¾ | — ¼ |
| 1 | Uruguay 8s '46 | 55 | 55 | 55 | + 1⅛ |
| 6 | do 6s '60 | 55 | 54 | 55 | + 1 |
| 20 | WarsCity 7s '58 | 51⅛ | 49 | 50 | + 1¾ |
| 1 | Yokohama 6s '61 | 84 | 84 | 84 | .... |

xin—Ex interest. ct—Certificates.

# MEMBER BANK BUSINESS LOANS RISE SHARPLY

## Total Near Four Billion; Deposits Rise.

Commercial loans made by member banks of the federal reserve system in 101 leading cities increased sharply in the week ended Sept. 30, the weekly report of the reserve banks disclosed yesterday. The increase in loans outstanding on Sept. 30 over the total outstanding on Sept. 23 was $70,000,000, bringing the total to $3,949,000,000.

Loans to brokers and dealers made by the New York banks were outstanding in the amount of $972,000,000 on Sept. 30, an increase of $4,000,000 over the preceding week. Loans made by banks outside of New York totaled $222,000,000, an increase of $15,000,000 over the preceding week.

**Paper Holdings Decrease.**

Holdings of bankers' acceptances and commercial paper continued to contract, declining $6,000,000 for the week to a total of $311,000,000.

The member banks holdings of fully guaranteed government securities declined considerably. The total held by the banks on Sept. 30 was $9,366,000,000, a decline of $41,000,000 from the total held on Sept. 23. Holdings of obligations fully guaranteed by the government and of other securities increased $4,000,000 each.

Demand deposits showed an increase of $117,000,000 over the preceding week to $15,116,000,000. Time deposits rose $45,000,000 to $5,063,000,000.

**Comparative Figures.**

Following are comparisons of the principal assets and liabilities of the weekly reporting member banks of the federal reserve system at the close of business Wednesday [last 6 ciphers omitted]:

| Assets— | Sept. 30, 1936. | Sept. 23, 1936. | Oct. 2, 1935. |
|---|---|---|---|
| Loans and in.—total | $22,682 | $22,610 | $20,420 |
| Loans to brokers and dealers: | | | |
| In New York City | 972 | 968 | 846 |
| Outside N. Y. City | 222 | 207 | 169 |
| Loans on securities to others, exc. bks. | 2,048 | 2,038 | 2,080 |
| Accept. and com. paper bought | 311 | 317 | 324 |
| Loans on real est. | 1,139 | 1,144 | 1,144 |
| Loans to banks | 112 | 95 | 87 |
| Other loans | 3,949 | 3,879 | 3,380 |
| U. S. govt. dir. obli. | 9,336 | 9,377 | 8,183 |
| Obli. guar. U. S. g't. | 1,256 | 1,252 | 1,094 |
| Other securities | 3,337 | 3,333 | 3,113 |
| Res. with F. R. bk. | 5,023 | 4,891 | 4,200 |
| Cash in vault | 378 | 391 | 325 |
| Bal. with dom. bks. | 2,363 | 2,302 | 2,256 |
| Other assets, net | 1,341 | 1,300 | 1,386 |
| Liabilities— | | | |
| Dem. dep., adjusted | $15,116 | $14,999 | $13,246 |
| Time deposits | 5,063 | 5,018 | 4,890 |
| U. S. gov't deposits | 847 | 849 | 722 |
| Inter bank deposits: | | | |
| Domestic banks | 5,919 | 5,835 | 5,198 |
| Foreign banks | 484 | 428 | 311 |
| Borrowings | ... | 17 | 1 |
| Other liabilities | 848 | 842 | 731 |
| Capital account | 3,510 | 3,506 | 3,488 |

## OFFICIAL WEATHER FORECAST

[illegible] for today and tomorrow and yesterday's table of records follow:

INDIANA: Probably some local showers or thunderstorms, cooler in extreme northwest portion Tuesday; Wednesday generally fair and cooler.

LOWER MICHIGAN: Local showers, cooler in north portion Tuesday; Wednesday partly cloudy and cooler.

UPPER MICHIGAN: Cloudy and cooler, possibly local showers in central and east portions Tuesday; Wednesday generally fair and cool.

WISCONSIN: Mostly cloudy, cooler Tuesday, except near Lake Superior; Wednesday fair, rising temperature in northwest.

MISSOURI: Unsettled, scattered showers or thunderstorms, cooler in west and north portions Tuesday; Wednesday generally fair, cooler in southeast.

IOWA: Partly cloudy to cloudy and cooler Tuesday; Wednesday fair, rising temperature in northwest portion.

MINNESOTA: Generally fair, cooler Tuesday, except along Lake Superior; Wednesday fair and slightly warmer.

NEBRASKA: Becoming fair, cooler in central and east portions Tuesday; Wednesday fair, rising temperature.

KANSAS: Possibly scattered showers, cooler Tuesday; Wednesday fair, rising temperature.

NORTH DAKOTA: Fair, cooler in extreme southeast Tuesday; Wednesday fair, rising temperature.

SOUTH DAKOTA: Fair, cooler in east portion Tuesday; Wednesday fair, rising temperature.

OHIO: Partly cloudy, followed by showers in extreme north portion Tuesday; Wednesday showers and cooler.

| Place of observation. State of weather Oct. 5, 1936, 8 p. m. Chicago daylight time. | Direction of wind. | Temp. 8 p. m. | Highest today. | Lowest last night. | Precipitation 24 hours. |
|---|---|---|---|---|---|
| East central states— | | | | | |
| Alpena, rain | S.W. | 64 | 66 | 52 | ... |
| Cairo, cloudy | S. | 74 | 80 | 62 | ... |
| Chicago, clear | S. | 69 | 74 | 57 | ... |
| Cincinnati, clear | S. | 70 | 78 | 56 | ... |
| Cleveland, clear | S. | 68 | 76 | 56 | ... |
| Detroit, cloudy | S. | 66 | 76 | 54 | ... |
| [illegible] | | | | | |
| San Diego, clear | N.W. | 68 | 70 | 64 | ... |
| San Francisco, clear | W. | 62 | 76 | 54 | ... |
| Seattle, Wash., clear | N. | 64 | 66 | 50 | ... |
| Spokane, clear | S.E. | 64 | 66 | 40 | ... |
| Walla Walla, clear | N.W. | 68 | 68 | 50 | ... |
| Yuma, clear | S.W. | 90 | 94 | 60 | ... |
| Canadian— | | | | | |
| Battleford, clear | N.W. | 58 | 62 | 32 | ... |
| Calgary, clear | N. | 56 | 60 | 34 | ... |
| Edmonton, clear | N.W. | 54 | 62 | 38 | ... |
| Medicine Hat, clear | N.W. | 56 | 60 | 40 | .08 |
| Minnedosa, clear | N.W. | 48 | 58 | 40 | ... |
| Montreal, cloudy | N.E. | 50 | 54 | 50 | ... |
| Qu' Appelle, cloudy | W. | 50 | 58 | 34 | ... |
| The Pas, clear | N.W. | 44 | 46 | 30 | ... |
| Toronto, clear | N.E. | 58 | 70 | 50 | ... |
| White River, rain | S. | 54 | 54 | 32 | .42 |
| Winnipeg, cloudy | N. | 44 | 58 | 50 | ... |

CHICAGO CURB.

| | Sales. | High. | Low. | Close. | Prev. close. |
|---|---|---|---|---|---|
| All Brew&Dis. | 200 | .80 | .80 | .80 | .86 |
| Barlow & S A | 200 | 19 | 19 | 19 | 19 |
| Campana Gold | 1,200 | 2⅜ | 2⅛ | 2¼ | 2¼ |
| Equity Corp. | 50 | 2⅛ | 2⅛ | 2⅛ | 1⅞ |
| Heidelb Brew | 500 | .60 | .60 | .60 | .58 |
| Sose Mfg Co | 150 | 7⅛ | 7 | 7 | 7¼ |

Total sales, 2,300 shares.

# CHICAGO STOCKS

Monday, October 5, 1936.

[illegible]

| High. | Low. | | | | Description. | Sales. | High. | Low. | Close. | Net chge. |
|---|---|---|---|---|---|---|---|---|---|---|
| 123 | 112½ | 5.8 | 119½ | 120½ | Do 7% pfd [7] | 20 | 120 | 120 | 120 | .... |
| 140 | 115 | 3.3 | 120 | 123¾ | Quaker Oats [4] | 100 | 122 | 122 | 122 | — 2 |
| 7½ | 2½ | ... | 3⅞ | 4⅛ | Raytheon vtc | 100 | 4 | 4 | 4 | .... |
| 24¼ | 11 | 2.5 | 23¼ | 24 | Reliance Mfg [.60a] | 600 | 23¾ | 23¼ | 23¾ | + ¼ |
| 17¼ | 10 | ... | 9 | 14 | Rollins Hos cv pfd | 150 | 10 | 10 | 10 | .... |
| 23¼ | 18¾ | 4.6 | 22 | 22½ | Schwitzer Cumm [1] | 200 | 22 | 22 | 22 | .... |
| 14½ | 8¾ | 4.6 | 11 | 11⅝ | Signode Steel [.50] | 110 | 11 | 10½ | 11 | + ½ |
| 23⅝ | 18 | 1.0 | 23⅛ | 23⅝ | Sundstrand M T [.25g] | 950 | 23⅝ | 22½ | 23⅝ | + 1⅜ |
| 25 | 20¼ | 4.6 | 22 | 22⅜ | Swift & Co [1a] | 50 | 22¼ | 22¼ | 22¼ | .... |
| 35¾ | 28½ | 6.7 | 30⅝ | 30¾ | Swift Int [2] | 150 | 30½ | 30½ | 30½ | — ¼ |
| 12½ | 8⅜ | 4.6 | 10⅝ | 11 | Thompson J R [.50] | 100 | 10¾ | 10¾ | 10¾ | + ⅛ |
| 4⅜ | 2⅛ | ... | 3¾ | 4 | Utah Radio | 150 | 4 | 3⅞ | 3⅞ | .... |
| 2 | ⅞ | ... | ⅞ | 1⅛ | Util & Ind | 250 | 1 | ⅞ | 1 | .... |
| 6¾ | 4 | ... | 5½ | 5¾ | Wahl Co | 100 | 5¾ | 5⅝ | 5⅝ | — ⅛ |
| 22⅝ | 16 | 5.3 | 18¼ | 19⅛ | Wieboldt Stores [1] | 50 | 19⅛ | 19⅛ | 19⅛ | — ⅛ |
| 16 | 10 | 1.7 | 14¾ | 15⅜ | Will Oil-O-Mat [.25g] | 250 | 15 | 15 | 15 | .... |
| 40⅝ | 11 | ... | 39¼ | 39½ | Zenith Rad | 900 | 40⅛ | 39¼ | 39¼ | — ⅞ |

a—Also extra or extras. g—Declared or paid so far this year. k—Accumulated dividend paid or declared this year.

## COTTON MARKET NARROW; CLOSE IS IRREGULAR

Cotton futures held within narrow limits yesterday, trade buying largely offsetting hedging sales by the south. Weather conditions over the week-end were favorable for picking. Closing sales in Chicago were unchanged to 3 points higher. Other markets were 2 points lower to 6 points higher [a point is equal to 1-100 cent per pound or 5 cents per bale].

Messages from New York estimated that sales of cotton cloths during September and the first three days of October were equal to three months' production by mills.

Spot cotton closed 5 points lower to 5 points higher, with New Orleans 12.35 cents, Galveston and Houston 12.15 cents, and New York at 12.40 cents per pound. Range of future prices follows:

CHICAGO MARKET.

| | High. | Low. | Close. | Prev. close. | Last year. |
|---|---|---|---|---|---|
| October | ...... | ...... | 12.14 | 12.14 | 11.20 |
| December | 12.13 | 12.08 | 12.13 | 12.10 | 11.14 |
| January | 12.10 | 12.05 | 12.09 | 12.09 | 11.17 |
| March | 12.09 | 12.05 | 12.09 | 12.07 | 11.24 |
| May | 12.06 | 12.00 | 12.05 | 12.04 | 11.29 |
| July | 11.94 | 11.88 | 11.93 | 11.91 | 11.32 |

NEW ORLEANS MARKET.

| | High. | Low. | Close. | Prev. close. | Last year. |
|---|---|---|---|---|---|
| October | 12.04 | 12.00 | 12.02 | 12.04 | 11.03 |
| December | 11.99 | 11.94 | 11.98 | 11.96 | 11.02 |
| January | 11.96 | 11.93 | 11.96 | 11.95 | 11.05 |
| March | 11.95 | 11.92 | 11.95 | 11.93 | 11.10 |
| May | 11.92 | 11.86 | 11.92 | 11.90 | 11.14 |
| July | 11.78 | 11.75 | 11.80 | 11.77 | 11.19 |

NEW YORK MARKET.

| | High. | Low. | Close. | Prev close. | Last year. |
|---|---|---|---|---|---|
| October | 12.08 | 12.03 | 12.08 | 12.05 | 11.05 |
| December | 12.03 | 11.96 | 12.03 | 11.99 | 11.06 |
| January | 12.00 | 11.93 | 12.00 | 11.96 | 11.11 |
| March | 12.00 | 11.94 | 11.99 | 11.96 | 11.16 |
| May | 11.97 | 11.89 | 11.96 | 11.92 | 11.20 |
| July | 11.87 | 11.78 | 11.86 | 11.80 | 11.23 |

SILVER FUTURES.

MONTREAL, Oct. 5.—(AP)—Silver futures closed steady and unchanged. No sales. Closing bids: December, 44.60c per oz; March, 44.65c; May, 44.65c.

## EGGS UP IN HEAVY TRADE; BUTTER AND POTATOES OFF

Selling of October egg contracts against purchases of November yesterday helped swell transactions in egg futures on the Chicago Mercantile exchange to 549 cars, the heaviest trade in a number of weeks. Closing sales were unchanged to ¼ cent higher, the advance on November, which closed at 25⅞ cents per dozen and at a premium of ½ cent over October. Deliveries of cash eggs on October contracts were 11 cars.

Butter futures declined ¼ cent, with November closing at 31¼ cents per pound; sales, 66 cars. Potato futures closed 1 to 4 cents lower, with January at $2.43 per 100 pounds; sales, 7 cars. Prices follow:

BUTTER.

[Cents per pound.]

| Stor. stands.— | Open. | High. | Low. | Close. | Prev. close. |
|---|---|---|---|---|---|
| November | 31½ | 31½ | 31¼ | 31¼ | 31½ |
| December | 31⅝ | 31¾ | 31½ | 31½ | 31¾ |

EGGS.

[Cents per dozen.]

| Refg. stands.— | Open. | High. | Low. | Close. | Prev. close. |
|---|---|---|---|---|---|
| October | 25¼ | 25⅝ | 25¼ | 25⅜ | 25⅜ |
| November | 25⅝ | 26 | 25⅝ | 25⅞ | 25⅝ |
| December | 26 | 26⅛ | 25⅞ | 26 | 25⅞ |

POTATOES.

[Per 100 pounds.]

| Idaho russets— | Open. | High. | Low. | Close | Prev. close |
|---|---|---|---|---|---|
| October | $1.90 | $1.90 | $1.90 | $1.90 | $1.94 |
| January | 2.42 | 2.43 | 2.42 | 2.43 | 2.44 |
| March | 2.65 | 2.65 | 2.65 | 2.65 | 2.68 |

HIDE FUTURES.

NEW YORK, Oct. 5.—[Special.]—Trading in hide futures was restricted with the close 5 points lower to 1 point higher. Sales were 4 lots or 160,000 lbs. Closing bids in cents per pound: December, 11.65c; March, 11.98c; May, 12.32c; September, 12.62c.

## PRICES OF LARD CLOSE IRREGULAR IN LIGHT TRADE

Lard futures closed 7½ cents lower to 2½ cents higher here yesterday. The effect of an easier undertone in corn largely offset the reaction to firmness in hogs, and closing sales were the lowest of the day. Trade was light. Clear bellies [salt pork] closed nominally unchanged.

Cash lard was quoted at $11.60 per 100 pounds; loose, $11.07½; leaf, $11.12½; clear bellies at $13.92½. Range of futures follows:

Lard.

| | High. | Low. | Close. | Prev. close. | Last year. |
|---|---|---|---|---|---|
| Oct. | $11.60 | $11.52 | $11.52 | $11.57 | $14.70 |
| Dec. | 11.60 | 11.52 | 11.52 | 11.60 | 13.62 |
| Jan. | 11.67 | 11.60 | 11.60 | 11.65 | 13.12 |
| March | 11.82 | 11.80 | 11.80 | 11.77 | .... |
| May | 12.00 | 11.92 | 11.92 | 11.95 | 12.67 |
| July | .... | .... | 12.05 | 12.07 | .... |

Clear Bellies.

| | High. | Low. | Close. | Prev. close. | Last year. |
|---|---|---|---|---|---|
| Dec | $13.70 | $13.70 | $13.70 | $13.70 | .... |
| Jan. | .... | .... | 13.75 | 13.75 | .... |

## SUGAR

NEW YORK, Oct. 5.—(AP)—Raw sugar was unchanged today at 3.35c per lb. for spots. Refiners were believed willing to pay this price for sugar in suitable position, but there appeared to be nothing for sale below 3.40. Future were firmer, reflecting the steadiness of the spot market and on trade and commission house buying with final prices 3 to 6 points net higher. The volume of business was moderate, totaling only 7,150 tons.

Raw sugar prices in cents per pound:

| | Open. | High. | Low. | Close. | Prev. close. |
|---|---|---|---|---|---|
| November | 2.43 | 2.48 | 2.43 | 2.48 | 2.43 |
| January | 2.41 | 2.44 | 2.41 | 2.44 | 2.40 |
| March | 2.40 | 2.42 | 2.39 | 2.41 | 2.38 |
| May | 2.43 | 2.43 | 2.42 | 2.43 | 2.40 |
| July | 2.42 | 2.43 | 2.43 | 2.43 | 2.41 |

Refined was unchanged with a new refiner quoting 4.45 and all others 4.75. Demand was said to be fair but limited to nearby requirements.

*The entire issue of stock has been subscribed for at $103 per share by the exercise of Warrants issued to holders of the Corporation's Common Stock and by the exercise of subscription privileges offered to holders of the Corporation's 7% Cumulative Preferred Stock, which has been called for redemption.*

*Accordingly, this advertisement appears as a matter of record only and is under no circumstances to be construed as an offering of these shares for sale or as an offer to buy or as a solicitation of an offer to buy any of such shares.*

NEW ISSUE

21,335 SHARES

MASONITE CORPORATION

5% CUMULATIVE PREFERRED STOCK

(Series A, Convertible until September 1, 1941)

*(Par Value $100 Per Share)*

Copies of the Prospectus, dated September 2, 1936, describing this stock and the terms upon which it was offered for subscription to holders of Common Stock and 7% Cumulative Preferred Stock of the Corporation, may be obtained from the undersigned.

CASSATT & CO.
INCORPORATED
40 Wall Street New York, N. Y.

*October 6, 1936*

# FARM RETURN ON LIVE STOCK INCREASES HERE

## Cattle Men Get a Bigger Share of Total.

Farm income from animals shipped to the Chicago live stock market in September rose sharply, a compilation disclosed yesterday. Receipts of all animals totaled 798,765 head, compared with 663,484 in the same 1935 period, for which farmers were paid $24,191,000, against $22,639,000.

Cattle raisers and feeders were paid a total of $16,818,000, the largest monthly total this year, while hog returns at $5,245,000 were lowest of the year. Both totals were well in excess of the same month last year when income from cattle amounted to $16,039,000 and hogs accounted for $4,700,000.

In the last two years cattlemen have been getting a larger proportion of the consumers' meat dollar, due to the program of the Agricultural Adjustment administration which reduced the number of hogs.

### Cattle 70 Per Cent of Total.

Cattle and calves last month and in September of 1935 accounted for about 70 per cent of the total money Chicago buyers paid for meat animals. Two years ago cattlemen obtained 65 per cent of the total and three years ago, before the AAA slaughter, cattle and calves brought 60 per cent of the total.

Hog raisers were paid slightly less than 22 per cent of last month's money, compared with 21 per cent of the September, 1935, total, 28 per cent of the total two years ago, and 29 per cent of the September, 1933, money.

Comparative figures follow:

| | 1936. | 1935. | Gain. | % of gain. |
|---|---|---|---|---|
| Cattle and calves— | | | | |
| Receipts | 261,167 | 242,016 | 19,151 | 7.9 |
| *Value | $16,818 | $16,039 | $779 | 4.8 |
| Hogs— | | | | |
| Receipts | 249,850 | 167,708 | 82,142 | 48.9 |
| *Value | $5,245 | $4,700 | $545 | 11.5 |
| Sheep and lambs— | | | | |
| Receipts | 287,748 | 253,760 | 33,988 | 13.3 |
| *Value | $2,128 | $1,900 | $228 | 12.0 |
| Combined totals— | | | | |
| Receipts | 798,765 | 663,484 | 135,281 | 20.3 |
| *Value | $24,191 | $22,639 | $1,552 | 6.8 |

*Last three ciphers omitted.

## HOG MARKET IS UNEVEN

The spread in hog prices yesterday reached the narrowest point in more than three months as demand for "lard hogs" sent prices up 10 to 20 cents, while top grades of light butchers remained steady with the close of last week. The shortage of packing sows and the higher level of prices prevailing for that class boosted the average price of droves to $9.80, or 15 cents over the close of last week.

Cattle receipts yesterday at 26,000 head were second largest since last October. The total included 14,000 western range cattle, the biggest run of westerns this season. A big share of the supply from the range consisted of cows sent to market for slaughter, and these slumped 10 to 25 cents under last week's closing quotations.

Lamb prices slumped to new 1936 lows under pressure of supplies. Top natives to city butchers sold at $9.15 and packers bought the bulk at $8.75 to $9.

# MICHIGAN COURT UPHOLDS STATE ON OIL RIGHTS

Lansing, Mich., Oct. 5.—[Special.]—Reversing a lower court decision, the state Supreme court today upheld the conservation department's right to reserve mineral rights in homestead tax lands, a source of considerable revenue to the state, since oil development started a few years ago in Michigan.

Judge Fred W. George of St. Clair county, sitting in a test suit brought by Nick Krenchin, Ogemaw county, had held unconstitutional the act which created the old public domain commission, forerunner of the present conservation commission. This act empowered the commission to withhold petroleum or other mineral rights in lands it sold or leased.

The Supreme court holds the questioned act constitutional, and that a claimed discrepancy between title and body of the act was non-existent.

## CHICAGO LIVE STOCK

All prices are in dollars per 100 pounds.

HOGS.

Receipts, 14,000; shipments, 2,000.

| | |
|---|---|
| Good to choice, 140@180 lbs. | $ 9.10@10.25 |
| Good to choice, 190@210 lbs. | 10.25@10.50 |
| Good to choice, 220@250 lbs. | 10.35@10.50 |
| Good to choice, 260@325 lbs. | 10.10@10.50 |
| Good to choice, 350@400 lbs. | 9.60@10.00 |
| Lt. pack. sows, 270@350 lbs. | 9.25@ 9.60 |
| Hvy. pack. sows, 350@550 lbs. | 8.65@ 9.35 |
| Pigs, common to best | 4.00@ 9.00 |

CATTLE.

Receipts, 26,000; shipments, 4,000.

| | |
|---|---|
| Prime steers, 1,000@1,500 | $10.00@10.50 |
| Good to best, 700@1,000 | 9.25@10.50 |
| Poor to best, 700@1,500 | 6.25@10.50 |
| Low grade steers | 4.35@ 6.25 |
| Bulk of steers | 8.50@ 9.75 |
| Cows, choice to prime | 6.25@ 7.25 |
| Cows, good to choice | 5.50@ 6.25 |
| Cows, fair to good | 4.65@ 5.50 |
| Cows, common to fair | 4.35@ 4.65 |
| Canners and cutters | 2.50@ 4.25 |
| Hefers, yearlings, fair to best | 5.50@10.15 |
| Hefers, common to fair | 4.50@ 5.50 |
| Stockers and feeders | 4.00@ 8.00 |
| Calves, poor to best | 4.25@10.50 |
| Bulls, bologna, com. to choice | 4.40@ 5.90 |
| Bulls, beef and butchers, fair to best | 5.50@ 6.50 |

SHEEP.

Receipts, 25,000; shipments, 2,000.

| | |
|---|---|
| Native lambs, fair to best | $ 8.25@ 9.15 |
| Native lambs, com. to fair | 7.00@ 8.25 |
| Nat. buck lambs, fair to best | 7.25@ 8.15 |
| Native lambs, culls | 5.00@ 6.75 |
| West. range lambs, gd. to ch. | 8.75@ 9.15 |
| West range lambs, fair to gd. | 8.25@ 8.75 |
| Feeding lambs, best grade | 8.25@ 8.60 |
| Feeding lambs, com. to fair | 5.00@ 8.00 |
| Ewes, light, good to choice | 3.25@ 3.85 |
| Ewes, light, fair to good | 2.50@ 3.25 |
| Ewes, culls to fair | 2.00@ 2.50 |
| Ewes, heavy, fair to best | 2.50@ 3.00 |
| Yearlings, wethers | 5.00@ 7.75 |
| Bucks | 2.00@ 2.50 |

COMPARATIVE PRICES.

HOGS—Bulk of sales yesterday $8.90@10.40
One month ago ... Holiday
One year ago ... 12.05@13.35
Top yesterday, $10.50; average, $9.80.

Hog prices for a year include $2.25 processing tax. This tax ended Jan. 6, 1936, when it was declared unconstitutional by the Supreme court.

CATTLE—Bulk of sales y'td'y .. $8.50@9.75
One month ago ... Holiday
One year ago ... 8.50@12.25
Top yesterday, $10.35; average, $9.15.

LAMBS—Bulk of sales yest'd'y .$8.75@9.00
One month ago ... Holiday
One year ago ... 9.25@9.40
Top yesterday, $9.15; average, $8.85.

# NEW YORK CURB TRANSACTIONS

Monday, October 5, 1936.

Shares sold today ... 502,000 — Total sales 1936 to date ... 97,997,000
Year ago ... 197,965 — Total sales 1935 to date ... 47,465,366

| | Sales. | High. | Low. | Close. | Net chg. |
|---|---|---|---|---|---|
| †Aero S Mfg B | 1,000 | 3⅝ | 3½ | 3½ | .... |
| †Agfa Ansco | 600 | 14⅜ | 14⅝ | 14⅝+ | ⅛ |
| Ainsworth | 100 | 60 | 60 | 60 — | 2 |
| †Allen Ind | 700 | 27 | 26⅛ | 27 + | ¼ |
| Alliance Inv | 100 | 2⅞ | 2⅞ | 2⅞+ | ⅝ |
| Alum Co Am. | 300 | 133⅜ | 133 | 133 — | ½ |
| Do pfd | 150 | 110½ | 110 | 110½+ | ¼ |
| Alum Ltd | 100 | 54 | 54 | 54 + | ½ |
| †Am Beverage | 100 | 2½ | 2½ | 2½ | .... |
| Am Capital B. | 100 | 1 | 1 | 1 | .... |
| Do pfd | 100 | 34⅞ | 34⅞ | 34⅞— | ¼ |
| †AmCit P&LA | 50 | 42⅝ | 42 | 42 — | ⅝ |
| Do new ww | 400 | 45½ | 45 | 45 — | ⅛ |
| †Do B | 100 | 6⅜ | 6⅜ | 6⅜— | ¼ |
| Am Cyan B | 2,400 | 34⅞ | 34⅛ | 34½ | .... |

| | Sales. | High. | Low. | Close. | Net chg. |
|---|---|---|---|---|---|
| Int Mining w | 800 | 3⅝ | 3½ | 3⅝+ | ⅝ |
| Internat Pet. | 2,000 | 36 | 35⅝ | 36 + | ⅛ |
| Inter Util B. | 200 | 1⅛ | 1⅛ | 1⅛ | .... |
| †Inter Vitamin | 1,000 | 6¼ | 5⅜ | 5⅜— | ⅛ |
| †Interc Hos | 500 | 32½ | 31½ | 32 + | ⅝ |
| Int Pw Del pf | 10 | 23½ | 23½ | 23½— | ⅛ |
| Invest Roy | 400 | 1/16 | 1/16 | 1/16+ | 1/16 |
| Iron Firem vtc | 50 | 27¼ | 27¼ | 27¼+ | ¼ |
| †Irving Air Ch | 100 | 17⅝ | 17⅝ | 17⅝+ | ⅛ |

| | Sales. | High. | Low. | Close. | Net chg. |
|---|---|---|---|---|---|
| Do pfd | 150 | 23½ | 23½ | 23½+ | ⅛ |
| Utility & Ind. | 300 | 1 | 1 | 1 | .... |
| Do pfd | 100 | 3⅞ | 3⅞ | 3⅞ | .... |
| Venez Mex Oil | 100 | 3¾ | 3⅝ | 3¾+ | ¼ |
| †Waitt & B A | 100 | 8⅞ | 8⅞ | 8⅞+ | ⅝ |
| †Do B | 100 | 1¼ | 1¼ | 1¼— | ¼ |
| †Walker Min. | 1,500 | 2¼ | 2⅛ | 2⅛+ | ⅛ |
| †Wayne Pump | 1,400 | 33⅞ | 33¼ | 33½— | ¼ |
| †Wentw Mfg. | 1,400 | 20⅝ | 19⅝ | 20½+ | ⅞ |
| †West Va C&C | 300 | 3⅝ | 3¼ | 3⅝+ | ¼ |
| West Air Exp. | 200 | 8⅝ | 8⅝ | 8⅝+ | ⅛ |

| Sales thous. | | High. | Low. | Close. | Net chg. |
|---|---|---|---|---|---|
| 8 | Tw CRT 5½s'52A | 90 | 89½ | 89⅝+ | ¼ |
| 11 | †U&C 6s'44sd stp | 43 | 41⅝ | 43 + | 1 |
| 7 | Un L&P 6s '75. | 89 | 88½ | 88½+ | ⅛ |
| 6 | do 5½s '59. | 105½ | 105¼ | 105¼— | ⅝ |
| 5 | Un L&R 5½s '52. | 94⅝ | 94½ | 94⅝+ | ⅛ |
| 2 | Un L&R 6s '73A. | 87 | 87 | 87 | .... |
| 3 | Ut P&L6s2022A. | 103 | 102⅞ | 103 | .... |
| 2 | Vir P S 6s '46. | 96⅛ | 96 | 96⅛+ | 1 |
| 13 | do 5½s '46A | 102 | 101⅞ | 102 | .... |
| 1 | VirgPS 5s '50B. | 101 | 101 | 101 | .... |
| 27 | Waldorf-A 7s '54. | 29⅛ | 28⅝ | 29 + | ¼ |
| 1 | WashR&E 4s '51. | 106⅛ | 106⅛ | 106⅛— | ⅛ |
| 10 | WestNU 6s '44. | 75 | 74½ | 74½ | .... |
| 5 | WestPa 5s 2030. | 105 | 105 | 105 | .... |
| 3 | WestPT 5s '60. | 111 | 111 | 111 — | ½ |
| 13 | WTexU 5s '57A. | 96⅝ | 96⅜ | 96½ | .... |
| 2 | WUGE 5½s'55A. | 105⅝ | 105⅝ | 105⅝+ | ⅛ |
| 1 | WML&P 5s '44. | 107½ | 107½ | 107½ | .... |

| | | | | | |
|---|---|---|---|---|---|
| 1 | NipEP 6½s '53. | 86½ | 86½ | 86½ | .... |
| 10 | ParanaB 7s '58. | 19½ | 19½ | 19½+ | 1⅛ |
| 2 | Rio de J 6½s '59. | 14¼ | 14¼ | 14¼ | .... |
| 10 | Russ 6½s NC'19. | 1⅜ | 1⅜ | 1⅜ | .... |
| 10 | do 5½s '21 | 1⅜ | 1⅜ | 1⅜+ | ⅛ |
| 1 | SFA 4s '45 stp. | 52⅜ | 52⅜ | 52⅜— | ¼ |
| 1 | SaudaF 5s '55A. | 108¼ | 108¼ | 108¼ | .... |
| 1 | S 4s '46 stp ctfs. | 44½ | 44½ | 44½— | ⅝ |
| 1 | UnElSvc 7s '56. | 62 | 62 | 62 — | 2⅛ |

†Officially listed on application by the corporation. *Ex dividend. ex—First sale since ex dividend date or dates. ww—With warants. xw—Without warants.

## MONEY AND EXCHANGE

Money rates as quoted by Chicago banks follow: Customers' commercial loans, 3@5%, nominal; collateral loans, 4@5%; bankers' acceptances, 60-90 days, 7/16@⅝%; 120 days, ½@11/16%; 150 days, ½@11/16%.

NEW YORK MONEY MARKET.

NEW YORK, Oct. 5.—(AP)—Call money steady; 1% all day; prime commercial paper, ¾%; time loans steady; 60 days-6 months, 1¼% offered; bankers' acceptances unchanged; 30 days, 3/16@⅛%; 60-90 days, 3/16@⅛%; 4 months, ¼@3/16%; 5-6 months, ⅜@5/16%; rediscount rate, New York Reserve bank, 1½%. Bar silver, steady and unchanged from Friday, Oct. 2, at 44¾c.

FOREIGN MONEY MARKET.

LONDON, Oct. 5.—(AP)—Bar silver, steady and unchanged at 20 1/16d. [Sterling price equivalent to 44.50c]. Bar gold advanced ½d to 141s ½d [Sterling price equivalent to $34.78]. The Bank of England today bought £10,209 in bar gold. Money, ½%. Discount rates, short and 3 month bills, 9/16@⅝%.

PARIS, Oct. 5.—(AP)—3% rentes, 81f 20c; 4½% rentes, 87f 20c. Exchange on London, 105f 45c. The dollar was quoted at 21f 40c.

FOREIGN EXCHANGE.

[Quotations are in American cents.]

| | Oct. 5. | Oct. 3. | Wk. ago. | Yr. ago. |
|---|---|---|---|---|
| London | 491.75 | 493.25 | 494.625 | 489.12½ |
| Paris | 4.67¼ | 4.67 3/16 | 5.30 | 6.58½ |
| Italy | 5.26½ | 7.60 | 7.82 | 8.12½ |
| Belgium | 16.82 | 16.79 | 16.92 | 16.89 |
| Switzerld | 22.99 | 23.01 | 23.15 | 32.54 |
| Holland | 52.55 | 53.00 | 55.00 | 67.56 |
| Denmark | 21.96 | 22.03 | 22.08 | 21.84 |
| Sweden | 25.35 | 25.43 | 25.50 | 25.22 |
| Norway | 24.70 | 24.78 | 24.85 | 24.57 |
| Spain | ........ | ........ | ........ | 13.65 |
| Germany | *40.22 | 40.25 | 39.60 | 40.20 |
| †Do | 23.15 | 23.00 | 23.00 | ........ |
| ‡Do | 22.00 | 21.85 | ........ | ........ |
| Austria | *18.80 | *18.85 | *18.86 | 18.87 |
| Poland | 18.87 | 18.88 | 18.84 | 18.87 |
| Greece | .90⅝ | .91 | .94 | .94½ |
| Rumania | .74 | .74 | .74 | .86 |
| Jugo-Sl | 2.30 | 2.27 | 2.29½ | 2.29 |
| Czechosl | *3.85 | 4.13⅝ | 4.13⅝ | 4.14 |
| Finland | 2.13 | 2.13 | 2.22 | 2.18 |
| Canada | 100.03⅛ | 100.02½ | 1.00 | 98.62½ |
| Argentine | 28.15 | 28.30 | 28.25 | 27.50 |
| Brazil | *8.78⅝ | *8.78⅝ | *8.25 | 8.57⅝ |
| Hongkong | 30.75 | 30.75 | 30.90 | 50.87½ |
| Shanghai | 29.62½ | 29.62½ | 29.80 | 38.00 |
| Japan | 28.72 | 28.75 | 28.90 | 28.55 |
| India | 37.26 | 37.28 | 37.50 | 37.15 |
| Chile | 5.30 | 5.30 | 5.30 | 4.25 |
| Singapore | 57.92 | 57.95 | 59.00 | 57.50 |
| Hungary | 19.80 | 19.80 | 19.80 | 29.70 |
| Mexico | 27.88 | 27.88 | 27.80 | 27.90 |

*Nominal. †Registered travel. ‡Registered commercial.

## INVESTING COMPANIES

| | Bid. | Ask. | | Bid. | Ask. |
|---|---|---|---|---|---|
| AdFd2dIn. | 18.57 | 19.76 | NYBkTrSh | 4.00 | .... |
| Affil F In | 10.50 | 11.50 | NAmBT c. | 63⅝ | 67⅞ |
| Amerex H. | 27⅝ | 28⅞ | N Am T Sh | 2.73 | .... |
| Am Bus S | 1.23 | 1.34 | Do 1955 | 3.66 | .... |
| Broad-st I. | 34.48 | 36.88 | Do 1956 | 3.61 | .... |
| CenturSTr. | 26.64 | 28.65 | Do 1958 | 3.64 | .... |
| Corp Tr | 2.92 | .... | Quar In S | 1.79 | 1.97 |
| Do AA | 2.83 | .... | Rep Tr S. | 13.93 | 14.43 |
| Do AA m | 3.61 | .... | Sel Am S | 4.02 | .... |
| Do acc s | 2.83 | .... | Do inc. | 1.80 | 1.96 |
| Do acc m | 3.61 | .... | Sel Cu Sh. | 10.28 | .... |
| Cum Tr S | 6.34 | .... | Sel Inc Sh | 5.41 | .... |
| Div Tr B | 10⅛ | .... | SelIn cv p. | 22.00 | 24.25 |
| Do C | 4.95 | 5.30 | Spen Tr F. | 21.93 | 22.61 |
| Do D | 7.40 | 8.20 | *StateSI. | 116.73 | .... |
| Dividend S | 1.87 | 2.03 | S o A Tr A | 4.06 | .... |
| Fst Bos C. | 45⅛ | 46⅝ | Do AA | 2.79 | .... |
| FixTSh A. | 13.01 | .... | Do B | 4.26 | .... |
| Do B | 10.85 | .... | Do BB | 2.79 | .... |
| Fd In Inc. | 24.79 | 26.38 | Do C | 7.82 | .... |
| FundTS A | 6.46 | 7.13 | Do D | 7.82 | .... |
| Do B | 5.90 | .... | Superv S. | 14.62 | 15.79 |
| Incor Inv. | 26.22 | 28.19 | TrStdIn C. | 3.09 | .... |
| InF o Am | .96 | 1.10 | Do D | 3.02 | .... |
| Md Fund. | 10.06 | 10.88 | Tr Ind Sh | 1.49 | 1.65 |
| Mass In T. | 28.59 | 30.44 | USELP A. | 20⅝ | 20⅞ |
| Nat-w Sec | 4.70 | 4.80 | Do B | 3.17 | 3.27 |
| Do vot'g | 2.09 | 2.25 | Do vot'g | 1.27 | 1.35 |

## BANK STOCKS

CHICAGO.

| | Yesterday. Bid. | Asked. | Saturday. Bid. | Asked. |
|---|---|---|---|---|
| American National | 215 | 225 | 215 | 225 |
| Central Republic | 17 | 19 | .... | .... |
| Chicago Title | 194 | 198 | .... | .... |
| City National | 140 | 145 | 140 | 145 |
| Continental Ill. | 148 | 150 | 148½ | 150 |
| Do cts ben int | .35 | .45 | .35 | .45 |
| First National | 287 | 291 | 288 | 292 |
| Harris Trust | 427 | 433 | 428 | 433 |
| Lake Shore Trust | 78 | 85 | 78 | 85 |
| Mercantile Trust | 160 | 165 | 160 | 165 |
| Merchandise Bank | 275 | 285 | 275 | 285 |
| National Boulevard | 265 | 280 | 165 | 180 |
| National Builders | 70 | 80 | 70 | 80 |
| Northern Trust | 830 | 840 | 830 | 840 |
| Personal Loan | 160 | 170 | 160 | 170 |
| Terminal National | 38 | 40 | 38 | 40 |

NEW YORK.

| | Bid. | Ask. | | Bid. | Ask. |
|---|---|---|---|---|---|
| Bk of Man | 32½ | 34½ | First Natl | 2110 | 2150 |
| Bank Tr. | 69 | 71 | Guar Tr. | 356 | 361 |
| Cen Han. | 132½ | 135½ | Irving Tr. | 15⅝ | 16⅜ |
| Chase Nat | 48½ | 50½ | Mftrs Tr. | 49½ | 51½ |
| Chem B&T | 65 | 67 | Do pfd. | 51 | 53 |
| Com'ercial | 192 | 198 | Natl City | 43 | 45 |
| Cont B & T | 18¼ | 19⅜ | NY Trust | 142 | 145 |
| Corn Exch | 65⅝ | 66⅝ | Public | 50 | 52 |
| Empire Tr | 26½ | 27½ | Title G&T | 10½ | 11½ |

## DRY GOODS.

NEW YORK, Oct. 5.—(AP)—Cotton gray goods were less active today. Finished goods were in heavy demand. Rayon fabrics were quiet. Silk mills booked fair business. Moderate business was done on wool goods for spring. Burlap was quiet.

## TERMS OF SUBSCRIPTION OF THE TRIBUNE.

Order for mail subscriptions must be accompanied by remittance to cover.

Rates in Illinois [outside Chicago], Indiana, Iowa, Michigan, and Wisconsin:

Daily, without Sunday, one year, $5.00; six months, $2.50; three months, $1.25; two months, $1.00; one month, 50 cents.

Daily with Sunday, one year, $12.50; six months, $6.25; three months, $3.15.

Sunday only, one year, $7.50; one month, $1.00.

Rates of subscription in postal zones 3 and 4 [measured from Chicago], outside of Illinois, Indiana, Iowa, Michigan, and Wisconsin:

Daily, without Sunday, one year, $7.50; one month, $1.00.

Sunday only, one year, $7.50; one month, $1.00.

Daily and Sunday, one year, $15.00; one month, $2.00.

Rates of subscription in zones 5, 6, 7, and 8 [measured from Chicago], Canada, Mexico, and foreign:

Daily, without Sunday, one year, $12.00; one month, $1.50.

Sunday only, one year, $7.50; one month, $1.00.

Daily and Sunday, one year, $19.50; one month, $2.50.

Give postoffice address in full, including county and state. Remit in express money order draft, or in registered letter at our risk to The Tribune company, publishers, Tribune Square, Chicago.

We cannot be responsible for currency sent through the mail.

Persons wishing to take The Tribune by carrier may order it by postal card or telephone Superior 0100. When delivery is irregular make complaint.

All unsolicited manuscript, articles, letters, and pictures sent to The Tribune are sent at the owner's risk, and The Tribune company expressly repudiates any liability or responsibility for their safe custody or return.

MEMBER OF THE ASSOCIATED PRESS.

The Associated Press is exclusively entitled to the use for publication of all news dispatches credited to it or not otherwise credited to this paper, and also to the local news published herein.

All rights of republication of special dispatches herein also are reserved.

# WANT AD INDEX

| | Page. | Col. |
|---|---|---|
| Apartments—See To Rent. | | |
| Auction Sales | 35 | 4 |
| Automobiles— | | |
| Used Automobiles—For Sale | 37 | 1 |
| Trucks | 37 | 6 |
| Wanted | 37 | 6 |
| Repairing and Accessories | 37 | 6 |
| Loans | 37 | 6 |
| Tires | 37 | 6 |
| Credits | 37 | 6 |
| Auto House Trailers | 37 | 5 |
| Barter and Exchange | 36 | 8 |
| Bar and Store Fixtures | 36 | 1 |
| Bicycles and Motorcycles | 37 | 6 |
| Board and Lodging | 35 | 5 |
| Boats, Yachts, Etc. | 36 | 3 |
| Building Material [Paints, etc.] | 33 | 6 |
| Burial Garments | 18 | 7 |
| Business Opportunities— | | |
| Businesses For Sale | 36 | 7 |
| Partnerships and Investments | 36 | 8 |
| Distributors | 36 | 8 |
| Business Equipment | 36 | 8 |
| Business Service | 36 | 8 |
| Wanted | 36 | 8 |
| Business Personals | 35 | 4 |
| Business Directory | 37 | 8 |
| Cemeteries | 18 | 7 |
| Clothing, Furs, Etc. | 36 | 8 |
| Coal and Wood | 36 | 4 |
| Collections | 36 | 1 |
| Death Notices | 18 | 7 |
| Dogs, Cats, Birds, Poultry, Etc. | 36 | 8 |
| Dressmaking and Millinery Schools | 35 | 3 |
| Employment Agencies—Men | 34 | 4 |
| Employment Agencies—Women | 35 | 1 |
| Financial | 36 | 7 |
| Help Wanted—Men | 34 | 1 |
| Help Wanted—Women | 34 | 7 |
| Horses, Harness, and Wagons | 34 | 7 |
| Horses, Harness, and Wagons | 35 | 1 |
| Hotels and Apartment Hotels | 35 | 6 |
| Home Furnishings | 37 | 8 |
| Home Furnishings Wanted | 37 | 6 |
| Household Appliances | 37 | 8 |
| Hunting Property and Privileges | 35 | 4 |
| Instruction | 35 | 3 |
| Jewelry, Old Gold, etc. | 33 | 6 |
| Loans—Personal and Business | 36 | 5 |
| Lost and Found | 35 | 4 |
| Machinery and Equipment | 36 | 1 |
| Mortgages [See Real Estate Loans] | 36 | 7 |
| Moving, Storage [See Business Dir.] | 37 | 8 |
| Motorcycles and Bicycles | 37 | 6 |
| Musical and Dramatic | 37 | 6 |
| Musical Instruments | 36 | 1 |
| Office Furniture and Devices | 36 | 1 |
| Paints [See Building Material] | 33 | 6 |
| Personal | 35 | 4 |
| Pianos [See Musical Instruments] | 36 | 1 |
| Piano Tuning [See Bus. Direc.] | 37 | 8 |
| Printing Mach'y & Supplies | 36 | 1 |
| Radios, Supplies and Service | 37 | 8 |
| Real Estate— | | |
| Apartment Buildings | 36 | 2 |
| Business Property | 36 | 2 |
| Houses | 36 | 2 |
| Houses Built to Order | 36 | 3 |
| Vacant | 36 | 3 |
| Oak Park, Austin | 36 | 3 |
| Suburban | 36 | 3 |
| Other Cities | 36 | 4 |
| Farm lands | 18 | 7 |
| Industrial Property | 36 | 1 |
| Wanted | 36 | 4 |
| For Exchange | 36 | 4 |
| Loans, Mortgages | 36 | 7 |
| Scales | 35 | 3 |
| Situations Wanted | 33 | 7 |
| Sporting Goods | 35 | 4 |
| Stocks and Bonds | 36 | 7 |
| Store and Bar Fixtures | 36 | 7 |
| To Rent— | | |
| Rooms | 35 | 5 |
| Houses [City and Suburban] | 35 | 6 |
| Furnished Houses | 35 | 6 |
| Resorts | 35 | 6 |
| Apartments | 35 | 6 |
| Apartments and Rooms to Share | 35 | 6 |
| Furnished Apartments | 35 | 8 |
| Stores | 35 | 8 |
| Offices and Shops | 35 | 8 |
| Industrial Property | 36 | 1 |
| Travel | 35 | 4 |
| Trade Schools—Men | 34 | 6 |
| Trade Schools—Women | 35 | 2 |
| Wanted—To Buy | 36 | 8 |
| Wanted—To Rent— | | |
| Rooms | 35 | 5 |
| Houses | 35 | 6 |
| Offices, Stores, and Lofts | 36 | 1 |

### Box Number Ads

Reply by phone as well as by letter may be made to any Tribune Want Ad with a box number as an address except Help Wanted advertisments. Call SUPerior 0100—Local 257. Your name, address and phone number will be placed at once in the box of the advertiser.

### $100.00 Reward

will be paid by the Tribune for information leading to the arrest and conviction of any one obtaining money fraudulently through Want Ads published in its columns.

### Ad Writing Assistance

The Tribune maintains an expert ad writing department to help you word your Want Ad to secure the best results. There is no charge for this service.

### Convenience

A Want Ad-Viser is as near to you as your telephone. If you have a telephone, your ad will be charged to you. If not, or if you prefer, a Tribune man will call at your home or office.

Call SUPerior 0100 Want Ad-Viser or Want-Ad Offices

Tribune Tower — 1 South Dearborn

JEWELRY, OLD GOLD, ETC.

CASH FOR OLD GOLD
DIAMONDS, JEWELRY, GOLD TEETH, PAWN TICKETS, WATCHES, SILVER.
This institution is operated by public spirited citizens to help you obtain cash. MEMBER Chicago Assn. of Commerce. ESTABLISHED 1900.
Chicago Gold Smelting Co.,
37 SOUTH WABASH-AV.
CORNER MONROE-ST., 3D FLOOR.

$270.00 WATCH BRACELET, BAGUETTE shape. All platinum. Attractively patterned with 20 large blue white diamonds and 2 baguette shape diamonds. 17 jewel smallest Elgin movement made, timed and cased at Elgin factory. Fully guaranteed. Brand new. SPECIALLY PRICED ... $67.50
Diamonds, Pawn Tickets Bought for Cash.
THE U. S. LOAN BANK,
10 North Clark-st., 6th Floor.

"CASH IN" YOUR GOLD
DIAMONDS, BRIDGEWORK, WATCHES, JEWELRY, SILVER, LATEST PRICES PAID
Romack Gold Refining Co.,
7 W. MADISON-ST., at STATE, 5th Floor. 5th Floor. Enter on Madison-st. Rm. 501

.75 CARAT DIAMOND—PERFECT AMERican cut, beautiful brilliant in ladies' platinum ring, 4 prong tailored design with 6 diamonds in mounting ... $90
Great Northern Loan Bank,
314 S. Clark-st. Est. 1869. Web. 7617.

OLD GOLD, DIAMONDS—BOUGHT
Platinum Plated Jewelry Watches. Silver.
A. QUINT & CO.,
5 N. WABASH, KESNER BLDG. ENTIRE Third Floor. GOLD SMELTERS. Estab. 1873

2.75 CT. EMERALD CUT DIAMOND. BLUE WHITE WESSELTON GEM in lady's platinum ring with 2 baguette diamonds. Value $1,865 ... $465.
Diamonds, Old Gold, Pawn Tickets Bought. LEVINSON'S LOAN BANK, 739 N. Clark-st.

1.07 CT. DIA. LADY'S PLAT. ENGAGEment ring, with 10 dia. Val. $400 ... $135
Diamonds, Pawn Tickets, etc., bought.
JEWELER'S EXCHANGE.
32 N. State, 11TH FLOOR. Dea. 8905.

BUILDING MATERIALS.

SITUATIONS WANTED—MEN.

SITUATIONS WANTED—WOMEN.

## SITUATIONS WANTED—WOMEN.

**Miscellaneous.**

GIRL PIANIST—ACCOMPANIST. DIVERsified exp.; also orchestra and dance studio work. exp. organist. Canal 1355.

YG. LADY—SEC'L EXP.; ASPIRATIONS TO become author, wants to work with author [for sal.], ref. Address P 330, Tribune.

GIRL—20; WANTS ANY KIND OF WORK; small sal. Clerking exper. Regent 0955.

## HELP WANTED—MEN.

**The Tribune does not knowingly accept Help Wanted advertisments which misrepresent the nature or terms of employment, or advertisments for Sales Help which do not indicate the type of product or service to be sold and the form of compensation. Report any misrepresentations or requests for a cash bond, deposit, or investment for samples not stated in the advertisment to the Tribune, Superior 0100, Local 328 (for complaints only).**

**Stores and Offices.**

ACCOUNTANT WITH EXPERIENCE COVERing complete bookkeeping routine; general ledger, customers' accounts, venders, ledgers, credits and collections, filing and related office matter; must be able to supervise 3 to 6 assistants; applicants with accounting education preferred; answer in own handwriting; give telephone, past earnings, whether now employed, picture of your general experience. Address L F 166, Tribune.

BKPR.-STENO.—YNG. MAN, CAPABLE handling full set of books. Permanent pos. with old concern. State age, ed., exp. and phone. ADDRESS P 245, TRIBUNE.

BOOKKEEPER—EXPD.; GIVE AGE, SAL. and ref. Address L E 55, Tribune.

COMMERCE SCHOOL GRADUATE—AGE 24 to 30, for accounting dept. of mfgr. Must be well acquainted with current acctg. and office practice. Starting salary $90 month. Splendid opportunity for an alert, ambitious young man. Address L F 596, Tribune.

DELICATESSEN CLERK — DEPARTMENT store experienced; young man. State references, salary expected. Confidential. Address L E 348, Tribune.

FLOORMAN WANTED — WITH SOME sales experience. State age and exper. Address P 477, Tribune.

### GENERAL ACCOUNTANT. Chicago Pork Pkg. Plant.

Experience essential with dept. costs, results, etc., inventory control; salary $30 to $35 week; gentile. Ans. with full details, age, exp., education, and refs. Address L E 313, Tribune.

MAN—YOUNG, WITH SHIPPING ROOM experience. References required. 3919 S. Michigan, 2d floor.

MIMEOGRAPH OPERATORS — EXPERIenced on new No. 96 automatic model. Address L F 597, Tribune.

SALESMAN AND WINDOW TRIMMER—Experienced in ladies' and men's clothing. Excellent opportunity. MOSKIN'S, 724 Broadway, Gary, Indiana.

SALESMAN—EXPERIENCED MEN'S HATS. 739 West 63d-street.

SHOE SALESMEN—EXP.; STEADY AND extra; guar. salary. 9128 Commercial-av.

SHOE SALESMEN—EXP'D; STEADY; EXcellent salary. Reels, 104 N. State.

### STENO.-SECRETARY.

Prefer one with paper or corrugated box exp. Apply own handwriting; give age, exp. and sal. expected. Address M N 326, Tribune.

### SALESMAN.

experienced, to manage optical store. Selling experience necessary, no optical experience required. Salary and commission; exceptional opportunity. Must have good appearance and furnish excellent references. Apply 1148 WEST CHICAGO-AVENUE.

WIDE AWAKE MAN TO ACT AS COMbination salesman-credit man in a growing S. S. credit clothing store. State experience, age, salary, etc. Address M N 54, Tribune.

YOUNG, ACTIVE, EXPERIENCED MAN—who has been handling large personnel in retail business; must have best references; state age, qualifications. Replies confidential. Address L F 163, Tribune.

YNG. MAN — COLLEGE TRAINED PREferred, for assistant on order desk. For later transfer to sales dept. State age, descent, religion. Address L F 165, Tribune.

YOUNG MAN LEARN ADV. BUS. MUST be rapid typist. Address P 398, Tribune.

**Executives and Managers.**

MANUFACTURER LOCATED IN NORTHern Illinois wants a man who has been a buyer or in similar position with large mail order company. Must be familiar with farm implements and well qualified to handle correspondence and order department work. Give full details in reply, stating age, education, experience and salary expected. Address H C 27, Tribune.

**Boys.**

BOY—TO LEARN DRUG BUSINESS; H. S. graduate, about 19. 3301 Bryn Mawr.

BOY—TO WORK IN GROCERY; LIV. N. West Side preferred. 3215 W. Division.

**Pharmacists.**

PHARMACIST—REG. OR ASST.; PART time. 1254 Devon av., Rogers P. 2998.

**Clubs, Hotels, and Restaurants.**

EXP. YOUNG MAN FOR HAMBURGER shop. 3133 West Madison.

HAMBURGER MAN—EXPERIENCED; 20 TO 25 years old. Apply after 1 p. m. 3922 COTTAGE GROVE-AVENUE.

WAITER—MUST HAVE EXP.; GOOD PAY. Hartman's Restaurant, 134 S. Wabash.

**Farm and Garden Help.**

FARM AND GENERAL WORK—MUST BE good milker; references required. 1122 Prairie-avenue, Highwood, Ill.

**Professions and Trades.**

ARTIST—HIGH GRADE DESIGNER AND lettering man, experienced on lithographed window display material by studio specializing in display advertising. Steady job, salary. State experience fully. No students. ADDRESS Y K 518, TRIBUNE.

ARTIST—SKETCH AND LAYOUT EXPERIence, desk space and facilities offered in exchange for occasional services. Address M N 350, Tribune.

ARTIST, ADVERTISING LAYOUT AND lettering man. Salary $160 per month. Phone Dearborn 7375 for appt.

ASSISTANT PHARMACIST OR EXPD. APprentice. Give references, telephone number and address. Address L F 378, Tribune.

BATTERY MAN—EXPERIENCED BATTERY rebuilding. Betw. 9 and 5, 2959 W. 5th-av.

### Automatic Screw Machine

operators for Gridley automatic screw machines. Close. high speed work. Telephone Kedzie 0244. Mr. Schleitwiler.

AUTO MECHANIC—EXPERIENCED ALL makes. Steady work. Angebauer Garage Co., Park Ridge, Ill.

BARBER—STEADY. N. W. DEPARTMENT STORE, 2854 MILWAUKEE-AVENUE.

BAKER — MUST HAVE COMPLETE knowledge of bread and sweet doughs; for small shop; good salary. State age, exp. and phone. Address Y X 394, Tribune.

BATTERY GRID CASTER — WITH AT least two years experience in factory. All around helper for battery factory. state experience and where previously worked. Address H C 38, Tribune.

BUSHELMAN—1ST CLASS, IN CLEANING store. 8904 Commercial-av. So. Chi. 3220.

CARB. AND IGNITION EXPERT—MUST know his bus. Address M O 526, Tribune.

CASTERS — MUST BE EXPERIENCED. Slush casters on large lamp parts. METALLIC ARTS CORP., 1523 S. Michigan.

CERAMIC ENGINEER OR PHYSICAL chemist, with sound fundamental training in physics, chemistry, and physical chemistry, for manufacturing development work on a diversity of ceramic problems. State age, training, and salary expected. Address Y X 514, Tribune.

DRIVER—FOR ICE WAGON AND TRUCK. Bill's Motor Service, 1745 Brigham.

ELECTRIC OR MECH. ENGINEER—YOUNG graduate, to design portable elec. motors and tools. Exp. preferred but not necessary. Large Chicago tool mfg. ADDRESS L E 143, TRIBUNE.

ELEC. SPOT WELDERS—EXPERIENCED. State how long and what you worked on. Address Y X 392, Tribune.

ELECTRICIAN'S HELPER — WITH CAR. Give ph. No. Address L F 161, Tribune.

ESTIMATOR—EXP.; PART TM.; SCHLS. churches, other public bldgs. Give partic., salary desired. Address M O 204, Tribune.

FUR MACHINE OPERATOR—ALSO FUR finisher and liner. 1827 W. 103d-street.

HAIR CUTTERS—EXPERTS. LICENSED CONDOS, 1215 E. 63D-STREET.

MAN—STRONG, ACTIVE, YOUNG; WITH mechanical ability and Chicago engineer's license for general factory work on northwest side. Give full details, including age, experience, education, married or single, height, weight, and salary expected. Address M O 203, Tribune.

MECHANIC—OPERATE REPAIR SHOP, GD loc. Cornell Garage, 1708 E. 71st-street.

NIGHT JANITOR—NORTH SIDE BLDG., experienced motors and refrigeration. Address L F 469, Tribune.

OIL BURNER INSTALLATION MAN—1300 Washington-boulevard.

### OPERATORS

to work on raincoats and jackets; exp. in our line not absolutely necessary; men or women. Atlas Raincoat, 836 Roosevelt-road.

OPERATORS—EXPER. ON HIGH GRADE dresses. 14th floor, 23 E. Jackson-blvd.

OPTOMETRIST — SALARY AND COMMISSION. 62 W. WASHINGTON-STREET.

ORNAMENTAL IRON WORKERS FOR SHOP, experienced. Knoebel Iron Works, 7911 S. Lowe-avenue. Stewart 7090.

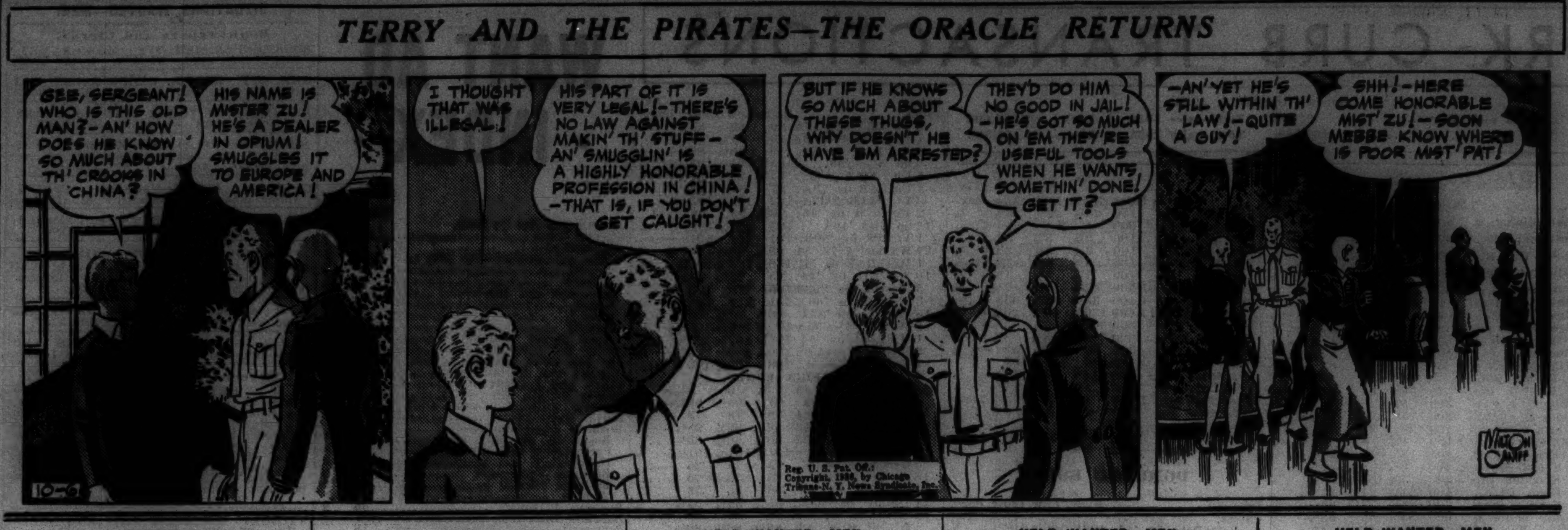


## HELP WANTED—MEN.

**Professions and Trades.**

PAINTERS—OPEN SHOP; SWING STAGE and structural steel painters. Apply Room 903, 189 West Madison.

### POLISHERS.

Two men for white metal work. Apply 3d floor, 1821 Berteau-avenue.

RADIO SERVICE MAN—YOUNG. 3428 W. 63d-street. Hemlock 3351.

RADIO SERVICE MAN—KNOW D. C. RAdios. Shop exp., meters, nec. 1222 N. Clark.

REFRIGERATION—DOMESTIC OR COM., to learn trade. Address Y J 291, Tribune.

SHOE CUTTER AND OPERATOR—EXPErienced. 325 W. Madison, 3d floor.

SILVERMAN — EXPERIENCED, SHOCK glass; also bevel room men. Illinois Art Industries, 1325 South Cicero-avenue.

TAILOR WANTED— APPLY 9309 COTTAGE GROVE-AV.

TAILORS—COATMAKER FOR COUNTRY. H. Halvorsen Co., R. 1008, 209 S. State.

TAILOR-BUSHELMAN—STEADY WORK. 914 W. 71ST-ST.

TAILOR—EXPERIENCED IN REPAIRING and relining. 120 W. Division.

TAILORS—TO REPAIR SECOND HAND clothes, steady work. Call Canal 7062.

WATCHMAKER—STARTING SALARY $20 week. Address Y X 393, Tribune.

WINDOW SHADE MAN—EXPERIENCED washing and trimming; white or colored. 5251 West Harrison. Columbus 6680.

WINDER — THOROUGHLY EXPERIENCED on three phase and D. C. winding; steady work, gd. salary. Address M O 559, Tribune.

WOODWORKERS—MULTIPLE BORING MAchine operator; also experienced electric router operator. STORKLINE FURNITURE CORP., 4400 W. 26th-street.

YOUNG MAN — EXP. SHEET METAL work. Crystal Mfg. 1725 Diversey.

**Salesmen.**

ADVERTISING BUSINESS STIMULATORS—New copyrighted "bank day" deal for retail merchants and exclusive gas station sales boosters—up to $15 daily advance comm.—outfits free—out of town write. Federal Trade Builders, Rm. 1121, 176 West Adams, Chicago.

ADVERTISING BOOK MATCHES SALESmen. Call 9-12 a. m. Commission only. Arrow Match Co., 3001-33 Grand-avenue.

### APPLIANCES

to sell Norge refrigerators, radios, furniture, and other appliances; leads furnished; drawing account and commission; auto furnished; best deal in town. ALLIED STORAGE WAREHOUSE INC., 4312 Cottage Grove-avenue.

AUTO SALESMEN—SALARY AND COMM. Bell Motors, Chicago's largest Hudson-Terraplane dealer, have opening for several ambitious salesmen; '37 models being displayed this week. Apply Tuesday only. 3030 North Cicero.

AUTO SALESMEN—THIS IS AN OPPORtunity to connect with a live Ford dealer and get set with Ford for the 1937 program with 100% cooper. Lib. comm. and bonus. HEROLD-LANDY, 4117 BROADWAY.

AUTO SALESMAN—EXP. USED CAR MAN; large selection of cars; good opportunity to increase your earnings. Comm. and bonus. FARWELL PACKARD, 7637 S. Halsted-st.

AUTO USED CAR SALESMEN—[2] WHO can sell cars and make some real money. Comm. basis. Investigate. Apply Benson, BUICK, Maple at Davis-street., Evanston.

AUTOMOBILE SALESMEN—OPPORTUNITY for two live wires to connect with one of the largest Ford Dealers. Good comm. proposition. See Mr. Susk, 3948 Roosevelt.

AUTO SALESMEN—WITH OR WITHOUT auto. exp., to sell Chry. and Plym. cars. Sal., comm. Full course of training given. Marquardt Motor Co., 40 N. Laramie-av.

### AUTO SALESMAN

With experience, to sell the new Ford and Lincoln Zephyr motor cars with one of Chicago's largest dealers; full commission paid regardless of trade on Ford cars. Must be hard worker; can make $50-$100 weekly. Demo's furnished to those who qualify; leads furnished, floor days. ADDRESS B L 262, TRIBUNE.

AUTO SALESMEN—2, TO SELL USED CARS for North Side's oldest Dodge dealer. Comm. Must have experience and willing to work. Mr. Oliver, 5719 Broadway.

BAKERY GOODS SALESMAN—25-35 YRS.; house to house; married; must live South side. Salary while training for established, permanent route. 6033 Lafayette-avenue.

BAR, GLASSWARE, CHINA, RESTAURANT, hotel, and janitor supply salesmen—Only expd. Sal and comm. Give full part., ref. in first letter. Address L E 545, Tribune.

BOOK MEN—EXP.; SPECIAL DEAL, COMmission. 188 West Randolph, Room 715.

CALENDAR SALESMEN AND ADV. SOLICitors—Gd. comm. 1535 N. Leavitt. Morns.

CHRISTMAS CARDS—MASSACHUSETTS $1 boxes—America's finest; always biggest sellers. Also 21 folders for 60c and 11 other boxes. Big personal line as low as $1.95 for 25. Big comm. NIENOW STUDIOS, 140 S. Dearborn. [152 W. Wisconsin, Milwaukee.]

COAL SALESMAN—SO. SIDE COAL YARD. Gd. comm. Will allow drawing account to a producer. Address L F 357, Tribune.

DRESS SALESMAN — 28 7/8 TOP DRESS line. Sal. and comm.; city or travel; excl. or side line. Torch Frocks, 209 S. Market.

FREIGHT SOLICITOR FOR RESPONSIBLE motor freight line; must be experienced and well acquainted in Chicago. Salary plus car allowance. Answer this ad by letter only, giving full particulars as to experience, references, and age. Hall Freight Lines 2278 S. Union-avenue.

JEWELRY SALESMAN — RETAIL EXP.; sal. and comm. 1649½ W. Chicago-av.

LIFE INSURANCE SALESMAN—FOR HAMmond, Ind., and vicinity. To represent old line company. Salary, draw. Excellent opp. for man with exp. Apply Bankers National Life Insurance Co., 105 W. Madison-street, Chicago, or phone, Franklin 2089 for appt.

LIQUOR SALESMEN—TO SELL AMERICA'S fastest selling whisky; Seagram's brands; highest commissions paid. Roxy Liquor Corp., 1100 Washington-boulevard.

PRINTING SALESMEN—CAT. AND DIRECT adv., modern plant; drawing acct. and commission; excel. work; must have active accounts. Address L F 587, Tribune.

PRINTING SALESMAN—20% COMMISsion. Siegel Printing Co., 209 S. Dearborn.

PROOF PASSERS—EXP.; EXCELLENT OPportunity; com. Drake Studios, 189 N. State.

REAL ESTATE SALESMAN—HIGH GRADE, to work out of loop office on commission only. Applicant must qualify as to his financial ability. Address C J 399, Tribune.

ROOFING SALESMEN—WIL SHARE PROFits on your sales. North Central Roofing Co., 3549 W. North-avenue, after 6 p. m.

YOUNG MEN AND CREW MANAGERS — Special offers Womans World, Screenland, Sports publications and weeklies. Big commission, bonus proposition. Richard Rosebury Organization, 469 5th-avenue, N. Y.

SALESMEN—TO OFFER ATTRACTIVE FINancing plan for one of the oldest beverage industries in America. Commission. PENFIELD, 231 N. La Salle.

OLD ESTAB. CO. OFFERS STEADY, PROFitable empl.; sal. and comm.; exp. unnec.; cash bond req.; live S. Side, E. of Ashland. Monumental Life Ins., 7341 Cottage Grove.

SALESMEN—CATHOLIC; CITY, ROAD; comm. and bonus; plenty terr.; can make $10 to $15 a day. Circ. D. P. O'Brien, 360 N. Michigan 4th fl. London Guarantee Bldg.

EXPERIENCED COMMISSION SALESMAN to sell complete line of men's and women's dress gloves, to cover Central States. P. O. Box 375, Gloversville, New York.

2 NEAT, DEPENDABLE, TO CANVASS FOR a producing closer; washers, refrigerators, radios, stoves; no drinkers; transp. furnished; sal., comm. 4756 Washington-blvd.

TWO GENTILES—EXPERIENCED IN SELLing automatic oil heat. Leads furnished. Salary and commission. Own car. No drinkers. 4756 Washington-boulevard.

NEW FAST SELLING BUSINESS STIMUlator for wholesalers and retail merchants. Live wires should earn over $100 wk. Comm. International Enterprises, 506 S. Wabash.

GROCERY—WHOL. EXP. WITH ESTAB., active West Side trade. Draw, and comm. Full co-operation. 5145 West Lake-street.

CREW MANAGER—WITH CAR— House to house, adv. campaign, well known household soap; good comm. 1416 Harrison.

SALESMAN—MUST HAVE THORO EXPER. with loop stationer. Give exper. in detail. Good sal. Address M O 560, Tribune.

MEN — LOCATE VENDING MACHINES. Comm. Capable men train for routes. A. J. Pankow, 5th fl., 554 West Adams.

SALESMEN—XMAS PHOTOS; COMM.; PART or full time. R. 701, 6 N. Michigan.

SOLICITORS—FOR PROXY CLEANERS. 7450 Stony Island-avenue, R. S. Comm.

## HELP WANTED—MEN.

**Salesmen.**

### QUICK MONEY! BIG COMMISSIONS! BIG BONUSES! RADIO BROADCAST!

Will help you close contracts involving entertainment, social and health features interesting to every business man. Our method of selling, training, and close co-operation enables you to MAKE MONEY EVERY DAY.

Opportunity for quick advancement to salary managership. See MR. ENGLISH, NEW LAWRENCE HOTEL, Tuesday, 10:30 a. m. to 4 p. m.

### Sanitary Supplies SALESMEN

To represent largest firm of its kind now opening in Chicago with a complete new line of the finest sanitary products, towels, toilet papers, etc. Liberal commission drawing account. Apply between 9-12 noon, 4th floor, 560 West Lake-street.

WANTED—HIGH GRADE MACHINE SUPply salesman by well known manufacturer of specialty screw products line and other transmission devices. Must have outstanding personality and highest character references. Candidates between ages 25 and 35 preferred. Machine design experience and mechanical engineering background also desirable. Write stating age, education, experience and salary desired. ADDRESS H D 10, TRIBUNE.

### WE WILL ACCEPT

Applications from several energetic, neat appearing men for work in our New Customer Dept. Permanent, responsible position with old reliable furniture concern. Experience in meeting the public helpful but not necessary. Excellent future with desirable income on estab. comm. and bonus plan. SEE MR. NELSON, 834 W. 63D-STREET.

### EARN UP TO $3 IN HOUR.

Big profits, full or spare time. Sell leading Personal CHRISTMAS CARD Line, low as 50 for $1.95. Also 6 fast selling BOX ASSORTMENTS—pay up to 100% profit. Comm. Free prizes—Silverware, Radios, Clocks—offered extra. Get free sample offer. WETMORE & SUGDEN, Inc., 7 West Madison, Room 809. Ph. State 9625.

### COMMONWEALTH EDISON COMPANY

has openings for three neat-appearing young salesmen. Commission and bonus. Men selected will be trained and given close co-operation. Excellent opportunities for experienced salesmen. Apply Room 1807, 72 West Adams-street, 8:00 a. m. to 12:00 noon only.

### AT ONCE.

Three intelligent, neat appearing men who desire a permanent connection with national organization mfg. el. unit; must be willing to work 8 hours a day and start at our terms. This means about $40 per week on percentage to start. Apply Employment Manager, Room 818, 203 N. WABASH-AVENUE, CORNER LAKE-STREET.

### Exper. Furniture Salesman.

Age 35-40, married. Must have 5 yrs. or more retail furniture floor exp., preferably in Chgo. Car essential. Immediate employment for man selected. Salary and bonus. Phone Virginia 0140 after 10 a. m. for appointment. Ask for Mr. Johnson.

### MEN WITH CAR.

Salesmen [2] for national organization; age 24-36; good appearance; free to travel extensively; educational service. Men selected will be furnished leads, given drawing account, trained in field, and shown how to make $50 weekly. Apply Suite 1012, 130 N. Wells-street.

PERMANENT SALES POSITION FOR AMbitious, intelligent men; no real estate experience nec. Leads, expense money. We train you and close your deals, for which you get paid lucrative commission. Real opportunity to connect with reliable, successful firm. Apply Room 425. ROBT. BARTLETT REALTY CO. [not inc.] 111 W. Washington-street.

### Salary and Commission

Openings now available in the INSULATION Dept. of our S. S. Office for 3 aggressive men. No exp. nec. We train and help close. Our salesmen average $2,000 to $3,000 per year. New men $25 to $40 a wk., car helpful but not nec. Phone Pullman 7700.

### SALESMEN.

Important opening in Chicago for 2 men around 30 yrs. of age, interested in making a permanent connection; real opportunity; nationally known office appliance company, fast growing organization, leader in its field; drawing account. Write enough details to warrant interview. Address M O 562, Tribune.

### Small Farm Salesman.

Large corporation liquidating 1 to 20 acre farms close to loop. Can use services experienced man with good references; car necessary; inquiries furnished; liberal commission. Clyde Lloyd, 33 W. Washington-street.

### WANTED—A MAN

who has done soliciting, selling, or interviewing, for immediate opening. Salary and good comm.; transportation furnished. [Furn. Co.]. Apply 10 a. m. to 3 p. m. 2225 W. Pershing-road, Mr. Lee.

### OPENINGS FOR MEN.

If you have had some selling experience—want a steady income—no season to contend with—salary and comm. [Furn. house], apply 10:30 to 3. 2656 W. North-avenue.

### SALESMEN.

Direct selling. No canvassing. Commission paid daily. Educational field. If $7 a day interests you see Mr. Coates, 2d floor, 1553 Belmont-av., Tuesday, 2-4 p. m. only.

AN OLD ESTAB. FINAN. INSTITU. DEsires salesmen of exec. type over 30. Lifetime opp. with substantial income. Comm. basis and draw. acc. Prev. financial exp. not nec. Include phone number in answer for personal interview. Address C J 396, Tribune.

PACKING-SHAVING SALESMEN — THOSE who have following in mfg. line. Exc. commission and salary for those we accept. Call in person at Thomas Paper Stock Co., 841 W. 22d.

LIVE SALESMAN
High class line of suits and overcoats at lowest prices. Opportunity for right men to make steady income; liberal commission. M. Osher, 214 W. Van Buren. Web. 7699.

EASY TO TAKE ORDERS FOR CLEANING—Season now on. Starting a new crew; need one crew mgr., several order takers; opportunity for two drivers. Salary and comm. Michigan Cleaners, 1339 W. 63d-street.

SALESMAN—20-26 YEARS OF AGE, SELL nationally known product to office and factories, preferably with paper towel experience. Salary and commission. ADDRESS L F 220, TRIBUNE.

SALESMEN—NOT OVER 45 YEARS OF age, with car, to sell improved south and southwest properties for loop firm. Full time; liberal comm., bonus; leads furn. Apply a. m. only, Room 305, 134 N. La Salle.

### SOLICITORS WANTED.

Our household department will place two expd. men on a draw. and comm.; car furn. Earnings over $40 weekly. See Empl. Mgr., 3036 Lincoln-avenue, 10 a. m. to 2 p. m.

DRIVERS AND SOLICITORS—IMMEDIATEly; for dry cleaning business; must be energetic and reliable; steady work. Commission. Address Y K 520, Tribune.

SALESMAN — NEW YORK LIFE INS. CO. has opening for ambit. man; best comm. perm. con., leading to guar. mo. inc.; 2 wks. train. W. F. Oltman, 39 S. La Salle, Rm. 1022

SOLICITOR—GENERAL REMODELING; commission and expenses. G. & M. Construction Co., 343 South Western-avenue.

TELEPHONE SOLICITOR—EXPERIENCED, for beer solicitation. Liberal commission paid. Apply 428 South Sacramento-boulevard.

YOUNG MEN—SOLICIT ACCOUNTS FOR Library, unlimited prospects, drawing acct. against comm. Rm. 810, 7 West Madison.

MEN—WITH CARS TO OPERATE CITY food routes; make $25 to $30 on comm.; steady employment. 2509 Carmen. Good deal.

## HELP WANTED—MEN.

**Salesmen.**

### NEW CUSTOMER ACCOUNT MAN.

Must be sales-minded, experienced in dealing with the public and able to contact homes to secure new customers on savings plan for large furniture retailer. Unusual bonus-commission provides excellent earning possibilities. Work is permanent. A1 references necessary. 3322 LINCOLN-AVENUE.

**Agents.**

CREW MANAGERS, DEMONSTRATORS, pitch men—Have new, fast selling item—enormous outlet. Wonderful demonstrating features. Need men for southern territory. See Mr. Poole, Rm. 1120, 508 S. Dearborn.

HOSIERY—FULL FASHIONED PURE SILK, perfect quality; lowest wholesale prices. See this best repeat line. Uniform merchandise. Judd Hosiery, R. 1256, 208 S. La Salle.

CHRISTMAS CARDS, SELL 50 SNOWflake folders, name imprinted, $1. Commission daily. Samples free. Dunbar 35 South Dearborn, Chicago.

MAN WANTED FOR RAWLEIGH ROUTE of 800 families. Write today. Rawleigh's, Dept. ILJ-128-SA, Freeport, Illinois.

**Miscellaneous.**

### IS IT YOU?

Somewhere in Chicago there is a man that will meet our requirements. He must be on the road up. Either married or aiming to make that step as soon as possible. This is a new business to most men, therefore the only requirement is a good education with a strong and definite determination to make good. Some selling experience will be an asset but not essential. We will train you in this progressive educational enterprise by showing you actual results in direct field selling. Our men work on leads and sure-fire build-up exists before we make our final contacts. Earnings percentage basis. This man will earn about $48 per week average at beginning. Call in person for interview today only. See Employment manager for interview, 11 to 1 and 2 to 5, Room 431, Sherman Hotel.

### NO SELLING.

Man over 22 who will be satisfied with about $18 earnings per week for two weeks' training period; man successful passing this training period will be placed in position worth $35 to $50 per week percentage; established electric appliance mfr. opening new department. This is a permanent position with unlimited future possibilities. Apply R. 552, 35 E. Wacker, Tues., 10 a. m. only.

### YOUNG MAN,

Polish, for laundry office and counter work; must have experience in laundry office work. Do not reply otherwise. ADDRESS M O 561, TRIBUNE.

### LAUNDRY SALESMEN.

25-35 yrs. Married. Clean-cut, energetic men with some sales ability to place on established laundry routes. Salary and comm. Apply after 1:30 p. m. 925 S. California-av.

YOUNG MAN — NEAT, INTELLIGENT, about 19, to assist circulation manager thruout the south. Exp. unnecessary. Salary $18 wk. and traveling exp. Apply 3 to 5 p. m., 1020 Lawrence-avenue, Suite 226.

$12 WEEK SALARY PLUS WEEKLY bonus. Experience not necessary. Work with unit manager. Foods. Call between 8 and 9 a. m. or after 5 p. m., 350 S. Cicero, 3454 N. Southport, or 6424 S. Ashland.

DRIVER-SOLICITORS — MOST OUTSTANDing proposition in Chicago; percentage and bonus, drawing account; steady position; well known north side cleaning plant. 5430 N. CLARK-STREET.

YOUNG MAN—LEARN OUTSIDE COLLECtions on small monthly accts.; must be aggressive; comm.; average $15-$25 wk. to start; steady. 202 S. State, Rm. 1116.

2 MORE MEN—TO HELP DISTRIBUTE 25,000 free samples; average $10-$25 salary and commission per week. See Mr. Delaney, Employment Office, 3133 Logan-boulevard.

MEN WITH AUTOMOBILES TO DELIVER telephone directories in Evanston and North Shore. Apply Mr. Lang, 1805 Church-street Evanston.

MEN—YOUNG, 5, TO LEARN CIRCULAtion work. Full training given. Earnings start at once. Commission. Room 400, 205 W. Wacker-drive.

YOUNG MEN—NEAT APPEARING, 18 TO 22, high school graduates, for special advertising campaign. Sal. Apply before 10 a. m. Room 1146, 7 S. Dearborn-street.

COLORED MAN—SINGLE, HANDY, SOBER and good worker. $70 mo. and room. Address L E 142, Tribune.

COLLECTORS—UNDER 45; MAGAZINE ACcounts; bond req.; comm. Call 10-12 a. m., Ben Rosen, 109 N. Wabash, R. 517.

3 MEN—TAKE REALSILK XMAS ORDS. by appt. from 300-500 old customers; $4-$10 daily adv. comm. 224 S. Michigan.

MEN—2; OVER 21; SOME RETAIL EXP.; to work in apparel dept. About $21 wk. adv. comm. R. 1339, 80 E. Jackson.

GUAR. SAL. OF $10 WK. AND 60% COMM. while learning. Sell foods; 2 field supervisors; $15 and 60% comm. 1924 W. Madison

VAC. CLEANER MEN — SELL REBUILTS on wkly. paymts. Men now mak. $100 wk. comm. Chicago Appliance Co., 812 N. Wells

YOUNG MAN TO LEARN PHOTOGRAPHY. Give ph. number. Address L F 162, Tribune.

SALARY AND COMM., $15 HOUSEHOLD article; Rm. 216, 82 W. Washington-street.

MAN—WORK AROUND ROOMING HOUSE. Also elderly clerk. 9 South Racine.

**Employment Service.**

SALARIED POSITIONS — SEE OUR AD this column Sun. Wed. E W BIXBY Inc.

**Employment Agencies.**

4 INDUSTRIAL ENGINEERS ... $300-$500
Mfg. Shop Executives ... $250-$400
Cost Man—Packing house ... $150
Sales Engineer—Chemical, rubber gds. ... $225
2 Tool Designers; 3 Machine Designers.
Executive Cost Accountant ... $4,500

### HARRISON, 20 W. JACKSON.

ENGINEER, $110 R., B.; FIREMAN 40C; router opr., 50c; husky, factory, 40c; hotel maintenance $50, r., b.; houseman, $65; inst. janitor, $40, r., b., hosp. orderly $40, r., b.; hotel hseman, $50, r.; church janitor, $65; kit. $40, r., b.; night dishw., 5 nights, $40, b.; fry cook, $18; hosp. elev., $40, b. LA SALLE AGENCY, 306 W. MADISON.

TAX ACCOUNTANT ... $3,000
CREDIT MAN, wholesale ... $1,800
FOREMAN shipping room ... $1,200
MECHANICAL ENGINEER, young ... $960
OFFICE BOYS, 1 year jr. college ... $15-$16
DOORMAN, Apt. hotel, north side ... $900
COLLEGE GRADS, recent, clean cut.
OCCUPATIONAL, 20 W. Jackson, Rm. 1409.

### 3 OFFICE BOYS, AGE 18.

Steno., railroad exp., age 19 ... $65
Collector, salary loans ... $110
Credit man, finance co. exp.; yng ... $150

### UNITED, 202 S. STATE.

ASSEMBLERS. STMFITTER HPRS.
BENCH HANDS. SHOP BOYS.
HUSKY TRUCKERS. LABORERS.
LAMP ASSEMBLER. PUNCH PRESS OPER
WIRE DRAWER. SHIPPING BOYS.
LOOP AGENCY, 160 N. WELLS, R. 325.

MODERN HOTEL BUREAU—879 N. STATE Soda counter, young, neat; will teach; $12. Upholsterer, Bell, $25. Elevator, $65. Bar porter, $50-$65 r., b. Kit. porter, $12. Clerks, $75-$85. Steno., hotel; young; $65. REST.-HOTEL-INST. HELP ONLY.

SALES PROMOTION, OIL OR AUTO. $175+
Production control, personnel, meat packing exp., out of city ... Open
Parking station atten ... $18 comm.
SUPERIOR PERSONNEL, 105 W. Adams.

COFFEE SALES, NORTH SIDE ... $100
MEAT SALES ... OPEN
STENO-SECY. TO SALES MGR. ... $85
THE BAYNE AGENCY, 105 W. ADAMS-ST.

COMPTOMETER OPERATOR ... $85
ELLIOTT-FISHER BILLER ... $85
OFC. BOY—H. S. GRAD., CLEAN, ALERT.
REDFIELD PERSONNEL, 5 S. Wabash.

### EXP. HELP WANTED.

OFFICE, HOTEL, REST., DOMESTIC.
NORTHSIDE COMMERCIAL, 4750 Sheridan.

ARCHITECTURAL DRAFTSMAN ... $195
Analytical Chemist; paints, oils, asphalts.
AMER. ASSN. OF ENGRS., 8 S. Michigan.

MOLENE PERSONNEL, 105 W. ADAMS.
Stenos., 19 to 28; steno., auto exp. ... Open
Young sales, office supplies; alert, snappy.

BOOKKEEPER-ACCTS. REC.—PROT. OPEN
Pay Roll Clerk, good penman, Prot. $20-25
S. S. INDUSTRIAL, 1546 W. 63D-ST.

KITCHEN HELP — EXPERTS ONLY — MAUER & MACHTS, 538 S. DEARBORN.

PAINTERS, $21 WK. UPHOLSTERERS, $85. Soda boy, $12. ELITE, 57 East Oak.

## HELP WANTED—MEN.

**Employment Agencies.**

### CHEMIST.

[AUTO PROD.-FORMULA] ... $3,600
DIE DESIGNER ... $3,000
RADIO DESIGNER ... $3,000
STRUCTURAL DETAILER ... $2,400
JR. MECH. ENGINEER ... $1,800
SALES ENGR. [Mach.-Tool Industry] ... $3,000

SALES DEPARTMENT.
AA-1 HARDWARE MAN — Automotive and General Jobber Trade ... $300
FOOD SPECIALTY—A-1 Man ... $200
PAINT MAN with Int. Dec. Exp. ... $250
DRUG SPECIALTIES ... $200
OIL—First Class, Industrial ... $200
DAIRY PRODUCTS SALES—A-1 ... OPEN

TELEPHONE COLLECTION MAN—Must have A1 background ... $15
JR. STENOGRAPHER, Southwest ... $15

DELEC. CLERK—North, Jewish ... $20
DELIVERY BOYS—All locations ... $10
PRINTERS—SEE MR. RAY.

HOTEL, RESTAURANT HELP.
HAMBURGER MEN — 8 hrs., 6 days; good future ... Open
SHIP.-PLATFORM FOREMAN ... $100
WINDOW TRIMMER, Card Writer ... $30
SHIPPING CLERKS—PACKERS ... Open
HOTEL CLERKS—ELDERLY ... $45, Room
Bakers' helpers ... $15 | Counter man ... $16
Tavern cook $15, R.B. | Chef, hotel ... $150
2d cook, hotel ... $100 | Night watchman ... $15
Carver ... $20 | Dishwashers ... $12
10 soda boys $15-$18 | Bus boy ... $12
Soda lunch ... $22 | Truck driv.-lic. ... $20
FACTORY, GARAGE HELP.
HAND SCREW OPERATORS ... 65c
RADIO SERV. FACT.—No tools ... 50c
6 UPHOLST.—Simple, no springs ... $4.00 da
Sheet metal ... 80c | Tool and die ... 95c
Auto trim. stdy. 60c | Tool lathe ... 65c
Machinists ... 80c | Planer ... 80c
Vert. bore mill. Top | Upholsterer ... 75c
Brass filers ... 45c | Cabt. makers ... 50c
Furn. finishers ... $20 | Service sta. ... $15
Body fender ... 65c | Buffers ... 60c
Coal heavers ... Scale | Auto carpenter ... $25
Auto mechanic ... $28 | Sprayers ... 65c
A NATIONAL INSTITUTION.

### O'Shea, 64 E. Jackson

PLACEMENT MAN, CLERICAL DESK.
Miller pressman, set type, south.
Paper cutter, near loop ... $23.50
Mr. Woodark. Mr. Schulte.
Internal Grinders 80c | Boys, assemb. ... $15
Pol. Buffers ... 90c | Truck Help. $13-$15
Cabinet Maker ... 48c | Sewing Ma. Rep. ... $20
Tin Slitter ... 40c | Steam Crane op. $40
Venetian Blinds ... 75c | Frame Maker ... 70c
Cabinet Maker ... 65c | Metal Sprayer ... 50c
Sticker Machine ... 70c | Armature Winder $25
Hotels—Restaurants—Bakeries.
Hotel Housemn. $65, r. | Fountain ... $15
2d Bakers ... $18-$25 | D.W. Wh.&Fil. $40, rm.
Fry Cook ... $18 | Nite Cook ... $15
Bakery Port. $10-$14 | Bus Boys ... $40
Bakers Help. $12-$15 | Counter ... $10
All Trades, 16 West Jackson.

### STENO., TECH., $125.

IND. ENGINEER, M. E. degree ... $150
BRANCH MANGER, rug, carpet ... $300
SALES MANAGER, foods exper ... $200
SALESMEN, display exper ... $125
ASST. BOOKKEEPER, sales, age 21 ... $65
ASSEMBLERS, slot machine exper ... 55c
Horiz. Boring ... 75c | Heavy lathe ... 75c
Sheet metal ... 70c | Machinists ... 80c
Cabinet makers ... 60c | Boys, lathe ... 30c
Punch press ... 40c | Polish buffers ... 45c
Power shear ... 45c | Die makers ... $1.00
INST. HOUSEMAN, $40, R.B.L.
Lunch cook ... $18 | S. O. cook ... $18
Sandwich man ... $16 | Dishwashers ... $12
Bus boys ... $12 | Counter men ... $15
Soda fountain ... $18 | Hotel clerk ... $60, rm.
TRIANGLE, 25 E. JACKSON, 13TH FLOOR.

### PRINTERS, SEE WEAVER.

BAUM FOLDER OPERATOR ... $30
KELLY CYLINDER PRESSMAN ... $40
COMP. MILLER PRESSMAN ... $30
COMP.; UNION; AGE 25-30 ... SCALE
LEDGER CLERK; GOOD PENMAN ... $100
TIME STUDY; M. E. DEGREE ... $200
SALES CORRES.; YNG.; UNIV. GRA. $150
LATHE HAND; CHUCK WORK ... 70C
BOYS; SOME MACH. SHOP EXP. ... 35C
BOYS; LITE FACTORY WK.; STEADY $12
POLISHER-BUFFER, STEADY WORK ... 75C
HORIZ.-VERT. BORING MILL, STEADY 75C
Milling Mach. ... 70c | Painters ... $1.00
Assemblers ... 40c | Punch Press ... 45c
Cabinet Maker ... 50c | Bus Boy ... $12
CADILLAC, 64 E. JACKSON.

GUARANTEED JOBS
MACHINIST ... 80c | SHEET METAL ... 75c
MILL MACH. ... 85c | PUNCH PRESS ... 50c
10 PAINTERS. | HAND SCREW ... 75c
LABORERS. | SPRAYERS ... 45c
POLISH-BUFFER. | CABT. MAKERS.
DRAFTSMAN. | DRAW PRESS.
BOYS ... $12 | 2/3 COMPOSITOR.
BUS BOYS. | COOKS ... $20-$22
DISHWASHER ... $12 | KITCHENMEN ... $14
REST. WAITER ... $15 | TAV'N PORTER ... $12
Garage Men—See Miss Kelly.
2 FLOORMEN. 4 A-1 GREASERS. Washers, Porters, Hikers, Mech., Etc.
Monarch, 166 W. Washington

### GARAGE JOBS ONLY

2 white car washers, 6 nites ... $20
5 greasers, gas station men ... $15-$20
Floorman ... $18 | Auto mechan. ... $20-$35
Gas sta. helper ... $12 | Mech. helper ... $15
Body-fender ... 75c | Auto painter ... $30
Col. car wash. $15-$18 | Garage boys ... $8-$12
Comb. floorman ... $20 | Gar. hikers ... $15-$17
Chicago Garage Owners,
16 W. JACKSON, 2D FLOOR.

LOAN MAN, EXP. $110-$120, CAR ALLOW.
3 UPHOLSTERERS, hotel ... $100-$90
Housemen and boiler, wh. and col. $65-$60, r.
CABINET MAKERS, hotel ... $115
WINDOW WASHERS ... $70-$65
COUPLE, houseman-maid ... $65-$60, apt.
CLERKS, HOTEL ... $75-$60, r.
UNION PAINTERS, hotel ... $5 day
Furn. finisher ... $90 | Fountainman ... $20
Husky boys ... $12 | Delicatessen ... $10 m.
Dishwasher ... $10 m. | Garage man ... $15
Sprayer and wrinkle finisher ... 50c-60c
N. SIDE CONSOLIDATED, 1001 Leland.

ACCT. COSTS, PKNG. HSE. EXP. ... $150
SALES MGR., Hsehold Appliances ... $300
SALES, Paint Dealer-Industrial ... $150
SALES, Food Specialties ... $150
SALES, Single, Free to Travel ... $125
SALES, Paint, Retail Store ... $100
SALES, Printing, Late Chgo. Contacts.
TOOL ROOM FOREMAN ... $225
STRUCTURAL DETAILERS ... SAL. OPEN
YNG. GRAD. ENGR. with some knowledge Oil Refining for Estimating ... $150
CONSOLIDATED, RM. 1111, 209 S. STATE.

ASST. FOREMAN—MACHINE SHOP ... $35
Office Boys ... $12 | A-1 Lathe ... 75c
Draftsman; Fur. $175 | Machinist ... 75c
Body, Wood wk. 75c | Wood Turner ... 75c
Body, Fender ... $40 | Sprayer ... 55c
Garage Boys ... $12-$15 | Hotel Upholst. ... $90
6 Truck Helpers ... $12 | Kitc. Helpers $12-$14
Farm Hds. $30, R. B. | Sandw. Boys ... $15
Inst. Hsman. $45, R.B. | Fry Cook, 6 nite. $18
Eld. Nite Clk. $35, R.B. | Waffle Boy ... $16
Fount. Boys ... $15-$18 | Cake Decorator ... $40
BUSCH AGENCY, 184 W. WASHINGTON.

A1 STANDARD COST ACCNT. ... $350
CONSTRUCTION ENGNR. Field Exp. in Apt. House Maintenance ... $150-$200
FEDERAL TAX ACCOUNTANT ... $3,600
RETAIL SHOE DEPT. MANAGER. $130 plus
SPECIAL MACHINERY DESIGNER ... $275
STENO.-BOOKPR. New Firm ... $100
DEPARTMENT STORE CREDIT MAN. $150
PRODUCTION MGR. Steel Containers. $350
Glader Corp., 110 S. Dearborn

3 AUTO MECHANICS, 48 HRS. ... $25-$35
GARAGE FLOORMAN, no wash ... $20
2 GAS ATTENDANTS, real opp. ... $85
10 Boys, good drivers, hiking cars.
Mech. helpers ... $18 | 5 Boys, gas station.
Colored mechanic ... $20 | 2 Garage boys ... $12
Auto greaser ... $15 | Boy, learn trade.
GENERAL AUTOMOTIVE.
37 W. JACKSON. ROOM 49.

MR. HARDING — MISS NODGRASS.
HOTEL AND REST. HELP, ALL DEPTS.
Bus Boys, Dishwashers, Hotel Clks., Cooks, Housemen, Couples, Food Checker, Sodamen.
MANY FINE POSITIONS—GOOD WAGES.
SHAY, 936 N. MICHIGAN.

THE LOCAL EMPLOYMENT SERVICE IS NOW READY TO PLACE YOU IN
MACHINE SHOPS. FACTORIES.
FOUNDRIES. GARAGES.
RESTAURANTS. HOTELS.
HOSPITALS. INSTITUTIONS.
REGISTER FREE.
ROOM 201. 30 N. WELLS.

MR. WHELAN
HUSKY YG. MEN, LEARN TRADE ... $17
DIE SETTER. | PUNCH PRESS.
SPRAYER ... 40c | BOYS, LATHE EXP.
BORING MILL. | TURRET LATHE.
RADIO PHASERS. | STICKER HAND.
BRIERLY ROYAL, 184 W. WASH. R. 207.

2 ASSISTANT LICENSED ENGINEERS. GEN. AUTOMOTIVE, 37 W. Jackson, R. 49

HIGH GRADE BOYS ... $12-$15
RELIANCE, 32 N. STATE.

A-1 SODA DISPENSER—YOUNG, N. SHORE. Lee, opp. Davis L, Evanston. Davis 8116.

## HELP WANTED—MEN.

**Employment Agencies.**

COMPTOMETRIST ... $100
2 YG. ACCOUNTANTS—Col. Grad. ... $100
BOOKKEEPER—Construction exp. ... $65
INT. TABULATOR MACH. OPER.—Exp. $85
3 SEMI JR. SALESMEN—Tangibles ... $90
RD. MACH. SALES—Some tech. exp. ... $200
SALES TYPE—Tall, neat, firm, H. S. or better ... $100
SALESMAN—With car, intang. exp. ... $110
ELECTRICAL MOTOR—Repair, inspector $45
Comb. Cylinder Feeder and Kelly ... $30
2-3 Comp. Vertical Assist. ... $24
Gordon Feeder, boy learn ptg. ... $10
SEE MR. BROWN. SEE MR. BARRETT
Layer-Out, steel fabricator ... 90c
Machinist ... 80c | Cabinet Maker ... 55c
Lathe Hand ... 75c | Woodworker ... 50c
Sprayer ... 50c | Tool and Die ... $1.25
Sheet Metal ... 80c | Packer, boy ... $14
Auto Mechanic ... $35 | Spring Coiler ... 80c
Saw Filer ... 50c | Polisher, buffer ... 75c
Carpenter ... 55c | Hd. Screw Mach. 60c
SILK SCREEN PROCESS, $25
Glass Packer ... $18 | Elec. Welder $10 day
MACHINE SHOP APPRENTICE ... 35c
Clerk ... $70 & Rm. | Bus Boy ... $12
Houseman ... $65 | Fountain ... $20
Carver ... $19 | Cook, Tavern ... $25
Wabash 14th fl., 20 E. Jackson

EXEC. ENGR. ACCT. TO MANAGE $10,000
10 INDUSTRIAL ENGRS., 27-33 yrs. $3,600
15 INDUSTRIAL ENGRS., 35-45 ... $5,000
SALES PROM., home appliance exp. $3,000
5 MECH. ENGRS., 25-30, to sell ... $1,800
DESIGNERS-DRAFTSMEN; various ... $3,000
MDSER., retail exp., for mfr. ... $2,500
25 FOOD SALES; auto necessary ... $1,800
2 SALES, 35-45; know arch.-contr. ... $3,600
DEPT. STORE MDSER., out of town ... $2,400
ESTIMATOR; brass-silver cstgs. ... $2,400
SALES, brass-nickel-silver cstgs. ... $3,000
REFRIGERATOR SALES, 30-40 yrs. ... $3,000
GENERAL SALES, under 40 yrs. ... $1,600
10 college graduates, 25 yrs. ... $1,300
MDSER., pre-package sales ... $1,800
10 jr. sales ... $100 10 M. E. grads. $1,800
8 R. R. TALLY men; exp. ... $1,800
6 FREIGHT HANDLERS; R. R. tally ... $1,800
6 stenographers, 22-26 ... $1,300
6 boys, 18 ... $65 Collectors ... $1,800
TEXTILE CHEMIST, 30-40 ... $2,200
Chemist—Indust. Lab. ... $1,325
A. J. McCOY & ASSOC., INC.,
SUITE 1128-34, 140 S. DEARBORN.

### YOUNG BOOKKEEPER, $65.

Sheet Metal ... 75c | Turret Lathe ... 65c
Furn. Finishers ... $25 | Boys, assemble ... $13
Tractor Trailer ... 50c | Hand Screw ... 45c
Polish Buffers ... 65c | Auto Trimmers ... 65c
Boring Mill ... 70c | Bronze Filers ... 45c
Upholsterers ... 65c | Swing Painters ... 60c
Cabinet Makers ... 60c | Die Setter ... 50c
Plater Helpers ... 40c | Bio Pipe Mech. ... 60c
Grind, Pol., S. M. 55c | Car Hikers ... $15
HOUSEMEN, $25, R. B.
Hotel Clerks, $60, rm. | Fry Cooks ... $18
Soda Fountain ... $18 | Hamburger Men ... $18
Bus Boys ... $12 | Dishwashers ... $12
Hospital Or. $30, r., b. | Oyster Boys ... $12, m.
Filip. Hseman $50, r. | Carvers, Meat ... $20
Majestic, 20 E. Jackson, 9th fl.

2 SPECIALTY FOOD SALES
Recent exp. contacting retail grocery trade in Chicago; car necessary ... $130
SPECIALTY SALES—UNIV. GRAD. ... $125
Sales—Retail clothing; age 25 ... $20
ASST. MGR. RETAIL CLOTHING ... $25
INDUS. SALES—SELL MFRS. ... $200
STENO.—PACKING HSE. EXP. ... $125
Credit man, dept. store experience necessary.
Timekeeper, cost. $85 | Bkpr., acct. ... Open
Food checker ... $75 | Cooks, restr. $18-$25
Dishwashers ... $8-$12 | Bus boys ... $10-$12
Soda men ... $15-$18 | Hotel clks ... $60-$90
VENDING MACH. SERV. MAN, CAR ... $23
Machinist ... 60c | Upholsterer ... $24
Cabinet maker ... 60c | Auto mech. ... $25
S-H-A-Y, 14 W. Washington.

PAINTER—MAINTENANCE, UNION ... $130
[15] Painters, union or non ... $9-$35
[20] Swing stage painters ... Top Pay
Molders ... 80c | Boys, learn trade.
Carpenters ... 75c | Steamfitters ... 75c.
Dishwashers, porters, kitchen ... $12-$14
[35] Guaranteed farm jobs, all kinds ... $40
GREAT NORTHERN, 601 W. MADISON.

MACHINE SHOP AND FACTORY HELP wntd. Tuthill, 184 W. Washington, R. 304.
6 PACKER BOYS—PRINTING, $18 WK. ALL TRADES, 16 W. Jackson, 2d floor.

## TRADE SCHOOLS—MEN.

### LEARN TOOL & DIE MAKING

AUTOMATIC SCREW MACHINES, MACHINIST TRADE.

Get experience on actual machine work; jobs open at good pay; employment help; start now; day, evening; low fee. Visit our shops or write for FREE illustrated book. ALLIED SCREW MACHINE CO., INC., 609 W. Lake-st., Dept. T. Haymarket 1136.

### WORKS MANAGER.

Automotive Products ... $5,000
PRODUCTION MAN, Yng., Col. Grad. $1,800
Recent M. E. GRAD., $1,000; YNG. C. P. A., Mfg. Acct., $300; C. P. A. TAX SPECIALIST, $250; PACKING HSE. COST ACCT., $135; TALLY MAN, R. R. Exp., $150; STENOS, Op.; OFF. BOYS, $60; JR. SALES, $18. BUSINESS MEN'S CL. HSE. 209 S. State.

### AIR CONDITIONING

should excite the live wire who really wants an opportunity for steady employment and good pay. Interesting and easy to learn under R-A-C-I. Industry supervised method. Come and inspect our laboratory and shops—finest in America. Write or phone for admittance pass and "Vital Facts." Refrigeration and Air Conditioning Institute, 2152 Lawrence-avenue. Phone Longbeach 6100.

### MEN-WOMEN

Get government jobs. Start $105 to $175 month. Prepare now for next Chicago examinations. Short hours. Influence unnecessary. Common education usually sufficient. Full particulars, list positions and sample coaching tests FREE. Write today. Franklin Institute, Dept. 121-W, Rochester, New York.

### Be Our Guests for a Day.

AIR-CONDITIONING. REFRIGERATION. Automatic Mechanics. Body and Fender. Radio—Television—Auto Radio. Tool and Die—Automatic Screw Machine. Machinist—Diesel Engineering—Aviation. Electric—WELDING—Acetylene. GREER SHOP TRAINING, 2027 S. Wabash.

### ADVERTISING

AN ATTRACTIVE, WELL PAID FIELD. Large advertising organization, nationally known, offers practical spare time training in this fascinating profession. Write for catalog. Meyer Both Co., Michigan-av. at 20th.

### Be a Traffic Manager

New laws in effect since April 1 created big demand for trained men who know Freight Rates, Classification, interstate commerce laws, etc. Free compl. help. Visit 10 a. m. to 8 p. m. or write. Give ph. number. COLLEGE OF ADVANCED TRAFFIC, 330 S. Wells-st. Dept. "C-9" Har. 8649.

### U. S. GOV'T JOBS.

MEN, WOMEN: AGE 18-50. Postoffice, R. mail clerks, typists, bookkeepers, stenographers, file clerks, etc.; also liquor customs and meat inspectors. Former Examiner will help you for exams—no cost if unsuccessful. Write or call A. R. Patterson, 77 W. Washington, R. 715. Fra. 9784.

### AIR CONDITIONING

AND REFRIGERATION, new, fast growing fields. Learn here spare time EVES. or days. Pract. lab. work and testing. Help to job. 80 p. book free. CHICAGO TECH. COLLEGE, 11 A Tech. Bldg., 118 E. 26th-st. Vic. 8376.

### FACTS ABOUT DIESEL.

Write for free 32 page illustrated booklet, authentically written, "The March of Diesel." Hemphill Diesel Schools, 2022 N. LARRABEE-STREET. LIN. 3630.

### Barbers Make More Money

—who have "Personality." Moler courses now include "Personality Development." MOLER SYSTEM, 177 N. State-st. CEN. 6393.

LAW—HOME STUDY; LL.B. DEGREE IN 18 months; 25 big law books furnished; easy terms; free catalogue. Blackstone College of Law, 307 N. Michigan-av. Fra. 0591.

EARN WHILE LEARNING AUTO MECH.—Body and fender; job after you learn. Federal Auto Eng., 2040 Washington-blvd.

HOTELS CALL FOR TRAINED MEN GOOD pay. Learn at home. Write Lewis Hotel Training Schls. Desk 749, Washington, D. C.

GOVT. JOBS—ONLY SCHL. WITH CLASSES. Exams. expected. Send for copy of "Truth." Western Bureau, 37 W. Van Buren. Wab. 6522

WILL TRAIN RELIABLE MEN SERVICING elec. refrigerators, air conditioning; spare time. Write Utilities Eng. Inst., 404 N. Wells.

SHOW CARD DISPLAY WINDOW TRIM Comm'l Art School, Inc. 116 S. Mich.-av.

PHOTO-RETOUCHING FOR ADVERTISING. Comm'l Art School, Inc. 116 S. Mich.-av.

## HELP WANTED—WOMEN.

**Stores and Offices.**

ATTRACTIVE SALESLADY WITH FOLLOWing for loop dress shop. Salary and commission. Address L B 359, Tribune.

### BAKERY SALESGIRLS.

20-30 yrs., possessing sales initiative, personality, neatness and ambition to advance from salesgirls to managers of our bakery stores located thruout Chicago. Reply in own handwriting giving phone. ADDRESS L D 217, TRIBUNE.

BOOKKEEPER, STENOGRAPHER, SECREtary—Real estate management; high school graduate. Address Y S 491, Tribune.

BOOKKEEPER AND CLERICAL WORK—State age, experience and salary expected. Address L E 156, Tribune.

BOOKKEEPER — WITH SALES EXPERIence for furn. store. Germ. speak. pref. Address L 79, Tribune.

BOOKKEEPER-TYPIST — FULL CHARGE; exp.; live south. Address Y K 519, Tribune.

— COAT AND DRESS SALESLADIES — Thoroughly expd. only; if you are interested in working 52 weeks a year and are capable of earning a very good salary, please answer this ad, giving places of last employment and your telephone number. Address L F 561, Tribune.

DEMONSTRATORS — WITH LONG BOB, traveling, no canvassing, salary. We train. Majestic Hotel today, 11-3. Mrs. Burton.

### DRESS AND COAT SALESWOMEN.

Only thoroughly experienced saleswomen who have been employed in loop shops. Part time and full time positions. Apply SALLY FROCKS, 233 S. State, 5th floor.

MANAGER AND SALESLADIES—EXPERIenced, for popular priced dress shop. Polly Frocks, 4732 S. Ashland. Tues., 9 to 12.

ORDER TAKER—MAN OR WOMAN; LIQuor exp.; refined personality; good phone voice. Address L F 285, Tribune.

RECORD CLERK—EXPD. IN KEEPING stock or production records. Give age, educ., exp. fully and salary expected. Answer in own handwriting. Address M O 131, Tribune.

SALESGIRL — EXPERIENCED HOSIERY and Lingerie. Address L F 164, Tribune.

SALESLADY—EXPERIENCED, WITH FOLlowing; high class dress shop. Room 1408 Stevens Building, 17 N. State-street.

SALESLADIES — EXPD., FOR READY-TO-wear. Apply after 2, 6512 S. Halsted.

### STENO.-SECRETARY.

Knowledge credit and bookkeeping; refined personality; neat appearance. State fully exp., age, salary. Address Y J 345, Tribune.

### STENO.-SECRETARY.

Prefer one with paper or corrugated box exp. Apply in own handwriting, give age, exp. and sal. expected. Address M N 344, Tribune.

STENOGRAPHER — AGE 18, STATE EXperience if any and education, religion; also starting salary. Excellent opportunity. Address Y K 517, Tribune.

STENOGRAPHER AND SWITCHBOARD OPerator—Also clerical work. Give age, experience, last place of employment, salary desired. Address L D 287, Tribune.

STENOGRAPHER WITH GENERAL OFF. exp., for radio plant near North S. Give age, exp., etc. Address Y J 292, Tribune.

STENOGRAPHER — EXPERT; ADVERTISing experience preferable but not necessary. Address Y S 493, Tribune.

STENO., BKKPR., STOCK RECORD WORK—Gen. office and must have bkkpng. exp.; gd. future. Address L F 221, Tribune.

SWITCHBOARD OPERATOR—EXPERIenced, and general office work for south side office. Jewish preferred. ADDRESS M O 201, TRIBUNE.

**Professions and Trades.**

BEAUTY OPR. — EXP. ALL AROUND. 6 W. Randolph.

BEAUTY OPERATORS — EXPERTS, LIcensed. Condos, 1215 E. 63d-street.

BEAUTY OPERS.—2, EXP. ALL AROUND; neat; salary and comm. 3124 Broadway.

BEAUTY OPERATOR — EXPERIENCED only. Salary. 3369 Milwaukee-avenue.

BEAUTY OPER.—EXP'T FINGER WAVER and manicurist. 5812 W. NORTH-AV.

BEAUTY OPERS.—ALL AROUND. THUR., Fri., Sat.; steady later. 1657 N. Paulina.

BEAUTY OPERS.—FULL AND PART TIME. Expert. 3323 N. Crawford. Pens. 1133.

CHAIN STITCH AND CHENILLE OPERAtors, experienced. 910 W. Jackson, 2d fl.

— — — CHOCOLATE DIPPERS — — — Thoroly experienced; steady work. Hagley Candy Co., 230 West Superior.

CHOCOLATE DIPPERS — EXPERIENCED, for part time work. 2214 East 71st-street.

CHOCOLATE DIPPERS — EXPERIENCED. Apply at once. 514 South Loomis-street.

### COIL WINDERS.

EXP'D HAND WINDERS and finishers. Steady work. Good pay. MONROE 1840.

COLLAR AND CUFF OPERATORS—EXP. ON Prosperity presses; night work. Kroll Hand Laundry, 932 Sheridan-road.

COVERING AND STAYING MACHINE operators; exp. only, on paper boxes. Racine Paper Box, 215 S. Loomis.

### EXP. TURBAN MAKERS.

Apply at once. Rose Lee Hat Co., 53 E. Wacker.

EXP. KODAK FINISHERS AND DEVELOPers. H. A. Mosher, West Salem, Wisc.

FINISHERS—PRESS OPERATORS — WEARing apparel. G. A. R. Ldry., 3122 Armitage.

GIRL—EXP., TO WRAP PENNY PRIZE rolls. Apply mornings, 919 Leland-avenue.

GORDON FEEDER—EXPERIENCED. CHAS. A. Brewer & Sons, 6320 Harvard-avenue.

### Knitting and Crocheting Instructress—Competent.

One who has had department store experience. Apply Employment Office.

### THE FAIR,

STATE, ADAMS AND DEARBORN-STS.

— — LAMP SHADE MAKERS—SILK — — Experienced factory or home workers. BUHAI SHADE CO., 215 W. OHIO.

MANICURIST—EXP. WITH HYDE PK. FOLlowing preferred. Fairfax 8000.

— — — — MILLINERY MAKERS — — — — 25. Also trimmers; exp. only. Lge. orders; 1 style; pop. pr. 159 N. Wabash, 5th fl.

NURSE—R. N.; MARRIED; TO TEACH Baby and Pract. Nursing one evening a wk. Give ref., age. Address L C 474, Tribune.

OPERATORS — EXPER. ON KNEE EMB. mach.; or will teach capable young girls. Give age and exp. incl. in detail. ADDRESS L F 100, TRIBUNE.

### OPERATORS.

Sgl. and 2 needle, zig-zag; corset, brassiere exp. pref. Formfit, 508 S. Franklin.

### OPERATORS

Experienced on wash dresses. 412 SOUTH WELLS-STREET, 8TH FLOOR.

OPERATORS—SINGLE AND 2 NEEDLE machines. Experienced waterproof material curtains and drapes. 113 W. Austin-avenue, 4th floor.

OPERATORS—EXPERIENCED ON SINGLE needle machines. 1249 South Wabash-avenue, 4th floor.

OPERATORS—EXPERIENCED ON CHILdren's dresses and blouses. Modern Dress, 232 S. Market.

OPERATORS—EXPERIENCED ON LADIES' cotton dresses; nite work. Goodwear Dress Co., 1374 Milwaukee. Bruns. 1374.

OPERS.—EXP. DRAPES, SPREADS; PLAIN Merrow Mach. Schachter. 1305 Michigan.

OPERATORS — EXP. ON HIGH GRADE dresses. 14th floor. 23 E. Jackson-blvd.

POWER MACHINE OPERATORS—EXPERIenced on cotton goods. Professional Costume Co., R. 608, 159 N. State-street

SHIRT PRESS OPERATORS — EXPERIenced on cuffs and collars. LOGAN SQUARE LAUNDRY, 3319 Fullerton-avenue.

PRESS OPERATORS — SHIRTS; AMER.; dble. bosom. G. A. R. Ldry., 3122 Armitage

WASH DRESS DESIGNER—THOROLY, EXP. At once. Address M O 202, Tribune.

— — WINDOW SHADE WASHERS — — EXPERIENCED. DE LUXE WINDOW SHADE CO., 6336 COTTAGE GROVE.

WOMEN TO SEW DOWN COMFORTERS. Must be exp. Address L F 566, Tribune

**Household Help.**

COUPLES — FOR ADVERTISMENTS FOR couples see separate subheading "couples" immediately following this subclassification.

COOK—A-1; COLORED OR WHITE; SERVE; neat; exp. in care of nice home; permanent; no laundry; stay; excellent salary; give refs. Address L E 596, Tribune.

DR.'S HOME — WOMAN 30-40, WHITE, hswk., cook., asst. with child. Drex. 4681.

GEN. HSWK.—EXP.; NO LDRY.; NO COOKing; 1 child; stay; $5. Briargate 2765.

GENERAL HOUSEWORK—WHITE; SMALL apt.; 1 child; refs.; stay. Midway 3135.

GIRL—WH.; HSWK., NO LAUN.; 2 CHILdren; stay; $7 to $8. ARDMORE 4864.

GIRL—NEAT, EXP.; COLOR; GEN. HSEWK Stay. $5. 5025 N. Lawndale. Irving 7814

GIRL—ABLE, EXP.; OWN RM.; NO HEAVY laund., no cooking; $5. Sunnyside 5182.

GIRL—WH., 20-25; EXP., 2 CHILDREN; NO hswk.; no cooking; stay. Ardmore 3120.

GIRL—WHT., 20-30, GEN. HSWK., LAUNdry. Own rm.; 2 child.; $7. Sheldrake 1123

GIRL OR WOMAN—GEN. HSWK.; SMALL family; stay; $4-$5 week. Kelstone 5062.

GIRL—20-25 YEARS; GENERAL HOUSEwork; Protestant. Call Stewart 5637.

GIRL—WH.; EXP.; PLN. COOK.; NO LAUN. Own rm.; 4 in family; $8. Dor. 3680.

GIRL—STAY; SMALL APT.; NO COOKING; light laundry. Leider, 3507 W. Adams.

GIRL—GEN. HSWK; NO WASH.; OWN RM., $8. Hoffman, 3933 Pine Grove. Lak. 7271.

GIRL — FOR LIGHT HOUSEWORK. H. Biner, 2733 Potomac-avenue.

GIRL—WHT.; HSWK.; SML. APT.; N. S.; no laun., no cookg.; 1 child; stay. Shel. 7593.

GIRL—EXP. GEN. HSWK.; 2 CHILD.; NO heavy laund. Rm.; good pay. Dor. 0059.

GIRL—WHITE; EXPERIENCED; GEN'L HSwk.; stay. Zimmerman, 300 S. Hamlin-av.

## HELP WANTED—WOMEN.

**Household Help.**

GIRL—HSWK.; ONE WHO WILL APPREciate a gd. home; father and son 11; beau. Lake Forest res.; sm. sal.; give age, nationality and religion; prefer one who is unincumbered. Address L E 141, Tribune.

GIRL—WH.-COL., AGE 25-35; COOK, GEN. hswk., no heavy laundry, own room, bath, 4 in fam.; A-1 ref. required. Sal. start $10. Call after 2 p. m. Long. 3382.

GIRL OR WOMAN—WHITE; GEN. HSWK.; 2 child.; no laundry; own room, bath; good home to right party; south side. State age, refs.; $7. Address L E 192, Tribune.

GIRL—23-27; EXP. GEN. HSEWK. GOOD cook; 3 adults, Gentile family; no laundry; own room and bath. Uniform furnished. $40. Briargate 0064.

GIRL—PROT.; GEN. HSWK.; NO LAUNdry; 2 children; own room, bath, $7. 520 Forest-av., River Forest. Ph. For. 1981.

GIRL—WHITE; GEN. HSWK.; EXP'D COOK; no washing; own rm.; stay nights; $10 wk.; references required. Palisade 1736.

GIRL—GENERAL HOUSEWORK; NO LAUNdry; room and bath; 3 adults. Mrs. W. S. Broude, 715 Michigan-avenue, Evanston.

GIRL—WHITE; GEN. HSWK., NO COOKing, must have experience and refs.; own room, good wages. Fairfax 0948.

GIRL OR MIDDLE AGED WOMAN—WH.; 20-40; gen. hswk. exp. with 1 child; own rm.-bath; $7, more to rite party. Lak. 5988.

GIRL—GERMAN-AMERICAN OR SCANDInavian-American; experienced; house; 4 in family; no washing. Carter. Midway 4009.

GIRL—GEN. HSEWORK.; WH.; 25-35; NO laun., no cooking; gd. home; own rm. and bath. Loeb, 5439 Cornell. Fair. 4105.

GIRL—WHITE; 18-35; GEN. HSWK. 5 RM. APT. CPLE. EMPLOY. 18 MO. BABY. STAY. SAL. START $4-$5. ARM. 4493.

GIRL—WHITE, EXP., GEN. HOUSEWORK; good home; no cooking, no laundry, 2 children; $10-$12. Graceland 3427. Reich.

GIRL—WHITE, YOUNG, LIGHT HOUSEwork, cooking; experienced; references; good home; $8. Sheldrake 4960.

GIRL—GENERAL HOUSEWORK, CARE 3 year boy; good home; $7. Marcus, 1605 Farwell. Briargate 1186.

GIRL—EXPERIENCED, SINGLE, HOUSEwork; no children; no washing; go home nights. 2733 Potomac-avenue. Mrs. Orleans.

GIRL—25-35, WHITE; EXP. WITH 8 MOS. infant; light hswk.; own room; good pay. Black 6341 N. Claremont. Briargate 5777.

GIRL—WHT.; EXP. GEN. HSWK., COOK'G, help care sm. child.; no laund.; own rm., bath, $10. 926 Hyde Pk.-bl., 2d. Oak. 6611.

GIRL—WHITE; EXP. GENERAL HSWK.; plain cooking; no laundry; own room; 2 school children; $8 to $10. Briargate 1918.

GIRL—WH.; HSWK.; ASST. CHILDREN 5-8; own rm.; no cook.; small wash.; gd. home, sal. $8-$10. Edge. 4166, 934 Galt-av., 1st.

GIRL WANTED. Good home; no laundry; one child. Must be between 18-35. Morris, Sheldrake 4375.

GIRL—FOR GEN. HSK. AND TO ANSWER phone; 2 in family; no washing; $6 week; stay. 2157 N. Tripp-avenue, 1st. floor.

GIRL—20-30; GEN. HSWK.; NO COOKING. Personal laundry. GOOD HOME; sm. fam. Own r., $7. 5015 N. Ridgeway. Keystone 5935.

GIRL—GEN. HSWK.; NO COOKG.; 1 CHILD; small apt.; stay. Briargate 9440.

GIRL—WHT.; SINGLE; GO HOME NIGHTS; gen. hswk. Sherman, 1105 N. Christiana.

GIRL—EXP. GEN. HSWK.; CHILDREN 2-8; stay, $8. 631 Buckingham, Well. 7155.

GIRL—WHITE; GEN. HSWK.; CHILDREN; $6; stay. 7740 Essex. Levine.

GIRL—WH.; GEN. HSWK.; SM. FAM. CALL aft. 12. $6. Kapp. 2308 Rosemont. Hol. 1373.

GIRL—25-35, EXP., WH., CAP. GEN. HSWK. Stay. 1 child. $8. Rog. Pk. 8356.

GIRL—OVER 18; GEN. HSWK.; NO LDRY.; 2 children, 12 and 14. Kedzie 8386.

GIRL—WHITE; LGT. HSWK.; SMALL FAM. $5. 901 Independence-blvd., Mrs. Weiner.

GIRL—WHT.; GEN. HSWK., NO LAUNDRY; $7; stay. 537 Briar-place. Buck. 5423.

GIRL—GENERAL HOUSEWORK, GOOD HM.; good pay. References. Key. 3182.

GIRL—PROTEST.; GEN. HSEWK., PLAIN ckg.; own rm. 7025 Clyde-av., 1st. Pla. 7167

GIRL—18-45; HSWK.; OWN RM.-BATH; $6. 1122 Edmer, Oak Park., nr. 6400 W. North.

GIRL—WH.; 25-35; COOK AND GEN. HSwk.; 2 adults; stay or go; $8. Pros. 6796.

GIRL—GEN. HSWK.; THURS.-SUN. AFTERnoon off; stay or go; $6. Briargate 7911.

GIRL—WHITE, GEN. HSWK.; ASSIST COOK. stay. $6-$8. Crawford 5158.

GIRL—WH.; GEN. HSWK.; COOKING EXP.; 20-30; $10; stay. Radcliffe 2098.

GIRL—WHT.; EXP. GEN. HSWK., PERSONal laundry, 1 child; gd. hm.; refs. Bri. 5646.

GIRL—WH.; 30-45; GEN. HSWK.; PLAIN cook; 2 school children; stay. R. P. 4139.

GIRL—25-35; EXP. HSKP. AND PLAIN cooking; stay or go. Saginaw 2244.

GIRL—WH.; LGT. HSWK.; NO LAUND.; NO cook.; gd. home; stay. 4540 N. St. Louis, 2d.

GIRL—GEN. HSWK., SM. APT.; BABY; NO cooking. Tanenbaum. Crawford 3506.

GIRL—GEN. HSWK.; OWN RM., BATH; NO washing. Lane, 1258 Loyola, 2d apt.

GIRL—EXP. 10 MO. BABY; CPLE. EMPL. Lgt. hswk. Stay. $10. 6 p. m. Bit. 6831.

GIRL—WHITE; GEN. HSWK., COOKING; must like child.; own rm., $8. Lincoln 1792.

GIRL—WH., EXP. GEN. HSWK., MOTHER'S helper; stay or go; gd. home. Mans. 7470.

GIRL—WH., EXP. GEN. HSWK.; NO LAUN.; own rm., 2 chil.; $7-$8. Briargate 2340.

GIRL—WHITE; LIGHT HSWK.; NO LAUN. Must like children; gd. home. Hol. 4825.

GIRL—LGT. HSWK., PLAIN COOKING; 2 children; good home; refs.; $7. Buck. 2814.

GIRL—WH., GEN. HSWK., NO COOKG., 2 schl. child., pleas. rm., $8. Edgewater 3904.

GIRL—WH.; GEN. HSWK.; PL. COOKING. $7. I. Mackevich, 640 Aldine, 2d apt.

HSKPR.—EXP., MIDDLE AGED, PROT.; pl. cook.; 2 in fam.; stay; $5. Fair. 3749.

HOUSEWK.—NO HVY. LAUN.; 1 CHILD; own rm.; $6. 5442 Congress, 2d. Aust. 2906.

HOUSEKEEPER—GOOD COOK; NEAT; GO or stay; gd. home; 2 adults; $6. Atl. 5370.

HSKPR. WANTED—40-50; 2 IN FAMILY; stay; $5 wk. Martin, 1907 Montrose.

HSPKR.—FULL CHG.; WH.; 25-35; CARE 2 chdrn.; lt. ldy.; stay; $7. 1222 N. Clark.

MAID—WHITE; EXPERIENCED ONLY; gen. hswk. Must be good cook, able to serve. $12; stay. Dor. 6722, 9 a. m.-1 p. m.

MAID—WH., EXP. GEN. HSWK. AND COOK, small fam., good home. Dorch. 0403.

MAID — NO WASHING, NO COOKING; small apt.; 1 child 3 yrs. Belmont 3090.

MAID—WH.; GEN. HSWK.; CARE 5 YR. child; stay; good home, good sal. Mid. 3369

MAID—WH. OR MULATTO, 17-45; GEN. hswk.; gd. refs. 2116 Cortez-st. Hum. 5143.

MAID—GEN. HSWK., NO LAUN., SM. FAMily, stay. Euclid 8835.

MAID—WHT., HSWK., ASST. CHILDREN; no ldry.; $7-$8. 5139 Ellis. Mrs. Nathan.

MAID—WHITE; GENERAL HOUSEWORK; private room, good salary. Irv. 7281.

MAID—EXP. HSWK.; STAY; 2 ADULTS; $6. Ref. 10957 S. Michigan-av. Pul. 7644.

MAID—EXP. HOTEL APT.; 1 CHILD. 6807 Sheridan-road, Apartment 203.

MAID—WHITE; GENL. HSWK.; NO LAUNdry; 3 adults; own room. Rogers Pk. 1791.

MOTHER'S HELPER—WHITE, 21-35, $7; stay; German preferred. Regent 0095.

NURSEGIRL—WHITE; EXPERIENCED, IN early 20s; care for year old boy half days, some evenings; no housework; live in. Hyde Park. $6. Hayes. Fairfax 6100.

NURSEMAID—19 TO 28; THOROUGHLY exp.; 2 yr. child; hswk.; gd. wages and home, stay. Briargate 0900.

NURSEMAID—WH.; SERVE; CARE 5 YR. child; own rm. and bath. 5325 Harper, 3d.

WOMAN—MID. AGED, WHT.; LT. HSWK.; $3 wk.; stay. 2011 Birchwood. Shel. 3658.

WOMAN—YNG.; FOR HSEWK. $8 WEEK. Apply Krachock, 1431 N. California.

WOMAN—25-35; GEN. HSWK., COOKING; 4 adults; 5 rms.; go; exp.; ref. Ste. 3458.

WOMAN—CARE 2 CHDRN.; PARENTS EMP.; no hswk. 5528 Congress, 2d. Col. 7517.

WOMAN—WHITE; GEN. HSWK., COOKING, assist care 2 children. Midway 4073.

THE TRIBUNE OFFERS SPECIAL LOW rates to persons advertising for positions. For further information stop at the Want Ad Office, Madison and Dearborn-streets, or in the lobby of Tribune Tower.

**Couples.**

COUPLE—MUST BE THOROUGHLY EXP., able to furnish references. Man to serve and asst. hswk., woman must be 1st class cook. Man to drive preferred but not essential. State salary, natl., exp. Give phone number if possible. Address L E 170, Tribune.

COUPLE—EXC. CK., LAUNDRESS, HOUSEman, chauffeur; country; $100; ref. req.; Protestant. Box 286, Grays Lake, Ph. 16-M.

COUPLE—EXPERIENCED, GENERAL HSwk., laundry, cooking, serving; live in. Apply Benstead, R-3, Box 749, Racine, Wis.

**Clubs, Hotels, and Restaurants.**

FOUNTAIN AND SANDWICH GIRL—NEAT, experienced. 5259 Cottage Grove.

SODA FOUNTAIN-SANDWICH GIRL—EXperienced. Avron Drug, 6801 Sheridan.

WAITRESSES — VICTORY RESTAURANT. 3035 SOUTH WENTWORTH-AVENUE.

WAITRESSES—SANDWICH, FOUNTAIN exp. Nt. Maborn Drugs, 1100 N. Dearborn.

WAITRESSES—EXP.; GOOD WAGES; NO Sunday work. 2358 W. Cermak-road.

WAITRESSES—YOUNG; MUST HAVE FOUNtain and table experience. 118 W. Adams, 125 W. Ohio. Stineway Drugs.

WAITRESSES — EXP., MARRIED PREferred, for short hours. Apply between 3 and 5 p. m. 308 W. Jackson. See Mr. Clark.

WAITRESSES — 3, EXPERIENCED, REfined; steady positions. 1122 Leland-av.

WAITRESSES—MUST BE EXPD.; GOOD salary. Leo's Grill, 57 East 26th-street.

WAITRESS—EXPERIENCED, 6 DAYS A week. 2202 South Crawford.

WAITRESSES—EXPERIENCED. 3210 NORTH CICERO-AVENUE.

WAITRESSES — EXPERIENCED. SCHNEIder's, 4014 Milwaukee.

## HELP WANTED—WOMEN.

Clubs, Hotels, and Restaurants.

Salesmen.

### CHRISTMAS CARDS

### Wallace Brown, Inc.

### 36 S. State-street

NORTH AMERICAN BUILDING, SUITE 418

PROCESS CORPORATION, 209 SOUTH STATE.

### CHRISTMAS CARDS!

### THE GROGAN CO.

122 S. Michigan, Gas Bldg.

CHRISTMAS CARDS — MONEY GALORE.

DOUBLE YOUR SALES

Excellent Opportunity.

AT ONCE.

Agents.

Miscellaneous.

Excellent Opportunity

Employment Agencies.

## TRADE SCHOOLS—WOMEN.

SWEDISH MASSAGE.

$10 WK. WHILE LEARNING

## HELP WANTED—WOMEN.

Employment Agencies.

Stenographer-Secretary.

O'Shea, 64 E. Jackson

(8) STENOS., $70-$90.

TRIANGLE AGENCY.

25 EAST JACKSON. KIMBALL HALL

STENO., SOUTH, $85.

Majestic, 20 E. Jackson, 9th fl.

8 Punch Press Opers., $16.

S-H-A-Y, 14 W. Washington.

MISS LUCAS, MISS ALLEN.

All Trades, 16 West Jackson

MOLENE, BANKERS BLDG.

10 POWER MACH. OPRS.

A. J. McCOY & ASSOC., INC.,

Wabash, 14 fl. 20 E. Jackson.

Cadillac, 64 E. Jackson, R. 707

Glader Corp., 110 S. Dearborn

ASST. BKPR.-TYPIST.

SHAY, 936 N. MICHIGAN.

COMPTOM.-TYPIST.

UNITED, 202 S. STATE.

HOTEL COUPLES, $65, APT.

## TRADE SCHOOLS—WOMEN.

### BURNHAM'S

(for 65 years the world's largest beauty school)

Will Enable You to EARN MORE

Positions Waiting

E. BURNHAM

School of Beauty Culture

138 N. State. Randolph 3355.

### marinello training pays a larger return

Marinello

National School of Cosmetology

108 N. State, Chicago.

VISIT AND COMPARE

### SELAN'S

BEAUTY SCHOOLS

### $2 DOWN

### Beauty Culture

MOLER SYSTEM

177 N. State-st. CEN. 6393.

Secure Your Future

Positions Open for DeLEE

DeLEE

Chicago Business College.

SPEEDWRITING

American School of Beauty Culture

159 N. State-st. Cen. 5446.

ATTRACTIVE GIRLS.

HEIM BEAUTY SCHOOLS.

### $65 $2 DOWN

MODELS—INEXP

CHICAGO ACADEMY OF BEAUTY CULTURE

GERTRUDE HALE SCHOOL.

## DRESSMAKING—MILLINERY SCHOOLS.

## INSTRUCTION.

## BOATS, YACHTS, ETC.

## SCALES.

## LOST AND FOUND.

## PERSONAL.

## TRAVEL.

Railroads.

### B. & O. TRAVEL BARGAINS

Round Trip Coach Excursions

PITTSBURGH ........$6.50

AKRON ........$5.25

SATURDAY, OCT. 10TH

BALTIMORE & OHIO

Buses.

FREE MEALS.

ALL AMERICAN BUS LINES,

### NEW YORK, $11.75

Automobiles.

## BUSINESS PERSONALS.

## AUCTION SALES.

## SPORTING GOODS.

## TO RENT—ROOMS—CENTRAL.

MEN AND WOMEN!

Y. M. C. A. HOTEL,

826 SOUTH WABASH-AVENUE.

## TO RENT—ROOMS—SOUTH.

## TO RENT—ROOMS—NORTH.

HOTEL CLAYTON.

$5 UP—PER WEEK—$5 UP.

WYNDON HOTEL.

Hotel Rooms.

HOTEL NORTHMERE.

## TO RENT—ROOMS—NORTHWEST.

12 MINUTES TO LOOP

$4.00-$5.00 A WEEK

## TO RENT—ROOMS—WEST.

## TO RENT—HOUSEKEEPING ROOMS.

South Side.

North Side.

West Side.

## BOARD AND LODGING.

## WANTED TO RENT—ROOMS.

## HOTELS AND APARTMENT HOTELS.

A REAL HOME. EVERY CONVENIENCE.

PLAZA HOTEL

WELLINGTON ARMS

2970 SHERIDAN-ROAD.

MELROSE APT. HOTEL

HOTEL CROYDON,

HOTEL RIENZI

HOTEL CARLING

COMMONWEALTH HOTEL

1244 North Dearborn Hotel.

$5—$5—$5—$5

LINCOLN PARK ARMS.

MARSHALL HOTEL

## APARTMENTS AND ROOMS TO SHARE.

## TO RENT—HOUSES

South Side.

1852 MULLIGAN.

Suburban—North.

Suburban—Northwest.

Suburban—West.

## TO RENT—FURNISHED HOUSES.

## WANTED TO RENT—HOUSES.

## TO RENT—APARTMENTS—SOUTH.

General List.

$22.50 UP—3-4 ROOMS.

One, Two, and Three Rooms.

Four, Five, Six Rooms, and Larger.

IMMEDIATE POSSESSION.

KIMBARK MANOR BLDG.

## TO RENT—APARTMENTS—SOUTHWEST.

## TO RENT—APARTMENTS—NORTH.

General List.

## TO RENT—APARTMENTS—NORTH.

General List.

### NEAR NORTH SIDE

STUDIOS—APTS.—SHOPS.

ITALIAN COURT.

150-152 EAST SUPERIOR.

530-538 N. WABASH.

747 N. WABASH.

37 E. DIVISION.

COOK ESTATE

COOK & JACKSON, INC.

161 E. Erie-st. Del. 7755.

### 3520 Lake Shore Drive

2000 LINCOLN PARK WEST

734 WRIGHTWOOD.

One, Two, and Three Rooms.

"AN ADDRESS OF DISTINCTION!"

### TEN WEST ELM

DRAPER AND KRAMER,

6101 SHERIDAN-ROAD.

Park Edgewater Apartments.

Fullerton Pkwy. Towers

Opposite Lincoln Park.

415 FULLERTON-PKWY.

Modern 3½ Rms., $35 Up.

838 SUNNYSIDE-AV.

540 BROMPTON-AV.

5 ROOMS—$50.

ATTRACTIVE 3 RM. APT.

1123 PRATT-BOULEVARD.

1507 GRANVILLE.

Four, Five, Six Rooms, and Larger.

### 427 WRIGHTWOOD

DRAPER AND KRAMER,

16 N. DEARBORN.

### 7 Rooms, 3 Baths

24 SCOTT-STREET,

6101 SHERIDAN-ROAD,

1216 CARMEN-AV.

### 1400 Lake Shore Drive

1616-18 JUNEWAY-TER.

## TO RENT—APARTMENTS—NORTHWEST.

General List.

Four, Five, Six Rooms, and Larger.

DESIRABLE APTS.

4654-56 North Central Park.

## TO RENT—APARTMENTS—WEST.

One, Two, and Three Rooms.

Four, Five, Six Rooms, and Larger.

## TO RENT—FURNISHED APARTMENTS.

(See Also Hotels and Apt. Hotels.)

SOUTH.

NORTH.

### ANN LENORE APTS.

918 WINONA (5100 N.)

WEST.

## TO RENT—STORES.

Central.

South Side.

North Side.

Northwest Side.

ADJOINING LGE. THEATER.

West Side.

## TO RENT—OFFICES AND SHOPS.

Central.

## TO RENT—OFFICES AND SHOPS.

**Central.**

$20—OFFICE—PHONE—SECY.—$20 Well furnished private office in heart of loop; must be seen to be appreciated. Call today at

32 W. WASHINGTON-ST., ROOM 430. ANDover 5696.

**Furn. or Unfurn. Offices.** Secretarial and phone service available; excellent light; reasonable rental. MR. HOLEMAN. ROOM 1675. Old Colony Bldg. 407 S. Dearborn-st.

32 N. STATE, S. W. COR. WASHINGTON—Attractive offices; north light; night service; center loop; sgl. room furn., $20; with reception rm., $35 up; beautiful desk space; phone; steno. SWIGART & CO. Room 601.

**CORNER OFFICE.** 2 private offices and reception room, $40. 20 E. Jackson. Harrison 7490.

FURN. PRI. OFFICE—LIGHT COR. ROOM; carpet; secy. and phone serv. incl. $17.50-$27.50. 203 South Dearborn. Webster 1693.

OFFICE, STUDIO, OR DISPLAY SPACE—P. O. in bldg. Low rent. EDWIN J. BOWES JR. & CO., 154 E. Erie-st. Whitehall 6026.

DESK SPACE; LIGHT PRIV. OFFICES; reas.; reception rm. and telephone service. 173 W. Madison. Rm. 1205. Randolph 2415.

WESTMINSTER BLDG., 110 S. DEARBORN Exceptionally desirable daylight offices. FRANKENSTEIN & CO. CENTRAL 5753.

NORTH AMERICAN BLDG., 36 S. STATE. ATTRACTIVE SUITES AVAILABLE. ROOM 1402. RANDOLPH 6160.

ATTR. DESK SPACE—ALSO MAIL. PHONE service. Rm. 1451, 135 S. La Salle.

## TO RENT—MISCELLANEOUS.

"HOTEL MAJESTIC," HEART OF LOOP Halls for all occasions. Ph. Har. 3200.

## WANTED—STORES, OFFICES, LOFTS.

SMALL WORKROOM SPACE, NORTH SIDE; east of Ashland. Address P 335, Tribune.

## INDUSTRIAL PROPERTY.

— — VERY UNUSUAL BARGAIN — — 10,000 sq. ft.; exceptional daylite floor; lite 4 sides; all conveniences; short or long lease. Perfect for mfg. Randolph 0334.

4223-43 W. LAKE ST.—17,600 SQ. FT. MFG. space. Sprinklered. A.D.T. serv. Heated. S. Charles Iversen & Co., Central 5200.

1,500-3,500 SQ. FEET—LIST OF 92 MFG. places; $15-$75. Harrington. Ran. 2311.

TO RENT—BLDG.; 60,000 SQ. FT.; SPRK.; good light; railway switch; 16c. Sta. 8270.

45,000 FT. MOD. CONCR. SPKLD. CHOICE ofcs.; hvy. flrs.; Belt sw. Ran. 1828.

TO RENT — 1,000-3,000 SQ. FT. MFG. space; nr. loop; A.C.-D.C. current. Ran. 2382.

## OFFICE FURNITURE AND DEVICES.

— — — LARGEST SELECTION — — — AT LOWEST PRICES. Used high grade desks, chairs, filing cabts., transfer cases, safes, Kardex time clocks, Addresso. mach., cbts., frames, mimeographs. WE BUY & SELL. 39 N. HALSTED. Hay. 2730.

SLIGHTLY USED DESKS—MANY SIZES oak, mah., and wal., some with plate glass tops, also chairs, tables, files. 236 W. Lake.

CLOSING OUT ALL USED OFF. FURN. to make room for new display; real barg. while it lasts. 201 W. Monroe-street.

BURROUGHS MOON — HOPKINS BILLING machine. Mod. 7202; Perfect condition. Real bargain. Englewood 3270.

## STORE AND BAR FIXTURES.

TAVERN-COCKTAIL LOUNGE—HAMBURGER outfits and all other fixtures at really low prices. Monthly payments. Chas. Bender Co., 608-614 North Wells-street. Sup. 2361.

STM. TABLE. VENTILATOR GRILL, G. M. Refrig., etc.—Sell for less than mortgage. 3808 Broadway, between 8-9 p. m.

COMPLETE RESTAURANT FIXTURES and Equipment—Almost new; all or part. Call Web. 7321. 306 South Clark-street.

HAIR DRYERS, $7; SHAMPOO LAV., $15; Nestle-Duart-Realistic used waving machines; bargain. PAIDAR, 1120 N. Wells-st.

13 FT. MECHANICAL McCRAY DISPLAY refrig. Real barg. 6144 W. North-avenue.

NEW AND USED STORE FIXTURES. Chicago Store Fixture Co., 1708 S. State.

## MUSICAL INSTRUMENTS.

**Pianos and Players.**

**WURLITZER GRAND PIANO BARGAINS.**

Next Monday we will move into our beautiful new piano department on the 2d floor of our building; new pianos are arriving daily from our 2 large factories; therefore in order to make room for this additional stock we find it necessary to immediately dispose of 25 grands and uprights; prices have been reduced to minimum; many used and floor sample pianos included; for example,

GRANDS

| | |
|---|---|
| STEGER & SONS | $125 |
| HOUSTON | $149 |
| BELLMAN | $198 |
| STRAD [WURLITZER] | $210 |
| APOLLO | $245 |
| SOHMER | $265 |
| MELVILLE CLARK | $298 |
| WURLITZER | $355 |
| CHICKERING & SONS | $435 |

AND MANY OTHERS. USED UPRIGHTS, $15 UP. NEW UPRIGHTS, $159.50 UP. OLD PIANOS IN EXCHANGE. AS LOW AS

**$10 DOWN**

**$1.25 WEEKLY**

WURLITZER, 111 S. WABASH-AV. OPEN EVENINGS.

**BIG BARGAINS THIS WEEK** SAVE MONEY, BUY AT FACTORY NOW. STEINWAY grand, used, refinished, $395. USED SMALL KIMBALL UPRIGHT, $95. Positively Chicago's Best Piano Bargains. KIMBALL FACTORY, 2611 S. CALIFORNIA. OPEN DAILY, 9 A. M. to 9 P. M.

WE WILL TRANSFER TO RESPONSIBLE party a $593 credit paid by customer on apartment grand piano. Just continue payments of $2.00 a week to pay small balance due on account. See or phone Mr. Pierce, credit manager, Wabash 6900. OPEN TONIGHT UNTIL 9. BALDWIN PIANO CO., 323 S. Wabash-av.

BRAND NEW BABY GRAND, DEMONSTRATOR, never off our floor, $385 value, $295. Cable Piano Co., Wabash and Jackson.

$2 MONTHLY RENTS SMALL UPRIGHT TO careful party. 28 E. Jackson, cor. Wabash. RALPH C. BRANCH. Phone Harrison 5854.

BACHMANN GRAND—OWNER FORCED TO [illegible]

[illegible]

## REAL ESTATE—APARTMENT BLDGS.

**South Side.**

FORECLOSURE BARGAIN AT SMASHOUT price. Woodlawn 12 apt. bldg. [formerly a 6-flat]. 100% rented. Income $4,400 year. Fine condition. Former value $45,000. Sacrifice for less than 3 times income. Terms. Address C P 233, Tribune.

**MORTGAGE HOUSE** liquidating several new desirable apt. buildings; 15 apartments and up; low prices; long term financing at 4½% and 5%. FIRST UNITED FINANCE CORP., 215 West Randolph-street. Franklin 1966.

24 APT. BLDG., NR. 37TH AND SOUTH Park. 100% rented to colored tenants. Must be sold. Every offer considered. Address C S 427, Tribune.

INCOME TODAY—PROFITS TOMORROW. 3 apt.; Phillips-av.; 60 ft. lot; 5 rooms; modern; 3 car gar. Only $14,000, $3,500 cash. [Kirk] Adams & Co., 1613 E. 75th. Dor. 3500.

2 FLAT. 80TH-PRAIRIE—6-6 RMS. LOT 33x160. $8,200, terms. Shogren. Tri. 2000.

HI-GRD. 12 APTS.: IN BEVERLY NR. R. I. at less than 5X rental. Cedarcrest 1602.

CORR. TYPE FURN.—RT., $9,500; $22,500; cash, $12,500. B. Jackson, 77 W. Wash.

**Southwest Side.**

MODERN 2 FLT.—SACRIFICE FOR $6,500. 6646 S. Washtenaw-av. Ph. Franklin 0576.

7248 FAIRFIELD—2 FLT. BRK.; H. W. HT.; gar. Must liquidate. $7,300. Stew. 3601.

**North Side.**

**BROKERS!!** DON'T WASTE YOUR TIME! We are exclusive agents for real bargains in modern well located apartment buildings and stores with long term financing. It will be worth your while to see BISNO & BISNO, 32 W. RANDOLPH.

FORMER MTG. HOLDER WILL SAC. STONE front 3 flat, nr. Foster and Clark. Steam heat, elec., refrig., 2 car gar. Former value, $16,000. Price, $7,250; terms. Address C O 406, Tribune.

— — — INVESTORS, ATTENTION! — — — Corner 12 flat; 6-4 and 6-5 room apts. Annual rent $5,580; real barg. at $28,000. Cor. 18 apt.; rent $13,000; pr. reasonable. Hofmann & Co., 6408 N. Western. Bri. 4000.

SEE THIS BRICK 2 APT. BUILDING IN the heart of Edgewater. 5 rooms, brick garage. Must sell equity, $1,500. [illegible]

[illegible]

## REAL ESTATE—VACANT.

**South Side.**

125x145 FT., 79TH-CHAPPEL. MAKE OFFER; no brkrs. Wasson, 1588 Milwaukee.

LOT, 30X125 FT.—NR. I. C. STA. FULLY imp. $475. Address L F 470, Tribune.

**Southwest Side.**

**GET IN AHEAD OF THE CROWD.**

In two weeks we will open for sale our 45th development.

A WOODED WONDERLAND on 95th-street.

Newer, better, finer than any property we have ever sold in over 17 years of Chicago real estate service.

THINK OF IT!

Lots with cement sidewalks, gas, electricity in and paid; 2 golf courses adjoining. Finest spring water in Cook county.

**ONLY $49** FOR 25X132 FEET. 95th-street frontage [full section line]. Paving in and paid

**$99 PER LOT.**

TERMS, $1 DOWN; $1 WEEK. Taxes paid; no assessments. Clear title, covered by Chicago Title & Trust Guarantee Policy. Make your selection in advance. No deposit required.

FRANK DE LUGACH, 2339 West 95th-st. Beverly 2367.

## REAL ESTATE—OAK PARK—AUSTIN.

NORTH OAK PARK 8 RM. BRICK RESIDENCE; walnut trim throughout, thoroughly insulated; 3 baths, kitchen; 2 baths in tile; steel sash, slate roof; 2 c. brick gar., side drive; lot 50x156. Must be seen to be appreciated. Will sell $15,000 below cost or exchange for 6 room home in Chicago. Inquire L. ROE, 6278 W. North-avenue.

— — EXCELLENT INVESTMENT — — Two apt. bldg.; good cond. 41 ft. lot; gar. On quiet street, near transp., stores and schools in North Oak Park. $7,300. Austin 1746. HEMINGWAY. Euclid 3400.

ATTRAC. 6 RM. DUTCH COLONIAL RESIDENCE; 1½ baths, side drive, gar. Choice loc. Easy terms. Special, $9,900. Merr. 3910. R. W. Bramberg & Co. Euclid 2017.

[illegible]

## REAL ESTATE—SUBURBAN—WEST.

**General.**

**LIQUIDATION SALE. First Time Ever Offered at Farmland Prices.**

Half acres, city water, good road, $275. Acres, $475. Single 50x200 bldg. sites, $195. All assmts., taxes paid; clear title. Also model gov. style cottage, hot water heater, large corner, fronting concrete highway, $3,750. Easy terms prevail. All day Sunday [Tues., Thurs., Sat., 1 to 7 p. m.]. Roosevelt-road, 2 blks. east of Park-blvd., Glen Ellyn.

INVESTIGATE WESTERN SUBURBS FOR best buys. See us in Riverside, La Grange, Western Springs, Hinsdale. Henry A. Miller.

**Cicero—15 minutes to loop.**

5 R. HOUSE—ENCLOSED PORCH, GOOD cond., nr. schools and trans., 2 car gar.; all ass. pd., $2,650; pt. cash. 1312 S. 50th-ct.

ACCT. OF ILLNESS OWNER MUST SACR. 5 rm. mod. brick bung.; perf. cond.; gar. Only $4,950. Easy terms. Berwyn 1102.

**Downers Grove—34 min. to loop.**

5 RM. MODERN BUNGALOW, FURNACE, garage, $3,250. C. J. Dunham, 5135 Main-st.

60X293 FOOT GARDEN TRACT; $195; $25 cash; bal. $5 month. Randolph 2032.

**Elmhurst—24 minutes to loop.**

BUILD YOUR OWN HOME ON THIS quarter acre, 26 min. from loop, for only $145, terms. Address Y S 492, Tribune.

**Glen Ellyn—36 minutes to loop.**

— — BIGGEST BARGAIN IN TOWN — — 73 Main-street, 8 room house, 2 large porches, 3 acres. Will sell all for $8,950 or 100 feet for $6,950; $1,000 cash. Grover C. Elmore, 100 N. La Salle. Fra. 2650.

— — BEAUTIFUL WOODED LOTS — — In Glen Ellyn. P. O. Box 24, Glen Ellyn.

**Oak Park—16 minutes to loop. (See Real Est.—Oak Park, Austin.)**

**River Forest—18 minutes to loop.**

—OPEN FOR INSPECTION, 7-8:30 P. M.— 903 Bonnie Brae, 4 bedrm. brk. home, tile kit., brkfst rm., 2 tile baths, maids quart., htd. solar., ballrm., 2 c. gar., h. w. ht. Austin 1746. HEMINGWAY. Euclid 3400.

[illegible]

## LOANS—PERSONAL AND BUSINESS.

**Personal Property and Salary.**

# REDUCTION in LOAN CHARGES

Get the cash you need NOW at our NEW LOWER rate! We'll lend it to you quickly. And because the charges are less you'll find it easier than ever to repay.

**Save the difference!**

Why pay more for your cash? Our monthly charges are only 3% on $100 or less; 2% on balances above $100.

Why not take advantage of these reduced charges and SAVE THE DIFFERENCE?

**Don't Wait!!**

Don't put off buying the things you need another day. Use this quick, cheaper way to get that extra cash.

**Come In Today**

We'll lend you any amount up to $300 quickly and you can have a year or longer to repay. So add up your cash needs and SEE US TODAY.

# PERSONAL FINANCE COMPANY

4554 Broadway, 2d floor. LONgbeach 4082
4770 Lincoln-av., 2d floor. LONgbeach 1321
3982 Milwaukee, 2d floor. PALisade 0989
[Over Art Thompson's Clothing Store.]
757 W. 79th-st., 2d floor. RADcliffe 8228
841 E. 63d-st., 3r floor. HYDe Park 1472
2403 W. 63d-st., 2d floor. REPublic 7229
4010 W. Madison-st., 2d floor. NEVada 2134
OAK PARK—PERSONAL.
1040 North-blvd., 2d floor. VILlage 6840
CICERO-BERWYN—PERSONAL.
6346 Cermak-rd., 2d floor. BERwyn 666
HAMMOND—PERSONAL.
5253 Hohman-av. Hammond 603
EVANSTON—PERSONAL.
708 Church-st., 2d floor. GREenleaf 6081
ROCKFORD—PERSONAL.
State and Main-sts., 3d floor. Main 7275

# 5 LOAN PLANS UP TO $300.

(1) SALARY LOANS WITHOUT ENDORSERS.
(2) Co-Maker Loans
(3) Furniture Loans made same day you apply.
(4) Automobile Loans Automobiles Refinanced. NO INSURANCE REQUIRED.
(5) Note Loans MADE TO CIVIL SERVICE EMPLOYES.

GOVERNMENT—CITY—STATE—COUNTY. 1 to 20 months to repay. Four Convenient Offices. Phone for Information.
30 W. WASHINGTON-ST., Stop & Shop Bldg. Franklin 8924.
6317 S. HALSTED-ST. at 63d-st. Englewood 4010.
7 S. CRAWFORD-AV. at Madison-st. Nevada 7060.
1548 W. BELMONT-AV. at Ashland-av. Wellington 6700.

**IMPERIAL CREDIT COMPANY.**

# MONEY FOR FALL NEEDS

AMOUNTS UP TO $300.

Before you borrow anywhere investigate our simplified, quick, and confidential method of making loans.

ON YOUR SIGNATURE ONLY OR ON HOUSEHOLD GOODS. CO-MAKERS.

Flexible terms—Small payments. Phone, write or call today

**DAVIS Loan Company** 301 CENTURY BLDG. S. W. Corner State and Adams-streets. Telephone Wabash 2994.

**Friendly Personal Loans $30 to $300**

QUICK, CONFIDENTIAL SERVICE.

**SALARY LOANS On Your Own Signature** Also Furniture Loans. Automobile Loans.

EASY PAYMENT SCHEDULE. 1 TO 20 MONTHS.

For almost half a century we have been rendering a friendly, confidential and liberal loan service.

**Phone Central 4733 C. C. ERD** [ESTAB. 1888.] 7 S. Dearborn-st., Room 916

**LOANS ON JEWELRY,** Diamonds, Furs, Silver, Oriental Rugs, Bonds, or Anything of Value. Highest Valuations. Rates Low as 1%. MEMBERS Chicago Assn. of Commerce. CHICAGO LOAN BANK. 37 S. WABASH [Cor. Monroe], 3D FLOOR.

**JEWELRY LOANS.** Rates as low as 1% quickly obtained. A REFINED SERVICE. ILLINOIS STATE PAWNERS ASSN., 146 N. Dearborn [Cor. Randolph], 2d floor.

MONEY ON ANYTHING OF VALUE—Federal State Pawners, 5 S. Clark-street.

## LOANS—PERSONAL AND BUSINESS.

**Personal Property and Salary.**

**How You Can BORROW at HOUSEHOLD**

No Endorsers. No Salary Assignments.

**REDUCED RATES** ON ALL LOANS ABOVE $100.

1. Whether or not you have furniture or a car, you can borrow here if you can make regular monthly payments.
2. Payments on all loans are small. For example, payments on a $200 loan are $10 per month plus interest charges on a 20 month schedule.
3. You do not need co-makers or endorsers.
4. You can secure the money quickly—the same day if you apply before 9 o'clock.
5. Household's rate of 3% per month on the first $100 and 2% per month on that part of the balance over $100 is substantially lower than the lawful maximum on all loans above $100.
6. Repay at any time and reduce the cost.
7. Private offices. Your problem will have our sympathetic attention.

18—CONVENIENT LOCATIONS—18

28 N. Clark, Room 253. Franklin 0888
105 W. Madison, 14th floor. Franklin 0885
77 W. Washington, 10th floor. State 0151
100 W. Monroe, 7th floor. State 1777
1737 Howard-st., 2d floor. Rogers Park 8320
4753 Broadway, 11th floor. Longbeach 7163
1951 Irving Park, 2d flr. Buckingham 1006
2800 Milwaukee-av., 5th floor. Capitol 3440
4710 Irving Park, 2d floor. Pensacola 4570
6255 S. Ashland, 2d floor. Hemlock 4510
2555 W. 63d-st., 2d floor. Republic 4472
841 E. 63d-st., 4th floor. Plaza 8360
6856 S. Halsted-st., 2d floor. Englewood 5534
9204 Commercial-av., 3d fl. So. Chicago 0103
11106 S. Michigan, 2d fl. Commodore 3880
4010 W. Madison, 4th floor. Kedzie 0704
Cicero, 6012½ Cermak-road. Cicero 6400
Oak Park, 1140 Lake, 3d floor. Euclid 503

**HOUSEHOLD FINANCE CORPORATION.**

Household Finance sponsors EDGAR A. GUEST in "Welcome Valley." SHERLOCK HOLMES with Richard Gordon.

# DO YOU KNOW THAT COMMONWEALTH HAS A PLAN FOR EVERY NEED?

Monthly charges are 3% on balances up to $100 and only 2% on that part of the loan above.

LOANS ON YOUR OWN SIGNATURE. No mortgages if you are regularly employed.

AUTO LOANS—AUTO FINANCING. No endorsers.

FURNITURE LOANS. Only husband and wife sign. 20 months to repay.

COMBINATION LOANS. Any combination of the above. Easy payments.

9—OFFICES—9

NORTH: 4803 Lincoln-av., Room 215. Lon. 3456
LINCOLN-BELMONT: 3166 Lincoln-av., Rm. 244. Bittersweet 3360
NORTHWEST: 4013 Milwaukee-av., Rm. 307. Avenue 0443
ROGERS PARK: 1791 Howard-st., Rm. 214. Rogers Pk. 0754
GARFIELD PARK: 1 N. Crawford, Room 415. Van Buren 5040
OAK PARK: 137 N. Marion-st., Rm. 204. Village 6886; Chicago phone: Austin 2624
BERWYN-CICERO: 6428 W. Cermak-road. Berwyn 371; Chicago phone: Lawndale 2882
SOUTH: 6306 Cottage Gr., Rm. 305. Hyde Park 0604
ENGLEWOOD: 749 W. 63d-st., cor. Halsted. Englewd. 1711

**COMMONWEALTH LOAN CO.** BUSINESS ESTABLISHED 1887.

**BORROW FROM TOWER MONEY AT ONCE** If You Need $25 to $300 SECURE IT TODAY ON YOUR **Signature Only**

IT'S EASY, IT'S QUICK, IT'S CONFIDENTIAL

TAKE AS LONG AS 24 MONTHS TO REPAY. 3 Offices:
28 E. JACKSON-BLVD. ...... HAR 5100
6331 S. HALSTED-STREET ...... NOR 3020
4003 W MADISON-STREET .. VAN 6461
South and West Side Branches Open Tuesday, Thursday Eves. Until 8 p. m.

**TOWER FINANCE CORP.**

# MONEY TALKS!

Come to Us if You Need $50 to $300 Quick.

LOANS ON Autos, Collateral, Furniture, Salary

If you need a loan to buy a car, to pay hospital bills, to get winter clothes or fuel, to buy things for your home, take a trip, pay creditors that are bothering you or for any one of a hundred other purposes, you don't want to be annoyed with red tape, detail or delays. SEE US TODAY.

**MONEY CORPORATION** 100 NORTH LA SALLE. FRANKLIN 9400. PARK FREE—NORTH OF BUILDING.

**WE HELP THE MAN WHO NEEDS A LOAN.** Loans from $25 to $300. Salary, Furniture, Auto Loans. T. B. WARD, INC., 8 S. Dearborn, Room 408. Randolph 2060.

LOANS—$30 TO $300. L. T. BAKER & CO. 30 W. Washington, Rm. 1407. Ran. 6151.

CASH FOR EVERY NEED. ANDOVER 2121. TRUSTEES SYSTEM. 201 N. Wells.

**Business Loans.**

— — — — — BUSINESS LOANS — — — — — Easy terms, $300 up. Phone, we will call. Century Fin. Co., 100 N. La Salle. Cen. 6661.

## LOANS—PERSONAL AND BUSINESS.

**Business Loans.**

**$300 TO $50,000** On fixtures and equipment of Factories, Laundries, Restaurants, Meat Markets, Hotels, etc. Also on Accounts Receivable. FOR RELIABILITY DEAL WITH OLDEST ESTAB. IN CHGO. NO ENDORSERS—TERMS TO SUIT. Prompt attention to inquiries from Michigan, Indiana or Illinois on loans of $2,000 up. F. BOLAND, 215 W. RANDOLPH. FRA. 1966.

**$250 TO $50,000** on Machinery and Fixtures. Lower than Usual Rates. EASY TERMS. NO CO-SIGNERS. To Factories, Printing Plants, Stores, Laundries, Rooming Houses, Bakeries, Restaurants, Machine Shops, Trucks, Autos or other good security. A CALL WILL BRING REPRESENTATIVE. **National Acceptance Co.** 111 WEST MONROE. CENTRAL 5532.

## REAL ESTATE LOANS, MORTGAGES.

**LOWEST RATES ON** construction and refinancing 1st mortgage loans, 5 to 20 years. LOAN CORRESPONDENT FOR AETNA LIFE INSURANCE CO., Hartford, Conn. **DRAPER AND KRAMER** INCORPORATED. 16 NORTH DEARBORN. STATE 0088.

DON'T SHOP. PHONE US; 24 HR. REPLY. Anxious to loan own funds for banks on homes and apts.; 5 to 20 years. FHA or straight, 5% interest; also construction and remodeling loans on homes, factories; $2,000 to $30,000. We finance purchases—save brokers time; no long trips; no red tape; small fee. MILWAUKEE-WESTERN MORTGAGE CO., 1954 N. Western-av. Armitage 4101-2-3.

**Construction—Refunding** FIRST MORTGAGE LOANS FOR METROPOLITAN LIFE INSURANCE CO. GREAT LAKES MORTGAGE CORPORATION 184 W. LAKE-STREET. FRANKLIN 2344.

**LOANS AT ONCE** LOW COST. LONG TERM. 1ST MORTGAGE LOANS On homes; also construction loans. Conv. monthly pay'ts. Assets nearly $10,000,000. BELL SAVINGS BLDG. & LOAN ASSN., 208 W. Washington-street. Franklin 5445.

**FIRST MORTGAGE LOANS.** REFINANCING. CONSTRUCTION. On homes. Long terms. Low rates. MONEY CORPORATION, 100 N. La Salle-street. Franklin 9400.

**LOWEST RATES** ON RESIDENTIAL AND INCOME PROPERTIES. SHARON MORTGAGE CO., 105 West Madison. Randolph 5656.

**FIRST MORTGAGES** on well located homes for sale to private individuals at attractive interest rates. MONEY CORPORATION, 100 N. La Salle-street.

— — — FIRST MORTGAGE LOANS — — — wanted on owner-occupied homes. JOHN A. SCHMIDT INVESTMENT CO. 111 W. Washington-street. Franklin 2232.

LOWEST RATES FOR CHOICE LOANS. DOVENMUEHLE, INC. 110 S. DEARBORN-ST. ANDOVER 2200.

HIGHEST CASH PRICES PAID FOR 1ST mortgages on South Side Real Estate. WM. L. SHARP & CO. 237 W. 63d-street.

FIRST MORTGAGES BOUGHT FOR CASH—Defaulted or not. Reasonable discount; prompt action. Address M O 460, Tribune.

— I PAY CASH FOR 1ST MORTGAGES — DEFAULTED OR NOT; REASONABLE DISCOUNT. ADDRESS C J 400, TRIBUNE.

FIRST MORTGAGES MADE OR BOUGHT. City or suburbs; bus. or res.; low rates. Quick action.—Henry D. Hirsch. Ran. 3021.

WANT 5 YEAR 1ST MTGS. TO $15,000. Broomell Bro., 111 W. Washington. Ran. 9121.

S. YONDORF & CO., 134 N. LA SALLE. 5% residence loans; 4½% reorgan. loans.

. . . SWAN, LORISH & CASPERS, INC. . . . Interest rates as low as 4%. Fairfax 6410.

## STOCKS AND BONDS.

**HIGHEST CASH PRICES** paid for mortgages, defaulted or not. Address C P 118, Tribune.

LOANS ON STOCKS, BONDS, REAL estate securities or other collateral. MONEY CORPORATION. 100 N. La Salle-street. Franklin 9400.

WE BUY REAL ESTATE BONDS, ASSESSMENTS bonds, mortgages. STERN WEISSBURG & CO., 134 N. La Salle. Rand. 1187.

## FINANCIAL.

HEIRS—WE BUY OR LOAN ON YOUR INTERESTS. Probate Finance, 155 N. Clark.

## BUSINESS OPPORTUNITIES.

**Businesses For Sale.**

BARBER SHOP—2 CHAIRS; MOD.; BOTH chairs working; S. S.; liv. rms. Ill. No reas. offer ref. Address Y J 288, Tribune.

BARBER—BEAUTY SHOP, 2 CHAIRS; MODERN equipment; sac. for quick cash sale on acct. death; bargain. 603 North Cicero.

BARBER SHOP—WELL EST.; 4 CHAIRS; gd. bus.; No. S. Address L E 407, Tribune.

BARBER AND BEAUTY SHOP—ALSO FIXTURES; new, used. PAIDAR, 1120 N. Wells.

BARBER SHOP—S. S.; CHEAP RENT; ACCT. sickness; barg. Address P 277, Tribune.

BEAUTY PARLOR FOR SALE—SUPPLIES, equipment; cash; easy terms; catalog sent. GIBBS & CO., 21 S. WABASH-AVENUE.

BEAUTY SHOP—FULLY EQUIPPED; RENT $18, incl. stm. ht. and hot water; pr. $400; tms. Open 10-3 Sun. 2200 E. 75TH-STREET.

BEAUTY SHOP—RETIRING, VERY REAS. if taken at once. 8 booths. 3358 North Central-avenue. Palisade 4279.

BEAUTY AND SCALP SALON—NEW PERM. mach., 4 dryers, etc. Heart of loop. Sacrifice account of illness. DEA. 7597.

BEAUTY PAR.—EST. 6 YRS., FULLY EQPT. Owner going to Fla. Sac. Rog. Pk. 2737.

[illegible]

## USED AUTOMOBILES FOR SALE.

# Stop at CADILLAC

Look these over. Make your own comparison.

## 64 Fine Cars

CADILLAC 1935 V-12 town sedan...$2,495
[illegible]

A fine car is always a good investment.
General Motors Instalment Plan.

Cadillac Motor Car Co.
2258 S. Michigan. Cal. 4185.
Visit Our Nearest Branch.
[illegible]
1810 Ridge-av., Evanston. Rogers Pk. 7100.
820 Madison-st., Oak Park. Austin 6072.
108 N. 1st-st., Highland Park. H. P. 3443.

Auburn '31 Cust. Brougham, $195
5 pass., free wheeling, "one man car." SOUTH SHORE BUICK, INC. 7320 STONY ISLAND. MID. 6403.

'30 AUBURN SEDAN, $95.
BENDER-RIEGER, INC., DODGE DEALER, 933 WASHINGTON-BLVD.

## BUICKS

'36 61 6 wheel trunk sedan...$995
'35 47 5 passenger sedan...565
'34 41 trunk sedan...495
'33 67 6 wheel sedan...450
All are like new. Some used so little you cannot tell they have ever been driven.
NORTHWEST AUTO CO., Authorized Buick Dealer, 3801 LAWRENCE-AVENUE.

BUICK, LATE 1936
4 door touring sedan, model 61; used; has Buick radio and heater, dual equip.; and used '36 model 48 tour. sedan, barg., $795. Your car down, bal. 2 years, 90 day guar. OPEN EVES., SUN.; 2 MIN. FROM LOOP.
CENTURY FINANCE CORP., 850 JACKSON-BLVD.

BUICK—'35 CLUB SED., 5 ST. WH...$995
Buick '35 41 Club sedan 5 st. whls...695
Buick '34 67 5 pass. sed., 6 st. whls...695
Buick '34 61 Club sed., 6 st. whls...695
Buick '34 57 5 pass. sed., 5 st. whls...595
Buick '32 97 5 pass. sed., 6 w. w....345
Buick '31 67 5 pass. sed., 6 w. w....265
Buick '30 57 5 pass. sed., wood whls...195
EMIL DENEMARK, INC.
3860 OGDEN-AVENUE. CRAWFORD 4100.

BUICK '35-61, $795
5 pass. sport sedan; trunk, 6 wheels, side mts., heater, complete equipment; car cannot be told from new; low mileage. Also a 1934-48 sedan, $495.
Hill Motors, Packard Dealer, 640 Madison, Oak Park.

BUICK 1936
Model 41 used 4 door sedan, built-in trunk, heater, 6 wire wheels, elegant seat covers. Cost fully equipped, $1,170, now $795.
West Side Buick Sales, 4666 WASHINGTON-BLVD.

Buick '33 7 Pass., $585
latest de luxe custom sedan, side mts., radio, heater, many other extras, 12-24 mos.
OAK PARK AUTO FINANCE CORP., 4618 WASHINGTON-BLVD.

BUICK 1934
Model 61, 4 door sedan, built-in trunk, 6 wh., htr.; orig. cost $1,800. Now only $625. WEST SIDE BUICK SALES. 4666 WASHINGTON-BLVD.

BUICK—1931— 4 DOOR SEDAN
Light 8; side mounts; very good condition throughout; $75 dn. GLENN E. HOLMES, INC., 30 W. Lake. Ran. 7171.

Buick Sed., Real '35 61, $695.
4 door brougham, 6 whl. Built-in trunk. 20% dn. 2235 Michigan-av.

BUICK 57-'34 SEDAN, $575. Packard, 2347 Mich.

BUICK—'36 68 VICTORIA 5 PASS. TRUNK sedan, with radio, used, $950. Logan Square Buick, 2470 Milwaukee.

BUICK — '30 SEDAN; 6 W. W.; VERY clean car; $165. 6640 S. Western.

BUICK—LATE '31, SMALL 4 DOOR SEDAN, like new, $200. 3356 ADAMS, 2d.

CADILLAC 1936, $1,295
5 pass. 4 door touring used sedan; built-in trunk, white wall tires, built-in radio, heater, chrome discs; rich black finish. Your car down, balance 12-24 months, 90 day guar.
OAK PARK AUTO FINANCE CORP., 4618 WASHINGTON-BLVD.

CADILLAC '31 7 PASS.
sedan; 6 wire wheels, 2 side mts., trunk, radio equipped. Same as new. $395. Guar. Terms. Open eves. 'til 10.
2317 S. Michigan-avenue.

Cadillac 7 Pass., $595
Latest '32 Fleetwood Cust. sedan; 6 w. w., side mounts, all dual equipment; 2 heaters. "THE BIG STORE." 4618 WASHINGTON.

CADILLAC—1931 5 PASS. VICTORIA; BEST of condition; blue body, black fenders; radio, heater, etc. Special, $295. 3801 LAWRENCE-AVENUE.

CADILLAC — LATEST '31 TOWN SEDAN; trk., etc. A-1 cond., $345. 6811 S. Halsted.

CADILLAC—'33 VICTORIA COUPE, $675. KAILER-YOUNGQUIST, 5043 BROADWAY.

CHEVROLET '36, $495
Built-in trunk model, 5 pass. used sedan; dual horns, wipers, visors, tail lights, heater; only one at this special price. Your car down, balance 2 years; 90 day guarantee. OPEN EVES., SUN.; 2 MIN. FROM LOOP.
CENTURY FINANCE CORP., 850 JACKSON-BLVD.

— CHEV. '34 MASTER 4 DR. SEDAN —
KROLL KAR.
original finish, excellent tires. No reasonable offer refused. Rad. 2708. KROLL-DODGE, 7215 S. Halsted.

CHEV.—1932 COACH; THE CLEANEST IN town, $250. Also 1934 master coach, like new.
SLUMBRICK MOTOR SALES. AUTH. FORD DLR. 1711 W. 95TH-.

Chevrolet '34 Master De L.
R. S. COUPE. ORIGINAL FINISH, TIRES SAME AS NEW...$385
PLYMOUTH DLR., 2515 MILWAUKEE.

CHEVROLET—'31 SEDAN OR COUPE $160
$5 OR YOUR CAR DOWN. E Z TERMS. WALTON FINANCE. 940 MILWAUKEE.

CHEVROLET—1936 COACH, USED; EXC. cond.; administrator must sell to close estate. Marigold Garage, 828 Grace.

CHEVROLET—'29 4 DOOR SEDAN...$60
$5 OR YOUR CAR DOWN. E Z TERMS. WALTON FINANCE. 940 MILWAUKEE.

CHEV.—'36 157 IN. WHEEL BASE, 10 PLY tires. Chicago stake body. Sac. Pearce, 1237 N. Spaulding. Belmont 1589.

CHEVROLET—1933 COACH, APPEARANCE and mech. cond. like new...$285
CLARK-MAPLE CHEV. 1036 N. CLARK.

CHEVROLET—COACH, 1930; GOOD COND. $5 dn. Holmes-Yarnall, Inc., Auth. Ford Dealer, 7614 S. Halsted. Vincennes 1107.

CHEVROLET—'34 CPE., VERY CLEAN, $300
$5 OR YOUR CAR DOWN. E Z TERMS. WALTON FINANCE. 940 MILWAUKEE.

CHEVROLET—'31 SPORT ROADSTER; NEW PAINT, TOP, ETC...$125
CHEV. DLR., 1111 Chicago-av., Evanston.

CHEVROLET—'35 SEDAN...$445
$5 OR YOUR CAR DOWN. E Z TERMS. WALTON FINANCE. 940 MILWAUKEE.

CHEVROLET—'33 COACH, CLEAN, $285.
PLYMOUTH DEALER, 2652 MADISON.

# Lawder Bros.

(ESTABLISHED 1890)

## OFFER Only Once Each Year

Complete Clearance!
(Every Car at a Saving.)

[illegible]

$5 TO $25 DOWN
(12 to 24 Months to Pay.)
The Ford-Lincoln-Zephyr Dlr.,
6900 VINCENNES-AV.
1 BLOCK WEST OF STATE-STREET.

[illegible]

Chevrolet '36, $495
2 door 5 pass. de luxe touring used sedan; built-in radio, heater, all dual equip.; same as brand new. Also three 1936 master 6 de luxe touring used sedans; built-in trunk, radio, heater. Sacr., big disc. Your car down, balance 12-24 months. 90 day guarantee. OPEN EVERY DAY—9 A. M. TO 10 P. M.
State Auto Finance Corp., 3939 Washington-blvd.

CHEVROLET 1935 COUPE.
No-draft vent., knee action, radio, heater, divided windshield, dual equip., $475. 50 OTHER MAKES AND MODELS, $75 UP. DODGE-PLYM. DEALER. 2810 MADISON.

CHRYSLER—1935 AIRFLOW SEDAN...$785
$150 OR YOUR DOWN. E Z TERMS. WALTON FINANCE. 940 MILWAUKEE.

CHRYSLER—'34 SED.; 6 CYL. $495. GUAR. 1700 N. Western. Arm. 9344.

CORD LATE 1936
4 door 5 pass. custom used sedan; white wall tires, built-in radio, heater, spec. uphols. Beaut. dark green. Orig. cost $2,675. You would call brand new. Sacr. for only $1,375. Your car down, bal. 12-24 mos. 90 day guar. OPEN EVERY DAY—9 A. M. TO 10 P. M.
State Auto Finance Corp., 3939 Washington-blvd.

Cord '36—$800 Discount
NEW STYLE SPORT SEDAN, RADIO, ETC., USED, AIRFLOW. WILL TRADE.
FELZ, 1132 DIVERSEY.

DE SOTO—'33 CUSTOM SEDAN...$385
$35 DOWN. 30 MONTHS TO PAY. 1936 LICENSE INCLUDED. 1930 MILWAUKEE-AV. ARMITAGE 9167.

DE SOTO—1933 4 DR. SEDAN; DE LUXE; priv.; $350. 3559 W. Diversey-avenue.

# D-O-D-G-E-S

Practically Brand New
4 Door Touring Sedan
CHOICE OF COLORS. LIMITED NUMBER AVAILABLE.
'35 DODGE '35
ORIGINAL COST AS HIGH AS $936.
1934 5 PASS. SEDANS. WILL SACRIFICE AS LOW AS
$395
2 Years to Pay
Your car down, bal. $20 mo.
Shop! Don't Buy
See Us Last!
The Home of the Dodge Car.
Murphy Motor Sales
Authorized Dodge Dealer.
2720 North Cicero-av.

Dodge 1936, $585
2 door 5 pass. de luxe touring used sedan. Built-in trunk, all dual equip.; beaut. dark green. Also five 1936 4 door 5 pass. de luxe touring used sedans; built-in trunk, radio, htr., side mts. All colors to choose from. Must be sold at once. Sacr. down to $695. Your car down, bal. 12-24 mos. 90 day guar. OPEN EVERY DAY—9 A. M. TO 10 P. M.
State Auto Finance Corp., 3939 Washington-blvd.

DODGE 1935, $495
5 LEFT TO CLOSE OUT, 2 AND 4 DOOR TRUNK SEDANS, COUPE AND CONVERTIBLE COUPE. FULL FACTORY WARRANTEE POSITIVELY PRICED AS LOW AS
$495
FELZ, 907-1132 DIVERSEY. DIRECT FACTORY DODGE DEALER

DODGE, LATE 1936
5 pass. touring sedan; used; built-in trunk, heater, radio, dual equip.; and used '36 2 dr. sedan; like new; now down to $595. Your car down, bal. 2 yrs.; 90 day guar. OPEN EVES., SUN.; 2 MIN. FROM LOOP.
CENTURY FINANCE CORP., 850 JACKSON-BLVD.

DODGE 1935 SEDAN, $550.
Built-in radio, driven very little. Mercury metallic finish. Fall clearance sale of beautiful Evanston cars. Every car advertised reconditioned and guaranteed. Be sure and see this bargain.
DODGE DLR., 1019 DAVIS-ST., EVANSTON. EVANSTON CARS ARE BETTER CARS.

DODGE 1933
5 pass. sedan, factory built-in trunk, floating power, safety glass, dual equip. Looks, runs like a new car. $545. Guaranteed. 50 OTHER MAKES AND MODELS, $75 UP. DODGE-PLYM. DEALER. 2810 MADISON.

Dodge '34 4 Dr. Sedan, $385.
Dual equipment thruout; heater, no draft vent.; mech. perfect; $50 down; bal. 18 mos.
Burke Plym., 6733 S. Western

DODGE—'35 2 DOOR TOURING SEDAN, $195 down, balance to suit. This is a Blue Seal, Triple Checked, Guaranteed car. Many extras. M. J. LANAHAN, INC., 2522 S. Michigan.

'35 DODGE SEDAN, $495.
BENDER-RIEGER, INC., DODGE DEALER, 933 WASHINGTON-BLVD.

DODGE—'35 DE LUXE TOURING SED. $550
$50 DOWN. 30 MONTHS TO PAY. 1930 MILWAUKEE-AV. ARMITAGE 9167.

DODGE—1936 DEMO. SEDAN; LIKE NEW. Also 1933 sedan. Only $295. Terms. U. S. Auto Finance Co., 1340 W. 63d-st.

DODGE—SEDAN, 1935, WITH TRUNK. 111th-street and Southwest-highway.

FORD—1932 4 CYL. 5 PASS. SEDAN; LIKE new; $225. 4000 W. 22D-STREET.

FORD—1936 CLUB CABRIOLET, USED; bargain. Ford Dealer, 2001 N. Clark.

The Tribune does not knowingly accept automobile advertising which misrepresents the year of the car. If you wish to confirm the year model of a used car advertised in its columns, secure the serial number (which determines the year model) and telephone the Tribune, Superior 0100, Local 328, for verification.

## Fall CLEARANCE Sale of Late Model Cars!

[illegible]

J. A. Lavery Motor Co.
(Authorized Ford Dealer.)
7512 Stony Island-av.
6529 Cottage Grove

WHY PAY MORE?
A beau. 1935 Ford coach with heater, etc. $350.
NEWBERRY BARGAINS, 1035 N. CLARK.

FORDS 1935s
$100 DOWN
Coupes-Tudors-Fordors, $375 TO $495.
RANGECROFT-FLOTOW,
4930 BROADWAY AT ARGYLE.

FORDS.
[illegible]
NORTHEAST MOTORS,
5157 NORTH CLARK-STREET.

FORD 1935
[illegible]
RAY TITUS. 5710 BROADWAY.

FORD 1934 DE L. TUDOR.
Dual equipment, spot light, heater, blast horns. Other extras. Complete for $325, terms.
INDEPENDENT MOTORS, 2700 MADISON-STREET.

FORD '35 TUDOR, $395.
Beau. black finish, very low mileage, perfect condition. Money back guarantee. SNOW BROS., AUTH. FORD DLR., 1027 SOUTH-BOULEVARD, OAK PARK.

FORDS—1936 USED—'35S TO '32S FORDS. SEDANS, TUDORS AND COUPES. 65—TO SELECT FROM—65. LOWEST PRICES—TERMS AND TRADE. MORTON'S—FORD DEALER. 2825 Sheffield, just north of Diversey.

— — — FORDS— '28—'29—'30—'31 — — —
Coupes, coaches, sedans. As low as $60. $5 down, balance to 20 months. NATIONAL MOTOR CAR CO., 6445 SOUTH WESTERN-AVENUE.

FORD 1935, $395.
Tudor sedan. Also 1935 Fordor touring sed. Small down payment, bal. 12-24 months. MICH.-AV. AUTO SALES, 2225 S. MICHIGAN.

FORD—'32 DE L. TUDOR, FIRST $200 takes it. Also 1932 4 cyl. coupe. SLUMBRICK MOTOR SALES. AUTH. FORD DLR. 1711 W. 95TH-.

FORD—1935 4 DOOR TOURING SEDAN; W. W. TIRES, RADIO, HEATER, TRUNK, ETC. $150 DOWN, BALANCE 18 MONTHS. McFARLAND KEENAN, 7647 S. HALSTED.

FORD—'35 SEDAN, DE LUXE...$450
FORD—'34 SEDAN, DE LUXE...$350
5701 Broadway Buick Co.

FORD—1933 4 CYL. TUDOR $325. ALSO good buys in 1931-'32 CARS. SEE MR. LINN, HARBOR MOTOR CO., 7733 COTTAGE GROVE. RAD. 6400.

FORD—TUDOR, TOUR. SED., 1936, DEMO. Real savings. Holmes-Yarnall, Inc., Auth. Ford Dlr., 7614 S. Halsted. Vincennes 1107.

FORD—'34 SEDAN, LIKE NEW...$335
$5 OR YOUR CAR DOWN. E Z TERMS. WALTON FINANCE. 940 MILWAUKEE.

FORD—MUST SELL MY 1934 DE LUXE tudor with radio, no dealers. Juniper 9701.

FORD—'35 TUDOR; DRIV. LITTLE; GUAR. Barg. 1700 N. Western. Arm. 9344.

FORD—1932 SPORT CPE., LIKE NEW; EX. Motor. Tires. $245. 6324 Hyacinth.

FORD—'35 2 DOOR SED.; RADIO; PRIV. pty.; $400. 5204 Harrison-street.

FORD—'36 USED CPE., LIKE NEW, $495. terms. Priv. party. P. Graham. Cen. 0500.

FORD—1936; USED; WHITE CABRIOLET; radio; many access. Private. Well. 0540.

FORDS—1928-1935. ALL BODY STYLES. Nelsen-Hirschberg. 5133 Irving Park.

FORD—1931 VICTORIA SEDAN. BEST OFfer. 3639 LeMoyne.

FORD — 1931 COUPE; GOOD RUNNING condition; $125. Wright. 1101 N. Clark.

FORD—1931 LATE VICTORIA; IMMACUlate; $50 down. Wright. 1101 N. Clark.

FORD—'36 TUDOR, TRUNK, USED 2 MOS. save $200; priv. party. Webster 4498.

FORD—'34 DE L. SEDAN, $110 DOWN. Tom Harrigan, 260 Madison-st., Oak Park.

Franklin '32 De Luxe Sedan.
6 wire wheels, side mts., new tires; pass for new car; $345; guar. terms. Open eves.
2317 S. Michigan-avenue.

GRAHAM CUSTOM
4 door touring, trunk sedan; supercharger, radio, heater, dual horns, visors, etc. '35. A real beauty. Original cost $1,765. Only $645. Your car down, bal. 2 years; 90 day guar. OPEN EVES., SUN.; 2 MIN. FROM LOOP.
CENTURY FINANCE CORP., 850 JACKSON-BLVD.

GRAHAM 1936, $595.
4 door de luxe touring used sedan; built-in trunk; all dual equip.; opalescent finish; cannot be told from new. Your car or small cash down payment, bal. 12-24 months.
CERTIFIED AUTO SALES, 4647 WEST MADISON.

Graham, Latest Series 1935.
Special 6 cyl. de luxe coupe; side mts.; all dual equipmt.; safety test and approved. So clean it can't be told from new; $595. BIRD SYKES CO. 2215 S. MICHIGAN.

GRAHAM—'32 SEDAN; BLUE STREAK; good condition. Must sell, $175. 2342 S. 59th-court, Cicero. Phone Cicero 1713-R.

HUDSON "6" DE LUXE
4 door sedan, '35; built-in trunk, radio, heater, dual acc., elec. clock; like new. And reg. 5 pass. '35 sedan, now reduced to $495. Your car down, bal. 2 yrs.; 90 day guar. OPEN EVES., SUN.; 2 MIN. FROM LOOP.
CENTURY FINANCE CORP., 850 JACKSON-BLVD.

HUPMOBILE—1931 4 DOOR SEDAN; 6 W. wheels. A real economical car; $145. Chrysler Illinois Co., 2230 S. Michigan.

La Salle De Luxe '36
4 door 5 pass. de luxe touring used sedan; built-in trunk, white wall tires, whipcord uphols. Also '35 de luxe tour. sedan; built-in trunk, heater, radio; sac. for $795. Your car down, bal. 12-24 mos.; 90 day guar. OPEN EVERY DAY—9 A. M. TO 10 P. M.
State Auto Finance Corp., 3939 Washington-blvd.

LA SALLE—1931— CLUB SEDAN
New tires, wire wheels; a quality car in perfect running cond. and appearance; $75 dn. Glenn E. Holmes, Inc., 30 W. Lake. Ran. 7171.

LA SALLE—SEDAN '32 DE LUXE MODEL —Dual equipt., ultra smart appearing; orig. fin. and tires like new; $475. Packard Factory Branch, 925 Linden-avenue, Hubbard Woods. Chicago ph. Briar. 0050.

LA SALLE—1930 DE LUXE SEDAN; RADIO, htr., 6 w. w., etc. A excell. car, only $245. 3333 MONTROSE-AVENUE.

Lincoln '36 Closeout
NOTICE.
$2,950 BUYS $4,750 CAR.
$1,175 BUYS $5,350 CAR.
I have just traded a country dealer. Made a wonderful deal. Am passing it on to you. A $4,750 1936 radio de luxe sedan; 6 wheels, used. A '34 custom built Le Baron convertible sport coupe; long wheelbase, 6 chrome wheels. General 8 ply tires. Priced at $1,175.
Most beautiful car in Chicago.
HARRY FELZ, 1132 DIVERSEY-BLVD.

LINCOLN '32 7 PASS.
limousine, beautiful black finish, white wall tires, 6 wheels, Philco radio, 2 spotlights, heater. Most beautiful car in Chicago. Mechanically perfect. Cost about $7,000. Sacrifice for $495. Terms. Trade. 2247 S. MICHIGAN-AVENUE. Vic. 1268.

LINCOLN-ZEPHYR—'36 SEDANS; OFFICIALS' cars; absolutely like new. $1,150. Easy terms. SLUMBRICK MOTOR SALES. ZEPHYR DEALER. 1711 W. 95TH.

LINCOLN — 1930 6 WHEEL SEDAN. A beautiful car only...$185
DODGE, Direct Factory Dlr. PLYMOUTH 2300 W. 63D. PROSPECT 0024.

LINCOLN ZEPHYR — '36 4 DR. SEDAN, used; newest style; white wall bus heaters, radio. Must sell. $985. 2424 Milwaukee-av.

OAKLAND—'30 4 DR. SEDAN, $85; MUST sell today. 6640 South Western.

OLDSMOBILES — 1936S; CLEARANCE OF slightly used executive cars; big savings. Oldsmobile Dealer, 2434 Milwaukee-avenue.

## REAL VALUES!

$5 TO $50 DOWN.

[illegible]

150 OTHER BARGAINS.
KELLY-HEETER,
790 MILWAUKEE-AV.

More Healy Bargains
[illegible]
HEALY MOTOR SALES
7601-7738 STONY ISLAND.

OLDS, 1936, $635
[illegible]
State Auto Finance Corp., 3939 Washington-blvd.

OLDS., LATEST 1936
[illegible]
CENTURY FINANCE CORP., 850 JACKSON-BLVD.

OLDS. '35 TRK. SEDAN.
[illegible] [You'd call this car brand new!] $595. Phone Prospect 0451. Always open.
6201 SOUTH WESTERN.

Olds. '34 2 Dr. Tr. Sed., $450. Packard, 2347 Mich.

Packard Mod. 120
1935 4 door 5 pass. de luxe touring sedan; built-in trunk, radio, heater, white wall tires, high grade whipcord uphols.; orig. cost $1,390. Just like new. Sacr. for $695. Your car down, bal. 12-24 months; 90 day guar. OPEN EVERY DAY—9 A. M. TO 10 P. M.
State Auto Finance Corp., 3939 Washington-blvd.

PACKARD CONV. CPE.
Popular "120" model with rumble seat, '35s; trunk rack, Philco radio, heater, de luxe dual equip. For quick sale priced at only $765. Your car down, bal. 2 years, 90 day guar. OPEN EVES., SUN.; 2 MIN. FROM LOOP.
CENTURY FINANCE CORP., 850 JACKSON-BLVD.

PACKARD 120 1936
touring coupe; trunk, white wall tires, heater, complete equipment; car driven little; bargain.
Hill Motors, Packard Dealer, 640 Madison, Oak Park.

Packard 1936, $795
Model 120 de luxe 5 pass. touring sedan; beautiful black finish, built-in trunk, dual equipped. Also '35 touring sedan. Sacrifice. Your car down, bal. 12-24 mos. 90 day guar.
OAK PARK AUTO FINANCE CORP., 4618 WASHINGTON-BLVD.

PACKARD—120s; LATE '35s. CONVERTIBLE COUPE—Side mts., rumble seat; also de luxe 4 door TOURING SEDAN, side mts., built-in trunk, radio, heater. Priced for immediate sale. Guaranteed by AUBURN AUTOMOTIVE SALES CORP., 2426 S. MICHIGAN. VICTORY 9004.

PACKARDS.
'36-120 coupe and sedan, used; '35 120 coupe and sedan, as low as $150 down.
YOUR MONEY BACK
If after 3 days you are not satisfied.
TWERDAHL PACKARD.
824 Diversey-parkway. Well. 8300.

PACKARD—LATE '34 1100 LIGHT 8 5 p. sedan; almost new cond.; original Geneva blue fin. like new; white wall tires, dual equipped, spotlight, broadcloth uphol. Guar.; $975. Packard Factory Branch, 925 Linden-avenue, Hubbard Woods. Open Sun. and evenings. Chicago ph. Briar. 0050.

PACKARD—120 '35 SEDAN, SOMETHING exceptional; rare cond. mech.; outstanding appearance, excellent tires, Philco radio. Guar.; $775. Packard Factory Branch, 925 Linden-avenue, Hubbard Woods. Open Sun., evenings. Chicago ph., Briar. 0050.

Packard Sed. 120, '35, $695.
4 door. Built-in trunk, radio.
20% down. 2235 Michigan.

PACKARD—1931 DE LUXE 7 PASS. SED.; good tires, 2 spares, motor exc.; spot lite, fine upholst. Best offer takes. Real buy. Ph. Longbeach 2100, apt. 226.

Packard '34 Conv. Cpe. $1,075. Packard, 2347 Mich.

Packard 120 '35 Sed., $745. 1735 E. Railroad, Evanston.

Packard '31 Vict. Coupe, $200. Packard, 2347 Mich.

Packard 1100-'35 Sedan, $1,095. Packard, 2347 Mich.

PACKARD—1936 TOUR. TRUNK SED.; DE luxe eqpmt.; heater; $985; 90 days old. Packard Dlr., 7637 S. Halsted. Vinc. 2401.

PIERCE—'31 CLUB SED.; EXC. COND.; NO dlrs.; no trade. $260. University 4491.

Plymouths—'36, '35, '34
[6 TO CHOOSE FROM—ALL COLORS.]
Used de luxe tour. sed., coupes, 2 dr. sed.; built-in trks., radios, htrs.; like new. Low as $365. Your car dn., bal. 12-24 mo. 90 d. guar.
OAK PARK AUTO FINANCE CORP., 4618 WASHINGTON-BLVD.

PLYMOUTH—1935 DE LUXE TWO DOOR touring sedan. Driven so little it looks like new. New car guarantee. Also 1934 de luxe 4 door Plymouth sedan, $425.
2921 and 2954 Lawrence-av.
Passen Motor Sales, Dodge-Plymouth.
3737 North Western-avenue.

PLYMOUTH, '36, $495
4 dr. sed.; used; fully equip. Spe. today only. "AUTHORIZED PONTIAC DEALER." LARRY O'ROURKE [EST. 22 YEARS]. 945 WASHINGTON-BL. [3 min. Chgo. Loop.]

PLYMOUTH 1934 SEDAN.
5 pass. de luxe, safety glass, knee action, floating power, beautiful job. $410. 50 OTHER MAKES AND MODELS, $75 UP. DODGE-PLYM. DEALER. 2810 MADISON.

Plymouth '35 De L. 5 Pass.
sedan, air wheel tires, driven very little; guaranteed like new...$495
PLYMOUTH DLR., 2515 MILWAUKEE.

Plymouth '34 4 Dr. Sed., $375
Dual horns; mech. perf.; $50 dn.; bal. 18 mos.
Burke Plym., 6733 S. Western

PLYMOUTH—'36 TOURING SEDAN; USED only slightly driven. A very clean car. $625. JAMES LEVY MOTOR CO. CAL. 4626. 2257 MICHIGAN-AV.

'33 Plym. De L. Sed., $315.
BENDER-RIEGER, INC., PLYM. DEALER, 933 WASHINGTON-BLVD.

Plymouth '33 Coupe, R. S., $350. Packard, 2347 Mich.

PLYMOUTH—'33 SEDAN, NEW TIRES, $295
$5 OR YOUR CAR DOWN. E Z TERMS. WALTON FINANCE. 940 MILWAUKEE.

PLYMOUTH—'35 4 DR. DE L. SED. LOOKS and runs A1. Also last '34 de l. sed., knee action, trunk, etc. $415. 6811 S. Halsted.

PLYMOUTH '34 DE LUXE SEDAN...$385
$35 DOWN. 30 MONTHS TO PAY. 1930 MILWAUKEE-AV. ARMITAGE 9167.

PLYMOUTH—'35 SEDAN...$440
$5 OR YOUR CAR DOWN. E Z TERMS. WALTON FINANCE. 940 MILWAUKEE.

PLYM. '36 DEL. TRK. 2 DR.; USED; HTR. $200 disc. Packard Dlr., 7637 S. Halsted.

PLY.—'33 DE L. SED. $5 DOWN; $345. Guar. Ply. Dlr., 1700 N. Western. Arm. 9344.

PONTIAC—1933 CUSTOM SPORT RUMBLE seat coupe; 6 w. w., side mounts, radio, heater, many extras. New car guar., $375.
2921 and 2954 Lawrence-av.
Passen Motor Sales, Dodge-Plymouth.
3737 North Western-avenue.

Pontiac '34 De L. Sedan, $485
Looks and runs like a new car. Money back guarantee. SNOW BROS., AUTH. FORD DLR., 1027 SOUTH-BOULEVARD, OAK PARK.

PONTIAC—'33 4 DR. SEDAN; FINISH AND mechanical condition perfect. A real buy at $325. 3939 North Cicero-avenue.

PONTIAC—1936 SEDAN; BIG DISCOUNT; used for display purposes; like guar. WARNER MOTORS, 3637 SOUTHPORT.

## Don't Gamble! Buy a "Safty Lane" Car at RUBY'S

1933 PLYMOUTHS
P. D. DE LUXE MODELS
As Low as $16 a Month
125 OTHERS, $45-$585.
RUBY CHEV., INC. USED CAR DEPT. 7158 STONY ISLAND. DOR. 2310.

Pontiac 1936, $585
[illegible]r 5 pass. de luxe touring used sedan; [illegible] trunk, all dual equip. Also four 1936 [illegible] 4 door 5 pass. used de luxe touring [illegible]; built-in trunk, all dual equip. Orig. [illegible] $945. Sac. big disc. Priced down to $695. [illegible] car down, bal. 12-24 mos. 90 day guar. [illegible] EVERY DAY—9 A. M. TO 10 P. M.
State Auto Finance Corp., 3939 Washington-blvd.

PONTIAC 1936
[illegible] de luxe trunk sedan; used; radio, [illegible], dual horns, wipers, visors. And used [illegible] p. trunk sedan. Now down to $595. [illegible] car down, bal. 2 years; 90 day guar. [illegible] EVES., SUN.; 2 MIN. FROM LOOP.
CENTURY FINANCE CORP., 850 JACKSON-BLVD.

PONTIACS 1936s
[illegible] de luxe touring sedans and coupes. Choice of colors. Will be sold today [illegible] large discount. Open eves. and Sunday. "EASIEST TERMS IN CHICAGO AT 6%." "AUTHORIZED PONTIAC DEALER." LARRY O'ROURKE [EST. 22 YEARS]. 945 WASHINGTON-BL. [3 min. Chgo. Loop.]

PONTIAC 1933 DE LUXE
[illegible] sedan; black finish, no-draft vent., [illegible] lts., safety glass; new car cond., $350. OTHER MAKES AND MODELS, $75 UP. DODGE-PLYM. DEALER. 2810 MADISON.

PONTIAC—1936 SEDAN, COACH, COUPE, [illegible]; trunks, radios; low as $595. [illegible] S. ASHLAND. TRIANGLE 6820.

'31 Reo 4 Door Sedan, $125.
BENDER-RIEGER, INC., DODGE DEALER, 933 WASHINGTON-BLVD.

REO—'34 SEDAN; LIKE NEW; $445. DODGE DEALER, 5719 BROADWAY.

ROLLS ROYCE—MUST SACRIFICE BEAUtiful 5 passenger sedan; late model; like new throughout; $1,900. Ray Linton, 1100 N. Dearborn, Sup. 4955. Office, State 9493.

ROLLS-ROYCES—ALL BODY STYLES. 2441 S. Michigan, 2d floor. Cal. 6100.

STUDEBAKERS, 1936s
4 door touring sedans and sport coupes. Choice of colors; factory guarantee. Now on sale for low as $795. Open evenings. "EASIEST TERMS IN CHICAGO AT 6%." LARRY O'ROURKE. [EST. 22 YEARS.] 945 WASHINGTON-ST. [3 min. Chgo. Loop.]

STUDEBAKER—'34 DICTATOR SED.; PRIV. owner needs cash; excell. buy; $395. 5056 Strong-street. Pensacola 4428.

STUDEBAKER—'31 SIDE MT. SEDAN, $165. Butler Motors, Inc., 2512-18 Michigan.

Terraplane 1936, $595
De luxe touring brougham. Used. Built-in trunk, dual equip., beau. blk. fin. 12-24 mo. "THE BIG STORE." 4618 WASHINGTON.

Terraplane '35 Conv. Coupe, $500. Packard, 2347 Mich.

WILLYS—'33 SPORT COUPE, R. S., $235; new paint, exc. tires, motor perfect. MID-CITY CHEVROLET, 1147 JACKSON.

## MOTOR TRUCKS.

### For Sale.

Ruby Has the Trucks
Panels—Dumps—Stakes,
$65 TO $825.
58 TRUCKS TO CHOOSE FROM.
RUBY CHEV., INC. USED TRUCK DEPT. 7158 STONY ISLAND. DOR. 2310.

TRUCK OPERATORS.
We have several late model tractors and trailers which we will sell to reliable operators and we will furnish working contracts. Operator must have $750 as down payment. Balance will be financed.
ADDRESS H C 47, TRIBUNE.

DUMP TRUCKS.
International H. S. 54 Dump, Heil hoist.
International W-1 dump, hydraulic hoist.
Auto car, 3½ ton dump, hydraulic hoist.
Chevrolet '34, 1½ ton dump, hyd. hoist.
75 OTHERS TO CHOOSE FROM.
2630 S. Wabash. Cal. 5767.

B. & W. Has the Bargains
'36 Chev. Dump, like new. Bargain.
'35 Ford 157 in. Chgo. Stake; perfect cond.
'35 Dodge 1¼ ton panels, practically new.
SAVE UP TO 50%
On 50 others. Stakes, panels, and dumps.
B. & W. Ford Dlr., 827 W. 35th. Yards 6080.

SEMI TRAILER VAN BODY; SIZE 19 FT. x 6 ft. 9 in. x 7 ft. 6 in.; 1936 model Ford special tractor, rated 6 ton pay load; run 3,500 mi. Cost $2,200; sell $1,250. H. G. Fischer & Co., Claremont and Wabansia.

C-50 INTERNATIONAL...$995
DIAMOND T DUMP...950
DIAMOND T CHASSIS...675
DODGE PANEL; '36...CHEAP
1601 FULLERTON. DIV. 3220.

STUDEBAKER — CAB FORWARD TYPE; furniture van, 800 cubic foot body; short wheelbase; brand new; ready to go in service. See it! 1716 West Pershing-road.

FORD—1935 157 INCH CHASSIS AND cab. Dual wheels, stake body, heavy duty tires, helper springs. Used only as a demonstrator. A real bargain. 1520 N. Halsted.

FORD — LATEST '31 1½ TON STAKE, long w. b., duals, good tires, refinished like new thruout. Only $85 down, trade. DODGE DEALER. 933 WASHINGTON-BL.

LA FRANCE REPUBLIC TRACTOR—4 TON; 1932; like new; $600; take anything in trade. 719 E. 39th-street.

FORD—'29 ½ TON PANEL; GOOD RUNning order; reduced to $50. CLARK-MAPLE CHEV. 1111 N. La Salle.

FORD—'30 TRUCK, 1½ T. 157 WH. BASE.; new wheels. 823 Read-court. Arm. 9456.

75 TRUCKS, $75 AND UP — EXPRESS, stakes, panels, dumps. 3148 Ogden.

DIAMOND T. 1928 5 TON DUMP TRUCK, $200. 1650 Flournoy-street.

'34 INTERNATIONAL TRACTOR, REFRIG., trailer. Price $750. 4817 W. Cortland.

1934 INTERNATIONAL ½ TON PANEL; like new; $325. 4001 West Grand.

'33 INTERNATIONAL C. & C., DUALS $275 MID-CITY CHEVROLET, 1147 JACKSON.

'33 FORD BLVD. DELIVERY, $285. MID-CITY CHEVROLET, 1147 JACKSON.

1933 CHEV., 157 IN. STAKE, DUALS $335 MID-CITY CHEVROLET, 1147 JACKSON.

CHEV.—'31 SEDAN DELIVERY; CLEAN; $195. Southwest Chev., 9220 S. Ashland.

GOOD USED TRUCKS—TERMS—TRADE. Stewart Motor Truck, 3024 S. Wabash.

CHEVROLET—1932 131-IN. PANEL, $95. Many others. 5133 Irving Park.

### To Rent.

TRUCKS AND SEMI-TRAILERS — WITH drivers, for city pickups and deliveries. Give phone number, capacity of truck, year built and style of body. Address Y S 392, Tribune.

PANEL OR STAKE TRUCKS—¾ TO 2 TON; perf. cond. Rent without driver by day, week or year. Low rates. Delaware 7272.

WTD.—HAULING OR DELIVERY CONtract for ½ t. panel truck. But. 2572.

### Wanted.

WANTED—MAN WITH 5 TO 15 DUMP trucks, subject to daily calls. Give description. Address L E 157, Tribune.

### Truck Trailers.

18 FT. OPEN TOP, NEW TIRES...BARG.
18 ft. reefers [2]...$850 and $1,075
20 ft. open top...For Unpaid Balance
"B. & J." 3913 Michigan. Open Sunday.

SEMI-TRAILER—NO MONEY DOWN; NEW or used; low prices; all sizes. Real bargains!!! Address C D 106, Tribune.

## AUTOMOBILE HOUSE TRAILERS.

WANT A TRAILER? C.-ZEPP, NEW-USED. Rent or trade. 2950 Lawrence-av. 4805 Lincoln-av. Dealers wanted.

WILDS TRAILERS — STEEL CHASSIS; sleeps 4. Dealers wanted in Illinois. Terms, rent. 6052 Cottage Grove. Dorch. 5543.

PRAIRIE SCHOONER TRAILERS ON DISplay at 4730 N. Clark. The best for the money today. Dealers wtd. Terms, trade.

KOZY COACH NEW MODELS, INSULATED steel chassis; tms., trade 2411 Michigan.

SELLING OUT 3 NEW TRAVELO TRAILers nr. cost. 1628 Rand-rd., Des Plaines.

ROYAL TRAILER COACHES ON DISPLAY Used. 4654 Washington. Mansfield 3464

GILKIE—NEW '37 BATHROOM MODEL ON display. 2412 South Michigan. Vic. 8216.

USED 4 WEEKS—16 FT.; SLEEPS 4; HEATing stove; must sac. 5444 Broadway.

COVERED WAGON — FACTORY DISTR. Terms, Trade, Rent. 2440 S. Michigan.

NOW SHOWING 1937 ROYCROFT 19 FT. toilet, $1,070 delivered. 2640 S. Michigan.

SLIGHTLY USED—MOST MODERN EQUIP.; unusually well built. 4845 Broadway.

SCHULT NOMAD TRAILER, USED TWO weeks, $395. 5133 Irving Park-boulevard.

SILVER DOME FLOOR SAMPLES — ALL models. Save up to $275. 2441 Michigan.

### Utility Trailers.

LUGGAGE TRAILERS—3 SIZES, NO MONEY down. 10 months to pay. Calumet 7022. BELL TRAILER CO., 2452 S. Michigan.

### Wanted.

— — CASH FOR YOUR TRAILER — — 2441 S. Michigan. Calumet 4179.

## AUTOMOBILE LOANS.

# ATTENTION!

### Car Owners

Use your car and our auto loan plan when you have use for borrowed money to further your own best interests.

### Car Buyers

who have not the full amount on hand to make a cash deal. Come to this bank for low rates and liberal terms on auto loans.

The same low rates apply to loans on new and used cars alike.

Rates and terms on typical time loans secured by automobiles:

| Amount You Want. | Total Yearly Charge. | Total Amount of Note. | 12 Monthly Deposits. |
|---|---|---|---|
| $ 100 | $12.08 | $ 112.08 | $ 9.34 |
| 200 | 19.00 | 219.00 | 18.25 |
| 300 | 23.04 | 323.04 | 26.93 |
| 400 | 29.00 | 429.00 | 35.75 |
| 500 | 35.08 | 535.08 | 44.50 |
| 600 | 41.04 | 641.04 | 53.42 |
| 700 | 47.00 | 747.00 | 62.25 |
| 800 | 53.08 | 853.08 | 71.09 |
| 900 | 59.04 | 959.04 | 79.92 |
| 1,000 | 65.00 | 1,065.00 | 88.75 |

We also make co-maker and collateral loans.

# PERSONAL
LOAN & SAVINGS
# BANK

81 W. MONROE. FRA. 5700
Come in—phone in—write in.

## Automobile Loans

Autos Refinanced
If you still owe a balance on your car, reduce your monthly payments by getting a loan here up to $300.

USED CAR BUYERS
Use our liberal service. Consult us before buying.
No Insurance Required.
Our service is also extended to CIVIL SERVICE EMPLOYES.
Payments to suit your convenience. DON'T DELAY—PHONE TODAY. FOUR OFFICES.
30 W. Washington-street., Stop & Shop Bldg. Franklin 8924.
6317 South Halsted-street at 63d-street. Englewood 4010.
7 South Crawford-avenue at Madison-street. Nevada 7060.
1548 W. Belmont-avenue at Ashland-avenue. Wellington 6700.

# IMPERIAL
CREDIT COMPANY.

CASH
in 10 Minutes
on your auto or truck.
20 MONTHS TO PAY.
AVERAGE MONTHLY COST LESS THAN $1.75 ON $100 LOAN. DEAL DIRECT WITH OWNERS.
Private Consultation Rooms.
WINTER-HIRSCH.
20 Years in Same Location.
1842 S. MICHIGAN
CALUMET 4290.
New West Side Location.
4653 W. MADISON
AUSTIN 1243.
Under State Supervision.
PLENTY OF FREE PARKING SPACE.

## AUTOMOBILES WANTED.

Why Give Your Car Away?
Owing to a tremendous amount of business we need cars. Highest cash prices in town. 3939 N. WESTERN. JUNIPER 4682.

CALL US—WE COME OUT.
Will pay more than any one in the State for cars and trucks. CALUMET 6433.

MOST CASH FOR YOUR CAR — 5 MINUTE SERVICE. IF YOU CAN'T COME IN CALL US. WE WILL COME OUT. 7557 STONY ISLAND. BUTTERFIELD 1285.

SEE OTHERS FIRST BUT WE PAY HIGHest prices for your car. Ready cash today. 6811 S HALSTED-ST Ph. Wentworth 2727

WANTED—WRECKED OR OLD CARS AND TRUCKS; CASH. LEVIN AUTO PARTS. 2015 SOUTH STATE-ST. CALUMET 4400.

USED CARS WANTED—CALL R-A-Y T-E-N-N-E-S. 2451 N. SACRAMENTO-AV. CAPITOL 1100.

WILL PAY CASH FOR A GOOD, LATE mod. auto from priv. party; must be mech. perfect. Call Mr. Campbell. Ph. Rock. 4422.

WANTED—FORDS, CHEVS., PLYMOUTHS. Highest prices paid. 242 West 55th-street.

HAVE CASH FOR LGT. CAR—PREF. '29-'30 or later. 3950 N. Claremont. Irv. 9090.

HIGHEST PRICES PAID FOR YOUR CAR 4747 W. Madison-st. Columbus 7007

HAVE CASH FOR LIGHT CAR — ANY model. 2717 W Madison. Ked 2260.

JUNKS AND CARS IN ANY CONDITION HIGHEST PRICES. CRAWFORD 5077

BEST PRICES—HAVE COUNTRY OUTLET; want late models. 6827 N. Clark. She. 2479

WTD.—CARS IN GD. COND.; PAY HIGHEST cash prices. 5444 Broadway. Long. 5875.

NEED GOOD LIGHT CAR, '29 OR LATER from priv. pty. 3717 N. Western. Jun. 2350

NEED CASH? SEE STONE. BEST PRICES for your car. 4852 Lincoln-av. Rav. 0774.

SELL YOUR CAR FOR TOP DOLLAR—SEE LARRY BURNS, 3838 North Western.

## AUTO REPAIRING, ACCESSORIES.

AUTO REPAIRING — NO MONEY DOWN 10 MONTHS TO PAY. Anything from the smallest job to a complete overhaul. 90 DAY GUARANTEE. BELL AUTO REPAIR, 2452 S Michigan. Open eves. untl 8. Sunday to 4. Cal. 7022.

## MOTORCYCLES AND BICYCLES.

WAREHOUSE SALE — NEW BICYCLES $14.95. Tms. Op. Eves. 1339 S. Cicero-av.

## AUTO TIRES.

NEW U. S. ROYAL 2DS—SAVE TO 50%; pass., trucks. Serlin Tire, 1400 S. Michigan

## AUTO CREDITS.

$200 '36 DODGE 1½ TON TRUCK, 10 PLY duals, $45 or any '36 model passenger car. Nevada 5040.

## MUSICAL AND DRAMATIC.

AMATEUR GIRL SINGERS WANTED WHO play violin or guitar. Prospect 6939.

## HOME FURNISHINGS WANTED.

# Kedzie 1300

We pay more cash than any dealer for furniture, rugs, sewing machines, grand pianos, etc. Call us. Odd pieces or entire flat.

LAWNDALE 0828
Evening Phone—CRAWFORD 4328.
Spot Cash—Highest Prices paid for Furniture, Rugs, Grand Pianos, etc. ENTIRE CITY SOLICITED.

FAIRFAX 2835
PHONE McLAUGHLAN.
WE PAY MORE FOR USED FURNITURE, RUGS, ETC. ENTIRE CITY SOLICITED.

PHONE ROCKWELL 6900.
BEST CASH PRICES FOR FURNITURE, RUGS, SEWING MACHINES, AND GRAND PIANOS.

LAKE VIEW 1071.
NORTH SIDERS PHONE US.
Just starting business; highest cash paid for several pieces or entire flats. Call day or night.

ATTENTION!
KEDZIE 2228 calls anywhere for used furn., rugs, grand pianos. Highest prices.

— ROCKWELL 0901—SPOT CASH PAID — FOR ODD PIECES OR ENTIRE FLAT. WE CALL ANYWHERE, ANY TIME.

CALL BROWN, HAYMARKET 7900 FOR the best cash prices on furniture, rugs, stoves, radios, etc. We call anywhere.

KEDZIE 3008 PAYS HIGHEST CASH PRICES FOR USED FURNITURE, RUGS, ETC. WE CALL ANYWHERE ANY TIME.

LAWNDALE 0409—HIGHEST PRICES FOR entire flats—single pcs. Call any time.

PARTY WANTS GOOD FURN., RUGS; grand piano, paintings. Edgewater 1307.

PARTY NEEDS FURNITURE, RUGS, GRAND piano, linens, paintings, dishes. Lon. 4110.

SUNNYSIDE, 2070—NEEDS USED FURNIture, rugs and linens at once.

## HOME FURNISHINGS.

(See Also Household Appliances.)

### Furniture and Dept. Stores.

OPEN EVENINGS TO 9 P. M.
# Sensational Sale
Furniture Mart Samples
AT ½ ACTUAL COST
471 E. OHIO-ST.
Corner Lake Shore-drive [on the lake].

98 2-Pc. Parlor sets. Odd Sofas, Modern, French and many other styles. $19 TO $115.
3-4-7 Pc. Highest Quality Bedroom Sets. $22 TO $99.
7-8-9 Pc. Dining Room Sets. $39.50 TO $195.
100 Brand New Rugs.
Moderns, Persians and Oriental patterns, Broadloom and twist friezes, 9x12 sizes, from...$8.95 to $69
Attention, Outfit Buyers!
3 Complete Rooms of Furniture at $169.
Also—Large selection of—Odd Chairs, Studio Couches, Dinette Sets, Occ. Pieces, Odd Beds, Springs, Mattresses. Included in this sale at Savings from 40% to 60%.
HUDGIN. TERMS. DEL. 5824.

Grand Rapids Factory and Furn. Mart Samples at Tremendous Savings
OPEN EVENINGS.

| NOTE PRICES. | DEALERS INVITED. |
|---|---|
| 2 pc. Living Room Sets | $17 to $90 |
| Odd Sofas and Love Seats | 15 to 45 |
| Lounge Chairs, All Styles | 6 to 24 |
| Pull-Up Chairs, Large Selection | 3 to 13 |
| 3 pc. Bedroom Sets | 19 to 89 |
| Twin Bedroom Sets | 39 to 95 |
| 7-8 pc. Dining Room Sets | 25 to 85 |
| 9 pc. Wal. Dining Room Set | 69 |
| 9 pc. Oak Dining Room Set | 74 |
| 5 pc. Dinette Sets | 6 to 25 |
| Twin Studio couches | 8 to 24 |
| Desks and Bookcases | 7 to 19 |
| Twin and Full Size Beds | 4 to 11 |
| Odd Dressers, Chests, Vanities, Buffets, China Cabinets, Tables | 6 to 19 |

RUG BUYERS, ATTENTION!
9x12 Colonial, Modern Oriental and Chinese Designs...$7.75 to $45
9x12 Solid Tone and Twist Weaves...$16.75 to $39
Carpets and Laying at Contract Prices.

# 201 E. Ohio
1 Block East of Michigan at 600 North.
Second Floor. DEL. 9020.
Our West Side Showroom.
4750 Washington
AT CICERO-AVENUE. COLUMBUS 9609.

FACTORY DISTRIBUTORS
Save Up to 60% on Samples.
$60 Parlor Sets, now...$29
3 pc. Walnut Bedroom Sets...$32
7-8-9 pc. Dining Room Sets...$35
9x12 Wilton Velvet Rugs...$16
Twin Studio Coaches...$14
5 pc. Oak Breakfast Sets...$12
OPEN EVES. 10 P. M.. SUNDAY 5 P. M.
4535 WASHINGTON-BLVD.
CREDIT IF DESIRED.

— — FURNITURE MART SAMPLES — —
2 Pc. Living Room suites...$29 and up
3 Pc. Bedroom suites...$29 and up
Innerspring Mattresses...$7.50 and up
[Every item guaranteed—Easy terms.]
Open Eves. till 9 p. m. Sundays, 11-5 p. m.
BUXBAUM FURNITURE CO.
154 E. ERIE-STREET. DEL. 4781.

Furniture Mart Samples.
RUGS. ½ PRICE. RUGS.
Parlor Sets...$29-$69 | Bedr. Sets, N. $39-$69
Dining Sets...$29-$89 | Dinette Sets...$10-$29
TERMS. 4453 MADISON. Open eves.

BEAU. PAR. SETS $29.75; $1 DN., $1 WK. A. B. C. Storage. 2525 Madison. Op. eves.

### Central.

ARMSTRONG LINOLEUM LAID FREE! Inlaids, battleships 95c yd. Armstr. Quaker laid 49c yd. Contract prices for stores, offices homes. 2940 Wentworth. Victory 2894.

875 YDS. CARPET, 200 RUGS, STORE, hm., cheap, cash or terms. Dlr., Dre. 4676.

### South Side.

WE CHALLENGE YOU!
To compare our prices with any others. We have the biggest values in the city of Chicago. $5 down, 18 months to pay.
4 ROOM- MODERN FURNITURE...$ 95.00
4 ROOM DE LUXE OUTFIT...189.00
9X12 PERSIAN DESIGN RUGS...8.95
2 PC. RUST OR GREEN PARL. SETS 29.00
Schwartz Bros. Storage,
7012 STONY ISLAND-AV.

7090 COTTAGE GROVE
[Corner 71st-South Chicago-avenue.]
FURN. MART AND FACTORY SAMPLES.
MOD. PAR. SETS; VAL. TO $119..$39
MOD. BEDRM. SETS; VAL. TO $129..$39
MOD. DIN. RM. SETS; VAL. TO $98..$39
9X12 RUGS; VAL TO $69...$17
3½ RM. OUTFIT, $149; WORTH $500.
2 YRS. TO PAY. OPEN SUN.

BIGGEST RUG SALE.
See our selection—1,000. 6x9, 7.6x9...$12 up
8x10, 9x12, modernistic designs...$18 up
9x12, 9x15, 12x15, 12x18, 12x21...$25 up
9x12 Broadlm. Friezette. $50 value...$34.50
Gulistans, other Amer. Orient. carp. 85c yd. up
Chinese 9x12, $175 and up. Klever Shampay Karpet Kleaners, 4633 Cottage Gr. Open eves.

SEE US FIRST.
Parlor, bedroom and dining room sets...$29
9x12 American Oriental rugs...$15
NELSON BROS.,
6910 COTTAGE GROVE-AVENUE.

Unclaimed Storage Sale.
4 ROOMS, COMPLETE, $99.
ONLY $10 DOWN, BALANCE TO SUIT.
Allied Storage Warehouse,
4312 COTTAGE GROVE. NO BRANCHES.

DUNN BROS.
Storage Warehouse, Inc.
Bargains in new and used furniture, also rugs. Open evenings and Sunday. 6714-16 COTTAGE GROVE. DOR. 2600.

— FURNITURE—BE WISE—ECONOMIZE —
9x12 Rugs...$10 | Parlor sets...$29
Bedroom set...$29 | Dining sets...$29
DE LUXE 3 ROOM OUTFIT, ONLY...$99
GOODMAN'S, 6821 S. Halsted. Open Eves.

LARGE SELECTION FURN. & RUG BARGS. Beau. import., domest. rugs, $15-$20-$25. Parlor, bedroom, din. sets, $29-$39. Terms. $400 3 rms. furn., $125. 4 rms. de l., $175. RAPP STORAGE & FURN., 5746 S. Ashland.

— — SAMPLES AT GREAT SAVINGS — —
$95 modern 2 pieces parlor set...$39.50
$69 7 piece dining room set...$29.50
$89 3 piece bedroom set...$39.50
Easy terms. 6047 S. HALSTED. Open eve.

— — — RUGS—CARPETS—RUGS — — —
At our plant, 3,000 yards hall and stair carpets, 50c yd. up. Rugs, $5 up. Grove Rug Cleaners, 6738 Cottage Grove.

LIV. ROOM, BEDROOM, PAR. FURN...$25
300 RUGS, 9X12...$9.50 TO $90
2 YRS. TO PAY. 235 W. 63D. OPEN EVE.

PARLOR, BEDR., DIN. RM. SETS $25-$39
3½ ROOMS NEW FURN. $129. TERMS. ALLIED, 6212 COTTAGE. OPEN EVES.

— DO YOU WANT TO SAVE MONEY? — Must sell my beau. furn., rugs at once; 5 rms. sep. Dealer, 6068 Stony Isl. Apt. 1. Midw. 5838.

1,000 PCS. USED FURN., 500 RUGS AT your own price. 6121 S. Halsted. Op. eves.

VERY FINE DAVENPORT, EASY CHAIR lamps, rugs, 6 mo. old. 8037 Maryland.

3 AND 4 3MS. FURN., COMPLETE...$119 JOYCE BROS. 5711 S. HALSTED.

LIVING RM. FURN., BRIC-A-BRAC, GLASSware, etc. Cheap. Apt. 210, 6543 Cottage.

TAPESTRY DAVENPORT AND CHAIR— Fine condition. Bargain. Atlantic 4227.

### North Side.

. . PAY BALANCE DUE . . .
Beau. Parlor, Bedrm., Din. Sets...$29-$39
100 Heavy Am.-Oriental Rugs...$10-$15-$25
De Luxe 3 Rm. Outfit. Worth $350 for $129.
Open till 10 p. m., Sun. to 5 p. m. E-Z tms.
GEO. EDLER STORAGE. 5820 N. CLARK

NEW AND USED FURN.—RUG VALUES. 9x12 Rugs as low as $19. Twin Studio Couches, $18.50. Stoves, Odd Beds, Dressers, Parlor, Dining Sets, $35. Oak Dinette Sets. 2735 LINCOLN-AV. Open eves to 9 P M.

$135 WILTON RUG, 9X12, $20; LIKE NEW; heavy qual. Broadloom 9x12, $15; genuine Oriental, 9x12, $30; 4x7, $15; 3x5, $8. Gordon's, 4826 Sheridan-rd., tonight to 9.

SAC. 7 RMS. FURN.—9X12 RUG, $10; PARlor set, $50; dinette, $10; 3 pc. bdrm. set, $45; china cab., desk lamps, mirrors, radio, drapes. Hoover; tms. Dealer, 434 Diversey.

PAIR COMMODES, LIBRARY TABLE, UPhols. chair, coffee table, drapes, wrought iron curtain rods, vacuum cleaner. Must sell at once. 3300 Lake Shore-drive, Apt. 7-E.

HUNDREDS OF FURNITURE AND RUG bargains. Nelson Bros., 6310 Broadway. Open evenings and Sundays.

— STORAGE FURNITURE AND RUGS. — KANE STORAGE CO. 2034 LINCOLN-AVENUE. OPEN EVES.

DINING SET, $30; LGE. DAVENPORT $30; Dishes, $8; mirrors, kitch. uten., lamps, etc. 528 Brompton, Apt. 35. Lak. V. 4266.

## HOME FURNISHINGS.

### North Side.

$169 Three Rooms $169
We have in our warehouse three rooms of high grade furniture, consisting of living room, bedroom, dinette suites, odd tables, chairs, radio, dishes, etc. Originally sold for $450. Will sell for balance due, $169. Terms. Will separate. All guaranteed. WALLEN FINE FURNITURE CO. 2300-10 N. Clark. Bittersweet 2339. OPEN TUES., THURS., AND SAT. EVES.

DAVID STORAGE.
SAVE MONEY ON REAL BARGAINS.
9x12 rugs...$15 Living rm. sets...$27
Bedroom sets...$25 Dining rm. sets...$23
Open Tues., Thurs., and Sat. Eves.
LIBERAL TERMS. 3238 LAWRENCE-AV.

MUST SAC. THIS WEEK — GORGEOUS furn. of Lake Shore res. Heavy imp. rug, $5; beaut. parlor set, $45; bedrm. set with spring and mattress, $50; din. rm. set, twin bedrm. set, baby grand piano, breakfast set, $8; lounging chair, $7. Pontiac Automobile Dealer, 5416 Sheridan-road. Ardmore 4500.

FURNITURE MART SAMPLES—½ PRICE IN SCHAULER'S STORAGE; E Z TERMS. New 3-4 rooms, compl. furn., $129-$149. Parlor, bedroom and Dining sets, $29-$59. Oriental pat. Amer., Gulistan rugs, $10-$35. 4642 N. WESTERN. DAILY 9:30; SUN. 5.

REMER STORAGE SALE.
Bedrm. sets, $29-$68 Am. Orient. rugs, 10-35
Parl. suites...$29-$79 3 rms. de luxe..$129
8 pc. oak ref. dinr. set, $79. E-Z TERMS. 5822 N. WESTERN-AV. Daily 10, Sun. 5.

. NATIONAL FURN. WEEK BARGAINS! . Hi. Gr. 9x12 Rugs, $12 to $30! Sample Imported Oriental Rugs reduced! Gas Ranges. STUDIO COUCHES REDUCED TO $19. Bedrm., Parlor, Dining Sets as low as $37. 3531 N. CLARK-ST. Open eves. to 9 P. M.

WILL LEASE APT. AND SAC. 7 RMS. OF furn. Call before 1. Lakeview 7749.

### Northwest Side.

SACRIFICE 100 BRAND NEW BEDS, INC. Jenny Lind and 4 poster, $4-$5.75; coil sprgs., mattresses, $4 ea. Twin inner sprg. studio couches, $15. Chicago Bedding Co., 3327 Milwaukee-av., at Crawford. Pal. 1331.

CHICAGO'S GREATEST SALE—PAR., BEDR., dinrm. sets, $25 up; 9x12 new Mohawk rugs, $15; stud. couches, dinettes, stoves, etc. Terms. Home Furn. Mart, 3660 Irving Park.

BAER STORAGE—NEW-USED FURNITURE. Parlor suites, $15 up; dining, dinette, bedroom, springs, mattresses, stoves; cash or terms. Open eves. 10-Sun. 4. 1927 Milwaukee.

### West Side.

IN TUFT'S WAREHOUSE.
$35,000 FURNITURE MART SAMPLES
Parlor, dining, bedroom sets, $29-$39; imp. Am. oriental rugs, $15-$25. Cash or terms. ALLEN FURN. Open eves. 9; Sun. 5 p. m.
4444 WEST MADISON.

LEAVING FOR CALIF. — SAC. 4 R. HIgrade furn. Silverware, statuary, linens, etc. Sublease apt. 5569 W. Jackson, Apt. 2-A.

HIGHEST QUAL. SILK DAMASK LIV. RM. furn., down pillows, lamps. Nev. 1709.

## HOUSEHOLD APPLIANCES.

### Electric Refrigerators.

— — — — — GUARANTEED — — — — —
REBUILT REFRIGERATORS...$27.50
Get $15 to $50 for your old refrigerator. ON A NEW FRIGIDAIRE
Rebuild your old mach. like new; 1 yr. guar. AMERICAN REFRIGERATOR ENGINEERS. South Park-way at 23d. Cal. 6950.

NEW 1935 WESTINGHOUSE, $69; NEW 1934 Electrolux, $79; recond. Crosley, $49. Terms. Open eves. and Sunday. Sunbeam Appl. Co., 621 West Jackson [new address].

BRAND NEW 36 REFRIGERATORS AT manufacturers' cost; 5 yr. guar. 4, 5, 6 cu. ft. Crosley, Norge, Frigidaire, Kelvinator. 2751 Milwaukee. Op. every ev. 10. Sun 11-4.

BIG SAVINGS ON 1936 FRIGIDAIRES, Norge, Crosley, General Electric, etc. New Refrigerator Samples...$59.00 EDISON WHSE., 766 W. Jackson. Open eves.

RECONDITIONED ELEC. REFRIGERATORS of nationally known makes at real low prices; like new. Fully guaranteed. Macklam's, 220 W. Huron-street. Open Sundays.

FACTORY MAJESTIC REFRIG., RADIO. Service, parts. Grigsby-Grunow. Berk. 2410.

### Oil Burners.

— — 1937 OIL HEATERS, $29.50 — —
Made to Sell for $49.50.
Newest Quakers, American, Florence. Lonongan, Washington, also on sale. EDISON WHSE., 766 W. Jackson. Open eves.

FLORENCE HEATERS—BRAND NEW 1936 models; priced at $29.95. We also carry on hand all other popular makes. 601 W. Washington and 9107 Commercial. Open eves. to 9 and Sunday until 5 p. m.

100 GAL. OIL FREE WITH EVERY BRAND new Florence American Quaker and Washington; $29.50 up; terms. 2751 Milwaukee-av. Op. every evening till 10; Sunday, 11-4.

QUAKER OIL HEATERS, 5-6 RM. SIZE, $29, tms. Open eves., Sun. 621 W.Jackson.

### Stoves.

CHICAGO'S LARGEST STOVE DISPLAY. 400 models to select from. Oil Circulators, coal, wood, Farm gas ranges, Cannons, Oak, gasoline kerosene comb.; hot blasts, etc. Pay cash and get rock bottom prices. Ben Nelson Stove Co., 1304 S. Halsted-st. Canal 6645.

### Vacuum Cleaners.

BRAND NEW VACUUM CLEANERS, $9.50. 2722 W. DIVISION. BRUNSWICK 1847.

FACTORY REBUILT VACUUM CLEANERS. Guaranteed. Phone Miss Arlen. State 0571.

HOOVER, $10; ELECTROLUX WITH ATtachments, $16.50. LONGBEACH 7247.

### Washing Machines.

BEFORE YOU BUY—RENT AND LEARN. TERMS AS LOW AS 50C PER WEEK. NO DEPOSIT. FREE DELIVERY. LEARN FROM OUR LAUNDRY EXPERT IN YOUR HOME WITH YOUR CLOTHES.
MAYTAG,
LINCOLN 6900.
CALL OUR CREDIT DEPARTMENT REGARDING REPOSSESSED WASHERS FOR $15. $1 DOWN, $1 PER WEEK.

— — FACTORY CLEARANCE SALE — — BRAND NEW THOR WASHER AND IRONER COMPLETE $54.50 TERMS. 75c weekly. Thor washer or ironer rented. 50c a week. 50 used machines. $5-$10-$15. 3448 W. NORTH. ALBANY 0140.

300 A-1 RECOND. WASHERS; GUAR. $10 and $12.50 4543 Ravenswood. Lon 5368.

. 1936 BRAND NEW WASHERS $25 . . EDISON WHSE. 766 W. Jackson. Op. eves.

MAYTAGS, $25; THOR LATE MOD., $19; Easy, $12. Best values. 7851 Halsted-st.

— — RENT OR BUY A WASHER — — 50c wk. Tel. Wel. 2400. 3021 Lincoln-av.

## BUSINESS DIRECTORY.

### Billiards and Bowling.

BILLIARD TABLES—3 POCKET GULLEY type. Good condition; reas.; showcase, wallcase, etc. 10412 Corliss-avenue.

### Moving, Storage, and Hauling.

MOVE SAFELY BY TRANS. AMERICAN. TO ANY POINT IN U. S. OR CANADA. OUR OWN VANS. FULL INSURANCE. 540 W. 59TH. WENTWORTH 0109.

WANTED—LOADS TO AND FROM ANYwhere in U. S. Insured Vans. FIREPROOF WAREHOUSE. Master Movers, 4015 Broadway. Buc. 8855.

SAVE 40%—MOVE SAFELY IN PADDED compartments; everywhere; ins.; free est. General Movers, 3204 Harrison. Van B. 6878.

— — — UNION VAN LINE, INC. — — — LONG DISTANCE MOVING. 82 W. WASHINGTON. STATE 7645.

4 ROOMS—AS LOW AS $5 EXP. MENins. Also long dist. moving at ret. load rates. Longbeach 4006 day, night or Sunday.

PIPES—EXP. MOVERS; LOC.-LONG DIST. Buy-sell. Reas. 5202 State. Ken. 1203.

WARREN BROS. LONG DISTANCE MOVING. 2338 FULLERTON-AV. ARM. 8416.

EXP. MOVING BY RELIABLE PEOPLE; low as $5; piano a specialty. Spa. 8514.

### Painting and Decorating.

PAINTING, CALCIMINING AND PAPERhanging; interior, exterior. Buck. 3653.

DECORATING — LOWEST PRICES. F. M. Miller Decorating Service. Longb. 3545.

### Piano Tuning.

PIANOS TUNED, $2; 21 YEARS' EXP. REpairing; reas.; guar. Cole, Republic 5218.

### Rug Cleaning.

NOW ONLY $2. REG. $4 JOB. 9X12; LIKE new; both sides spray glue sized. THE FEDERAL [EST. 32 YRS.] Lincoln 0134.

9X12 DOM. $1.50; 2 FOR $2.75; THORO. cleaning. A-Z Cleaners. Longbeach 0568.

$1.35 9X12 THOR. CLND BOTH SIDES. exp. repair. M. & H. Cleaners. Ked. 1614.

$1.75, 9X12 DOMESTIC; $3.75, ORIENTAL. A.B.C.Clnrs., 4924 Sheridan-rd. Lon. 4521.

OCT. SPECIAL—9X12 GUAR. CLEANED like new, $1.50. Reliance. Lincoln 6397

### Window Shades.

WINDOW SHADE CLEAN., 20C; CALLED for, del. Arlington Shade Co., Oak. 7050.

## RADIOS, SUPPLIES AND SERVICE.

.... GREATER RADIO ENJOYMENT .... will be yours with a Scott Custom built radio. Reconditioned twelve and fifteen tube Scotts now available at only $85.00 and $125.00 without console. See and hear them at our studios. Open daily except Sunday 9 a. m. to 9 p. m. Free delivery and installation. 4450T RAVENSWOOD-AVENUE. LON. 5172.

— — — — SAVE 40% TO 70% — — — — 1936 Philco, RCA Victor, Zenith, Grunows from $20 to $39. Midget Radio $5. EDISON WHSE., 766 W. Jackson. Open eve.

1937 AUTO RADIOS, DASH MOUNTINGS, $16.85. Motorola, Philco used radios, $5, $10. Open eves., Sun. 2005 Washington-blvd.

FACTORY MAJESTIC RADIO REFRIG. service, parts. Grigsby-Grunow. Ber. 6040.

PUBLIC ADDRESS SYSTEM FOR SALE— reasonable. Call State 5030.

### Service, Repair, Etc.

— — — GUAR. RADIO SERVICE, $1 — — — ANY SET. ALBANY 6459.

Chicago Daily Tribune
THE WORLD'S GREATEST NEWSPAPER
TUESDAY, OCTOBER 6, 1936.

# President's Son Named in Deal to Sell Airplanes to Russia—Voters Get Last Chance Today to Register

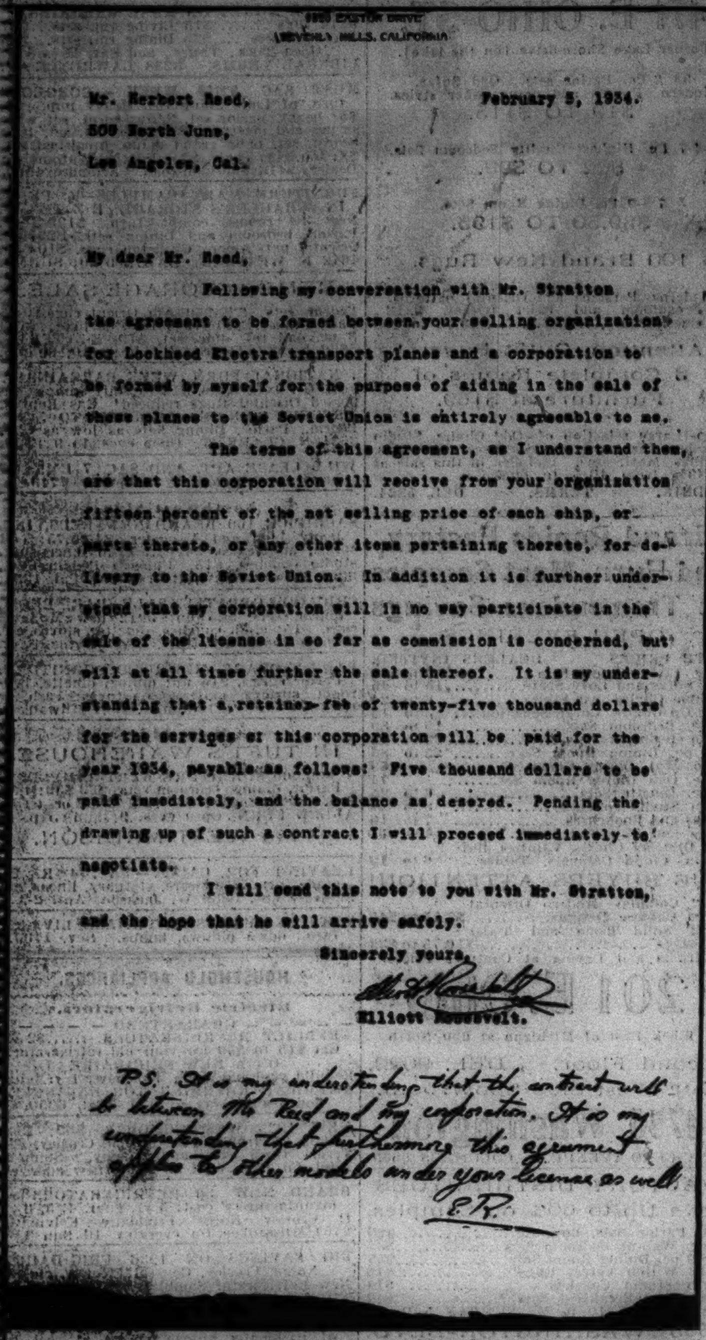

BEVERLY HILLS, CALIFORNIA

Mr. Herbert Reed,
509 North June,
Los Angeles, Cal.

February 5, 1934.

My dear Mr. Reed,

Following my conversation with Mr. Stratton the agreement to be formed between your selling organization for Lockheed Electra transport planes and a corporation to be formed by myself for the purpose of aiding in the sale of these planes to the Soviet Union is entirely agreeable to me.

The terms of this agreement, as I understand them, are that this corporation will receive from your organization fifteen percent of the net selling price of each ship, or parts thereto, or any other items pertaining thereto, for delivery to the Soviet Union. In addition it is further understood that my corporation will in no way participate in the sale of the license in so far as commission is concerned, but will at all times further the sale thereof. It is my understanding that a retainer fee of twenty-five thousand dollars for the services of this corporation will be paid for the year 1934, payable as follows: Five thousand dollars to be paid immediately, and the balance as desered. Pending the drawing up of such a contract I will proceed immediately to negotiate.

I will send this note to you with Mr. Stratton, and the hope that he will arrive safely.

Sincerely yours,

Elliott Roosevelt.

P.S. It is my understanding that the contract will be between Mr. Reed and my corporation. It is my understanding that furthermore this agreement applies to other models under your license as well.
E.R.

[Reproduced from Aero Digest.]

**ELLIOTT ROOSEVELT AIRPLANE AGREEMENT**—Copy of a letter published by the magazine Aero Digest purporting to show that President's son agreed to assist Anthony Fokker in sale of American built planes to soviet government. His obligations and terms of payment are mentioned specifically.

(Story on page 1.)

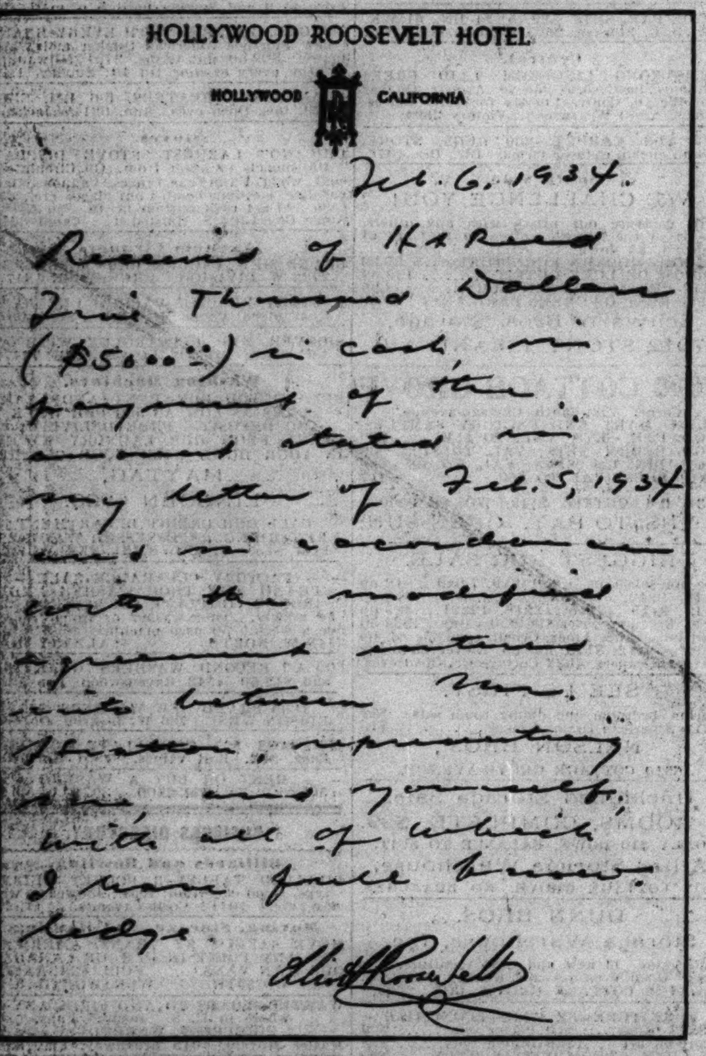

HOLLYWOOD ROOSEVELT HOTEL
HOLLYWOOD CALIFORNIA

Feb. 6. 1934.

Received of H. K. Reed Five Thousand Dollars ($5000.00) in cash, in payment of the amount stated in my letter of Feb. 5, 1934 and in accordance with the modified agreement entered into between Mr. Stratton, representing me, and yourself, with all of which I have full knowledge.

Elliott Roosevelt

**ACKNOWLEDGES $5,000 PAYMENT**—Copy of receipt as published by Aero Digest showing Elliott Roosevelt acknowledged payment of first part of his fee for helping in sale of American planes to soviet government.

[Reproduced from Aero Digest.]

(Story on page 1.)

[Acme Photo.]

[Acme Photo.]

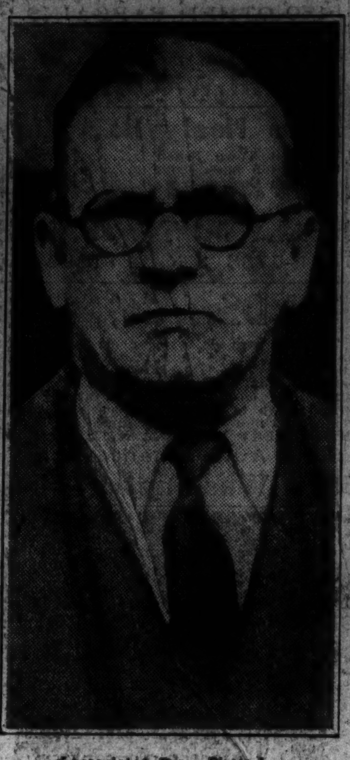

[Associated Press Photo.]

**MAGAZINE NAMES PRESIDENT'S SON IN AIRPLANE DEAL**—Elliott Roosevelt (left) was named as agent of Anthony H. G. Fokker (center) in alleged contract to sell American built airplanes to soviet government. Frank Tichenor (right) is publisher of Aero Digest, which published copies of documents dealing with arrangement.

(Story on page 1.)

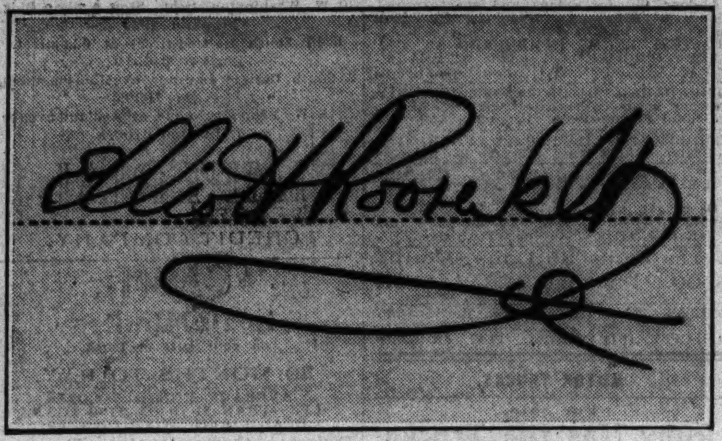


**ELLIOTT ROOSEVELT'S SIGNATURE**—Photostatic copy of the President's son's signature, showing comparisons with that appearing on documents published by Aero Digest in its report of alleged deal with Dutch airplane manufacturer.

(Story on page 1.)

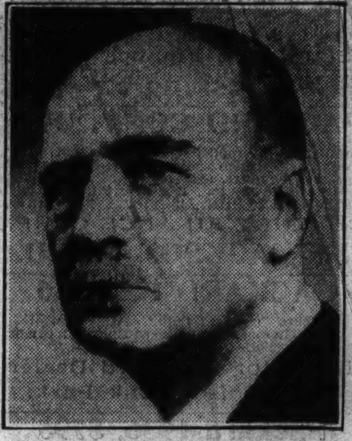

**FREEZES SELF**—Sir Joseph Barcroft tells Yale audience about "expedition to border of insanity."

(Story on page 3.)

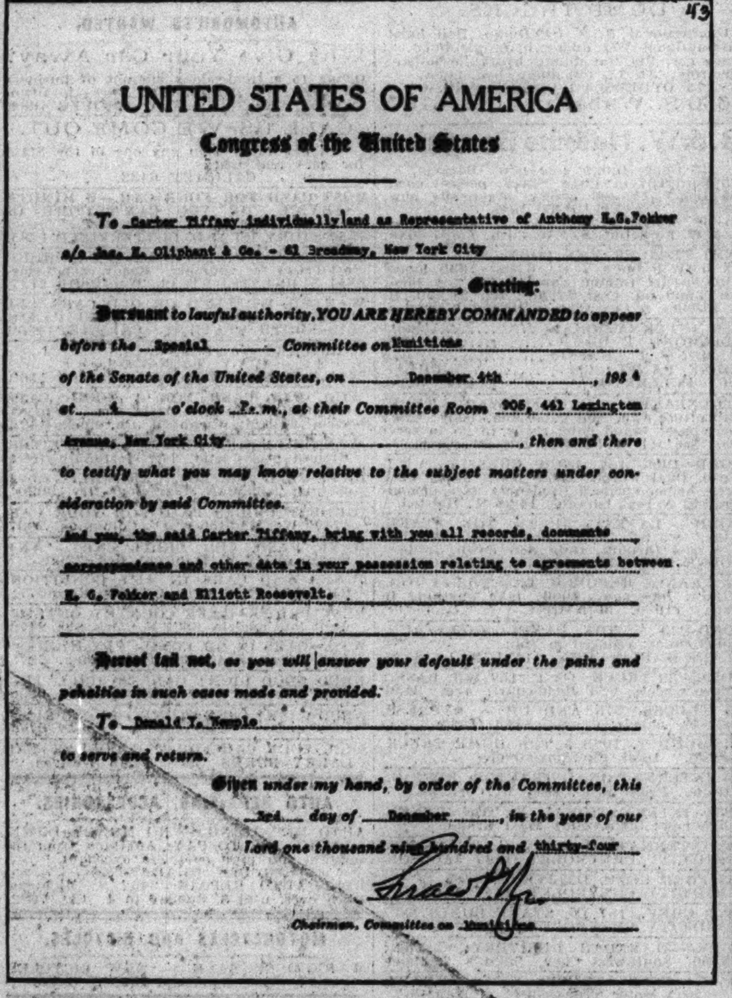

43

UNITED STATES OF AMERICA
Congress of the United States

To Carter Tiffany individually and as Representative of Anthony H.G. Fokker c/o Jas. H. Oliphant & Co. - 61 Broadway, New York City, Greeting:

Pursuant to lawful authority, YOU ARE HEREBY COMMANDED to appear before the Special Committee on Munitions of the Senate of the United States, on December 4th, 1934 at 4 o'clock P.m., at their Committee Room 905, 441 Lexington Avenue, New York City, then and there to testify what you may know relative to the subject matters under consideration by said Committee.

And you, the said Carter Tiffany, bring with you all records, documents correspondence and other data in your possession relating to agreements between H. G. Fokker and Elliott Roosevelt.

Hereof fail not, as you will answer your default under the pains and penalties in such cases made and provided.

To Donald Y. Temple to serve and return.

Given under my hand, by order of the Committee, this 3rd day of December, in the year of our Lord one thousand nine hundred and thirty-four

Gerald P. Nye
Chairman, Committee on Munitions

**SENATE COMMITTEE SUMMONS WITNESS**—Copy of summons issued by Senator Gerald P. Nye, chairman of senate munitions committee. The documents called for in summons were impounded by committee and never made public.

[Reproduced from Aero Digest.]

(Story on page 1.)

**VOLUNTEER**—Miss Beverly Kirk, concert soprano of Auditorium hotel, lends her voice to Landon rallies.

(Story on page 7.)

[Associated Press Radiophoto.]

**FRANCE FORBIDS DEMONSTRATIONS AFTER FIGHTING IN STREETS**—Picture sent by radio and wirephoto showing two men helping a wounded comrade from scene of rioting in Paris on Sunday. Communists and Fascists battled until 12,000 policemen gained the upper hand. Fifteen hundred were jailed.

(Story on page 24.)

[TRIBUNE Photo.]

**VOTERS RUSH TO REGISTER AT CITY HALL ON LAST DAY**—Crowd in the headquarters of the board of election commissioners yesterday, the last day for registration at that place. Today the polling places will open for registration, the voters' last chance. It is hoped to put a record number of names on the books.

(Story on page 1.)

**FOLK DANCERS PERFORM IN GRANT PARK**—More than 2,000 persons saw last night's performance at Congress street plaza as part of Michigan Avenue Fall Festival week. Left to right, Charlotte Meennich, Gertrude Buehring (queen of festival), Raymond Smith, Sidney Huebner (maid of honor), and Beverly Pedigo. A similar show will be held tonight.

[TRIBUNE Photo.]

(Story on page 16.)

**WARD VOLUNTEERS SEEK TO SIGN 5,000 MEMBERS WITHIN WEEK**—Women from the Twenty-fourth ward who are aiding campaign. In first row, left to right: Miss E. Rosenbaum, Mrs. I. Rosenbaum, Miss Mae L. Aaron, Mrs. P. Rothenberg, ward chairman; Miss Esther Copen, Mrs. Sarah Kaplan, Mrs. Birdie Kaplan, and Mrs. Esther Pearlman. The other women in the picture are all prominent workers in the ward.

(Story on page 7.)

**LANDON PLEDGES AID TO LEGION**—In a meeting on the steps of the Kansas state capitol in Topeka yesterday, Gov. Alf M. Landon assures Harry Colmery, recently elected American Legion commander, of his support.

[Associated Press Wirephoto.]

(Story on page 5.)